

中国认可
检验
INSPECTION
CNAS IB0078

海运
By Sea

货物运输条件鉴别报告书

Identification and Classification Report for Transport of Goods

锂电池

符合特殊规定188

非限制性

(Not subject to these Regulations)

此报告本年度有效
有效期至2021年12月31日

报告编号:

SEKSZ202109244266DJ040001

Issued No:

签发日期:

2021.09.24

Issued Date:

委托单位:

GlobTek, Inc.

Applicant:

GlobTek, Inc.

物品名称:

锂离子电池 BL2200F6034501S2PPML 3.7V 2200mAh 8.14Wh

Name of Goods:

Li-ion Battery BL2200F6034501S2PPML 3.7V 2200mAh 8.14Wh

北京迪捷姆空运技术开发有限公司

Beijing DGM Air Transport Technology Development Co.,Ltd.



报告书使用约定

Terms of the Using of the Report

1. 本公司依据委托人（托运人或其代理人）提供的物品及其运输信息，确定货物的运输条件并出具此报告书。
The report is issued by DGM China according to the information of the goods and the information of its shipping provided by the applicant (shipper or his agent).
2. 依据鉴别的需要，本公司要求委托人提供真实、完整的货物样品及资料。
According to the demand of identification and classification, DGM China requires the applicant to provide true and exact sample and data of the cargo.
3. 委托人保证申报的物品和/或提供的样品与交运的货物是同一种物质。
The applicant guarantees that the declared goods and/or the sample who provides should be identical with the contents of cargo that is to be transported.
4. 本公司仅对样品的鉴别结果负责。
DGM China is only responsible for the identification and classification of the sample provided by the applicant.
5. 本报告书经主检员、审核人和批准人签字并加盖本公司印章后生效。
This report will be effective only after it is signed by the inspector, checker and approver, and stamped by DGM China.
6. 未经本公司书面批准，不得复制本报告书。
The duplicating of this report is prohibited without the written approval of DGM China.
7. 私自转让、复制、盗用、冒用、涂改、或以任何媒体形式篡改的报告书无效。
The report is invalid when anything of the following happens - illegal transfer, reproduce, embezzlement, imposture, modification or tampering in any media form.
8. 报告书仅在本年度内有效。
This report is only valid within the year.

地址：北京首都机场货运北路天竺综合保税区 BGS 货运楼 249 室

邮编：101300

电话：010-69479673

传真：010-69479621

网址：www.dgmchina.com.cn

E-mail: test@dgmchina.com.cn



项目编号 Item No.	SEKSZ202109244266	生效日期 Effective Date	2021.09.24
鉴别目的 Identification Purpose	是否属于运输危险物品 Dangerous Goods or not restricted	鉴别日期 Identification Date	2021.09.24-2021.09.24
鉴别依据 Identification Criteria	IMDG CODE (Amdt 39-18)		
物品名称 Name of Goods	中文名称 Name of Chinese	锂离子电池 BL2200F6034501S2PPML 3.7V 2200mAh 8.14Wh	
	英文名称 Name of English	Li-ion Battery BL2200F6034501S2PPML 3.7V 2200mAh 8.14Wh	
生产厂家 Manufacturer	环球特科(苏州)电源科技有限公司 GlobTek (Suzhou) Co., Ltd.		
物品信息 Nature of Goods	<p>该物品为锂离子电池, 蓝色, 长方体, 尺寸: 56.0×35.0×13.3 mm。 型号/族号: BL2200F6034501S2PPML 每包装件中电池或电芯数量: 54块 每一包装件的毛重: 4.7kg 单独包装</p> <p>(注: 单块电池的重量约为49.2g。该电池的UN38.3报告由众检检验认证(深圳)有限公司出具, 报告编号: CMC210907002, 1.2米跌落测试报告由众检检验认证(深圳)有限公司出具, 报告编号: CMC210907002D01。)该电池的UN38.3试验概要由众检检验认证(深圳)有限公司出具, 详见附件。 The goods are lithium ion batteries, blue, cuboid, Size: 56.0×35.0×13.3 mm. Model/Group: BL2200F6034501S2PPML Number of batteries or cells per package: 54 pieces Gross weight of each package: 4.7kg Cells or batteries only</p>		
鉴别结论 Conclusions	非限制性 (Not subject to these Regulations)		
	UN 编号(UN No.):	/	
	运输专用名称(PSN)	/	
	危险货物类别(Class or Div.)	/	
	包装等级(PG)	/	
备注 Comment	根据IMDG CODE特殊规定188不受限制。 Not Restricted As per IMDG CODE Special Provision 188.		
主检员 Appraiser	审核人 Checker	批准人 Approver	报告单位(盖章) Stamp
			
			



项目编号 Item No.		SEKSZ202109244266
物品名称 Name of Goods	中文名称 Name of Chinese	锂离子電池 BL2200F6034501S2PPML 3.7V 2200mAh 8.14Wh
	英文名称 Name of English	Li-ion Battery BL2200F6034501S2PPML 3.7V 2200mAh 8.14Wh
鉴别项目名称 Item		检验结果 Inspection Result
该電池额定瓦特小时数为 8.14 Wh。 Watt-hour rating of the battery is 8.14 Wh.		≤100Wh
锂离子电池已通过 UN38.3 测试。 Each battery is of a type proved to meet the Requirements of each test in the UN MANUAL OF TESTS AND CRITERIA, Part III, sub-section 38.3.		符合 Conform
電池按照规定的质量管理体系进行制造。 Batteries be manufactured under a quality management programme.		符合 Conform
该锂离子电池不属于召回電池，不属于废弃和回收電池。 The lithium batteries don't belong to batteries returned to the manufacturer for safety reasons, are not waste lithium batteries and not lithium batteries being shipped for recycling or disposal.		符合 Conform
通过包装件 1.2 米跌落试验。 Each package is capable of withstanding a 1.2m drop test in any orientation.		符合 Conform
包装件需要按照特殊规定188的要求进行适当标记。 The package must be appropriately marked according to special provision 188.		符合 Conform
每票托运貨物均有随附文件说明： 包装件内装锂离子电池或电芯； 必须小心操作。如包装件破损，有易燃危险性； 包装件破损时应采取的特殊措施，包括检查和必要时的重新包装； 应急电话号码。 Each consignment is accompanied with a document with an indication that: the package contains lithium ion cells or batteries; the package must be handled with care, and that a flammability hazard exists if the package is damaged; special procedures should be followed in the event the package is damaged, to include inspection and repacking if necessary; and a telephone number for additional information.		不适用 Not applicable
/		/
/		/
注意事项 Remarks	每一单電池必须做好防短路措施，并装入坚固外包装内。 Each single battery must be packed in such a way as to prevent short circuits under the normal conditions and packed in strong outer packagings.	

出单：邓磊



锂离子电池 BL2200F6034501S2PPML 3.7V 2200mAh 8.14Wh

SEKSZ202109244266

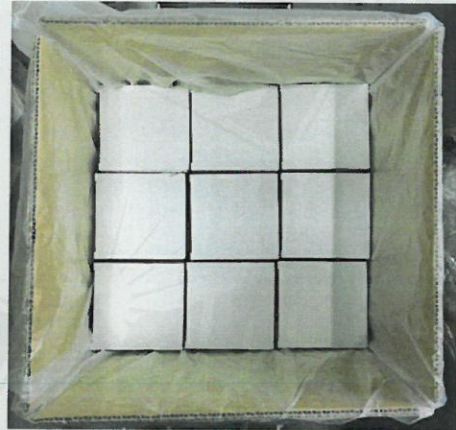

此报有效



此报有效



UN 38.3 Test Summary

UN 38.3 试验概要

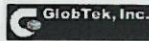
Cell or Battery Information 电池/电池组信息			
Report No.: 报告编号:	CMC210907002	Name: 名称:	Li-ion Battery 锂离子电池
Model: 型号:	BL2200F6034501S2PPML	Brand: 品牌:	
Type: 规格:	3.7V, 2200mAh, 8.14Wh	Li content: 锂含量:	--
Mass (g): 质量 (g):	49.2	Color: 样品颜色:	Blue 蓝色
Description: 描述:	Lithium ion Batteries 锂离子电池组	Physical shape: 样品形状:	Prismatic 棱柱形
Company information 公司信息			
Commissioner 委托单位	GlobTek, Inc.		
Commissioner's Address 委托单位地址	186 Veterans Dr. Northvale, NJ 07647 USA		
Manufacturer 制造商	GlobTek (Suzhou) Co., Ltd. 环球特科(苏州)电源科技有限公司		
Manufacturer's Address 制造商地址	Building 4 No. 76, Jinling East Road Suzhou Industrial Park Jiangsu 215021, P.R. China 中国江苏苏州工业园区金陵东路76号4栋		
Manufacturer's Contact Telephone 制造商联系电话	+86-512-62790301-189	E-mail 邮箱	demon.zhou@globtek.cn
		Web 网址	www.globtek.com
Testing Laboratory: 检测实验室:	CMC Testing International (Shenzhen) Co., Ltd. 众检检验认证(深圳)有限公司		
Address: 地址:	101, Building B, Kaihuimao Industrial Park, Liyuan Road, Heping Community, Fuhai Street, Baoan District, Shenzhen, Guangdong, China 中国广东省深圳市宝安区福海街道和平社区荔园路恺辉茂工业园厂房B栋101		



List of Tests 试验项目清单					
Test Items 试验项目		Pass 通过	Fail 失败	Reference to assembled battery testing requirement: 关于组合电池的试验要求:	
<input checked="" type="checkbox"/>	T1. Altitude Simulation 高度模拟	<input checked="" type="checkbox"/>	<input type="checkbox"/>	<input checked="" type="checkbox"/>	Not applicable 不适用
<input checked="" type="checkbox"/>	T2. Thermal Test 热冲击	<input checked="" type="checkbox"/>	<input type="checkbox"/>	<input type="checkbox"/>	Applicable, reference to 38.3.3 (f) 适用于 38.3.3 (f)
<input checked="" type="checkbox"/>	T3. Vibration 振动	<input checked="" type="checkbox"/>	<input type="checkbox"/>	<input type="checkbox"/>	Applicable, reference to 38.3.3 (g) 适用于 38.3.3 (g)
<input checked="" type="checkbox"/>	T4. Shock 冲击	<input checked="" type="checkbox"/>	<input type="checkbox"/>		
<input checked="" type="checkbox"/>	T5. External Short Circuit 外部短路	<input checked="" type="checkbox"/>	<input type="checkbox"/>		
<input checked="" type="checkbox"/>	<input type="checkbox"/> Impact 撞击	<input checked="" type="checkbox"/>	<input type="checkbox"/>		
	<input checked="" type="checkbox"/> Crush 挤压				
<input checked="" type="checkbox"/>	T7. Overcharge 过充电	<input checked="" type="checkbox"/>	<input type="checkbox"/>		
<input checked="" type="checkbox"/>	T8. Forced Discharge 强制放电	<input checked="" type="checkbox"/>	<input type="checkbox"/>		
Tested Standard: UNITED NATIONS "Recommendations on the TRANSPORT OF DANGEROUS GOODS Manual of Tests and Criteria" Seventh revised edition (ST/SG/AC.10/11/Rev.7). 检测标准: 联合国《关于危险货物运输的建议书 试验和标准手册》第七修订版 (ST/SG/AC.10/11/Rev.7).					
Conclusion:		The test results are qualified.			
结论:		检测结果为合格。			

Tested:
检测:

May Huang 黄瑞

Approved:
批准:

Dylan Dou 董明强

Reviewed:
审核:

Meiko Ma 马方威

Date of
issue:

2021.09.22

Seal of CMC:
CMC 印章:



Testing laboratory: CMC Testing International (Shenzhen) Co., Ltd.

检测单位: 众检检验认证(深圳)有限公司

Address: 101, Building B, Kaihuimao Industrial Park, Liyuan Road, Heping Community, Fuhai Street, Baoan District, Shenzhen, Guangdong, China

地址: 中国广东省深圳市宝安区福海街道和平社区荔园路楷辉茂工业园厂房B栋101

Tel (电话): 400-1668-320 E-mail: info@cmczi-lab.com <http://www.cmczi-lab.com>