



IEC 60601-1 Medical electrical equipment

Part 1: General requirements for basic safety and essential performance

Report Reference No.	TRS12070230	R/C.: 57285
Compiled by (+ signature)	Ivy Chen	<i>Ivy Chen</i>
Reviewed by (+ signature).....	Mustang Wu	<i>Mustang Wu</i>
Approved by (+ signature).....	Tiger Jiang	<i>Tiger Jiang</i>
Date of issue.....	2012-09-11	
Testing Laboratory	Shenzhen HuaTongWei International Inspection Co., Ltd	
Address	Keji Nan No.12 Road, Hi-tech Park, Shenzhen ,China	
Applicant's name	KIRCHNER & WILHELM GmbH + Co. KG	
Address	Eberhardstr. 56 71679 Asperg, GERMANY	
Test specification:		
Standard	IEC 60601-1: 2005+ Corr. 1:2006+Corr. 2:2007	
Test procedure	Test report only	
Non-standard test method.....	N/A	
Test Report Form No.	IEC60601_1G	
Test Report Form Originator	Underwriters Laboratories Inc.	
Master TRF.....	Dated 2010-11	
<p>Copyright © 2010 IEC System for Conformity Testing and Certification of Electrical Equipment (IECEE), Geneva, Switzerland. All rights reserved.</p> <p>This publication may be reproduced in whole or in part for non-commercial purposes as long as the IECEE is acknowledged as copyright owner and source of the material. IECEE takes no responsibility for and will not assume liability for damages resulting from the reader's interpretation of the reproduced material due to its placement and context.</p> <p>If this Test Report Form is used by non-IECEE members, the IECEE/IEC logo shall be removed</p> <p>This report is not valid as a CB Test Report unless signed by an approved CB Testing Laboratory and appended to a CB Test Certificate issued by an NCB in accordance with IECEE 02.</p>		
Test item description	Halogen medical practice light	
Trade Mark		
Manufacturer	KIRCHNER & WILHELM GmbH + Co. KG	
Model/Type reference.....	10.11000.002	
Ratings.....	AC Adapter: Input 220-240Va.c., 50Hz, 0.5A MAX ; Output 12Va.c., 5.0A Max; Main Device: 12Va.c., 50W MAX.	

Summary of testing**Tests performed (name of test and test clause):**

All the requirements of IEC 60601-1: 2005+ Cor.1:2006+ Cor.2:2007 were evaluated in this test report except the following clauses:

- 1) 7.1.1 & 12.2 Usability according to IEC 60601-1-6 is not evaluated in this report.
- 2) 11.7 Biocompatibility of ME EQUIPMENT and ME SYSTEMS according to ISO 10993 is not applied to this ME SYSTEMS
- 3) 14 PEMS not applied to this equipment.
- 4) 17 * Electromagnetic compatibility of ME EQUIPMENT and ME SYSTEMS according to IEC 60601-1-2 is not evaluated in this report.
- 5) No alarm system for this device.
- 6) The product is considered as ME Equipment, not ME System.

Testing location:

Shenzhen HuaTongWei International
Inspection Co., Ltd.

Keji Nan No.12 Road, Hi-tech Park,
Shenzhen ,China

Summary of compliance with National Differences:

The product has been tested according to standard IEC 60601-1: 2005+ Cor.1:2006+ Cor.2:2007 and deviations are not taken into account

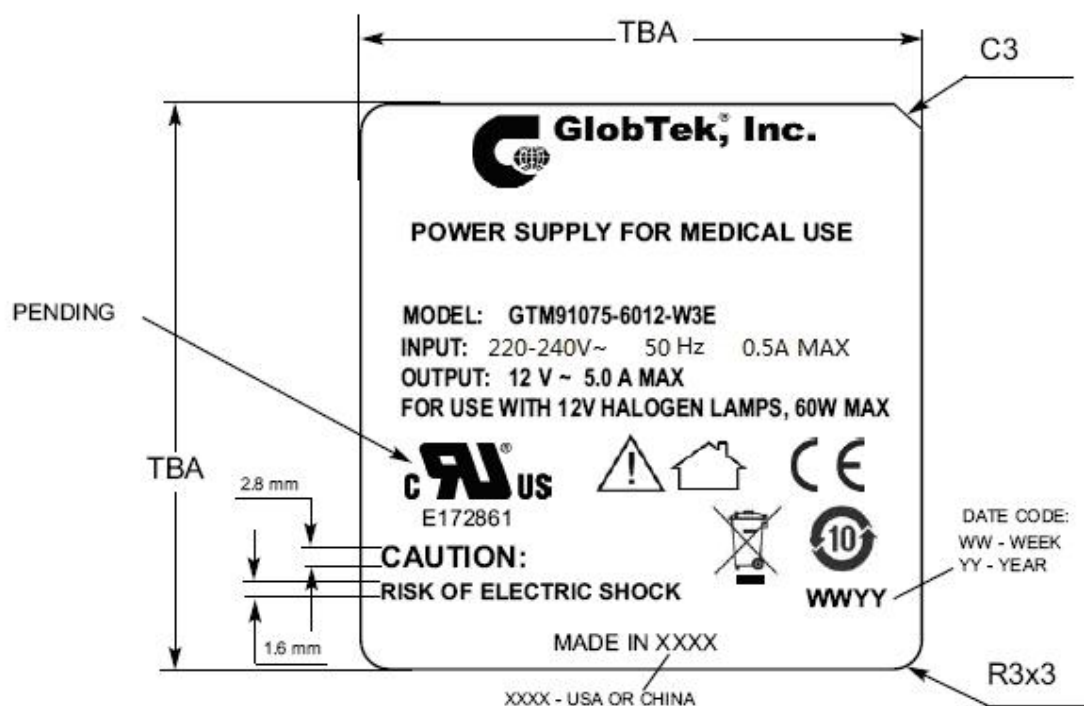
Copy of marking plate**Marking of Adapter:****Marking of Main device:**

Praxisleuchte
KaWe MASTERLIGHT®
 Ausgang: 12 V
 max.: 50 W

Examination lamp
KaWe MASTERLIGHT®
 Output: 12 V
 max.: 50 W



KIRCHNER & WILHELM
 GmbH + Co. KG
 Eberhardstr. 56
 71679 Asperg, Germany

GENERAL INFORMATION	
Test item particulars (see also Clause 5):	
Classification of installation and use	Mobile
Device type.....	ME equipment
Clinical application	See such information in user manual.
Mode of operation	Continuous
Surface temperature of APPLIED PART.....	No APPLIED PART.
Supply connection	Appliance Coupler
Accessories and detachable parts included.....	Refer to user manual
Other options include	N/A
Testing	
Date of receipt of test item(s)	2012-07-29
Dates tests performed	2012-08-29
Possible test case verdicts:	
- test case does not apply to the test object	N / A (N)
- test object does meet the requirement	Pass (P)
- test object does not meet the requirement	Fail (F)
Abbreviations used in the report:	
- normal condition.....:N.C.	- single fault condition.....:S.F.C.
- operational insulation.....:OP	- basic insulation.....:BI
- basic insulation between parts of opposite polarity:BOP	- supplementary insulation:SI
- double insulation.....:DI	- reinforced insulation.....:RI
General remarks:	
<p>"(see Attachment #)" refers to additional information appended to the report.</p> <p>"(see appended table)" refers to a table appended to the report.</p> <p>Throughout this report a point is used as the decimal separator.</p> <p>The tests results presented in this report relate only to the object tested.</p> <p>This report shall not be reproduced except in full without the written approval of the testing laboratory.</p> <p>List of test equipment must be kept on file and available for review.</p> <p>Additional test data and/or information provided in the attachments to this report.</p>	

General product information:

The high-quality flexible halogen examination lamp is to be used in medical practices and in medical facilities.

IEC 60601-1			
Clause	Requirement + Test	Result - Remark	Verdict
4	GENERAL REQUIREMENTS		P
4.1	Requirements of this standard applied in NORMAL USE and reasonably foreseeable misuse		P
4.2	A RISK MANAGEMENT PROCESS complying with ISO 14971 was performed	See Appended RM Results Table 4.2	P
4.3	ESSENTIAL PERFORMANCE functions identified according to MANUFACTURER'S policy for RISK acceptability in RISK MANAGEMENT FILE		N
	ESSENTIAL PERFORMANCE functions maintained following particular tests as applicable		N
4.4	EXPECTED SERVICE LIFE stated in RISK MANAGEMENT FILE.....	See Risk Management Report.	P
4.5	Alternative means of addressing particular RISKS considered acceptable based on MANUFACTURER'S justification that RESIDUAL RISKS resulting from application of alternative means equal to or less than RESIDUAL RISKS resulting from requirements of this standard.....	No equivalent safety for ME system	N
4.6	RISK MANAGEMENT PROCESS identifies parts that can come into contact with PATIENT but not defined as APPLIED PARTS, subjected to the requirements for APPLIED PARTS, except for Clause 7.2.10	No such part	N
4.7	ME EQUIPMENT remained SINGLE FAULT SAFE, or the RISK remained acceptable as determined by Clause 4.2.....	See Appended RM Results Table 4.7	P
	Failure of any one component at a time that could result in a HAZARDOUS SITUATION, including those in 13.1, simulated physically or theoretically	See Appended Table 13.2 for simulated physical test	P
	RISK associated with failure of component during EXPECTED SERVICE LIFE of ME EQUIPMENT taken into account to evaluate if a component should be subjected to failure simulation		P
4.8	All components and wiring whose failure could result in a HAZARDOUS SITUATION used according to their applicable ratings, except as specified, or by RISK MANAGEMENT PROCESS	See Appended RM Results Table 4.8	P
	Reliability of components used as MEANS OF PROTECTION assessed for conditions of use in ME EQUIPMENT, and they complied with one of the following:		P
	a) Applicable safety requirements of a relevant IEC or ISO standard	See appended table 8.10	P
	b) Requirements of this standard applied in the absence of a relevant IEC or ISO standard		P

IEC 60601-1			
Clause	Requirement + Test	Result - Remark	Verdict
4.9	A COMPONENT WITH HIGH-INTEGRITY CHARACTERISTICS provided because a fault in a particular component can generate an unacceptable RISK..... :	See appended Table 8.10 & RM Results Table 4.9	P
	COMPONENTS WITH HIGH-INTEGRITY CHARACTERISTICS selected and evaluated consistent with their conditions of use and reasonable foreseeable misuse during EXPECTED SERVICE LIFE of ME EQUIPMENT by reviewing RISK MANAGEMENT FILE :	See Appended RM Results Table 4.9	P
4.10	Power supply		P
4.10.1	ME EQUIPMENT is suitable for connection to a SUPPLY MAINS, specified to be connected to a separate power supply, can be powered by an INTERNAL ELECTRICAL POWER SOURCE, or a combination of the three :	Suitable for connection to a supply mains See operation manual	P
4.10.2	Maximum rated voltage for ME EQUIPMENT intended to be connected to SUPPLY MAINS is 250 V for HAND-HELD ME EQUIPMENT (V) :	Not hand-held equipment	N
	– 250 V d.c. or single-phase a.c., or 500 V polyphase a.c. for ME EQUIPMENT and ME SYSTEMS with a RATED input ≤ 4 kVA (V) :	Rating: 220-240Vac	P
	– 500 V for all other ME EQUIPMENT and ME SYSTEMS		N
4.11	Power input		P
	Steady-state measured input of ME EQUIPMENT or ME SYSTEM at RATED voltage and at operating settings indicated in instructions for use did not exceed marked rating by more than 10% :	See appended Table 4.11	P
	– Measurements on ME EQUIPMENT or a ME SYSTEM marked with one or more RATED voltage ranges made at both upper and lower limits of the range :	See appended Table 4.11	P
	Measurements made at a voltage equal to the mean value of the range when each marking of RATED input was related to the mean value of relevant voltage range		P
	Power input, expressed in volt-amperes, measured with a volt-ampere meter or calculated as the product of steady state current (measured as described above) and supply voltage :	Not expressed in volt-amperes	N

5	GENERAL REQUIREMENTS FOR TESTING ME EQUIPMENT		P
5.1	TYPE TESTS determined in consideration of Clause 4, in particular 4.2		P
	Test not performed when analysis indicated condition being tested was adequately evaluated by other tests or methods :	All the test have been performed.	N
	Results of RISK ANALYSIS used to determine combination(s) of simultaneous faults to be tested		P

IEC 60601-1			
Clause	Requirement + Test	Result - Remark	Verdict
5.2	TYPE TESTS conducted on one representative sample under investigation; multiple samples used simultaneously when validity of results was not significantly affected	All test conducted on the representative sample	P
5.3	a) Tests conducted within the environmental conditions specified in technical description		P
	Temperature (°C), Relative Humidity (%)	Temperature: 10 °C up to 40 °C Humidity: 30%RH up to 75%RH, no condensation	—
	Atmospheric Pressure (kPa)	Atmospheric: 700hPa – 1060hPa	—
	b) ME EQUIPMENT shielded from other influences that might affect the validity of tests		P
	c) Test conditions modified and results adjusted accordingly when ambient temperature could not be maintained	Refer to temperature test	P
5.4	a) ME EQUIPMENT tested under least favourable working conditions specified in instructions for use and identified during RISK ANALYSIS, except as noted	See Appended RM Results Table 5.4a	P
	b) ME EQUIPMENT with adjustable or controlled operating values by anyone other than SERVICE PERSONNEL adjusted to values least favourable for the relevant test per instructions for use	All test performance under maximum normal loading	P
	c) When test results influenced by inlet pressure and flow or chemical composition of a cooling liquid, tests performed within the limits in technical description	No such influenced	N
	d) Potable water used for cooling	No water cooling system	N
5.5	Supply voltage during tests was the least favourable of the voltages specified in 4.10 or voltages marked on ME EQUIPMENT (V)		P
	ME EQUIPMENT marked with a RATED frequency range tested at the least favourable frequency within the range (Hz)	50Hz	P
	ME EQUIPMENT with more than one RATED voltage, or both a.c./ d.c. tested in conditions (see 5.4) related to the least favourable voltage, nature of supply, and type of current	Only one rated a.c. range	N
	ME EQUIPMENT tested with alternative ACCESSORIES and components specified in ACCOMPANYING DOCUMENTS to result in the least favourable conditions	See page 4	P
	ME EQUIPMENT connected to a separate power supply as specified in instructions for use	Not connected to separate power supply	N

IEC 60601-1			
Clause	Requirement + Test	Result - Remark	Verdict
5.6	When failure occurred or probability of future failure detected during sequence of tests, per agreement with manufacturer, all tests affecting results conducted on a new sample		P
	Alternatively, upon repair and modification of the sample, only the relevant tests conducted		P
5.7	ME EQUIPMENT or parts thereof affected by climatic conditions were set up completely, or partially, with covers detached and subjected to a humidity preconditioning prior to tests of Clauses 8.7.4 and 8.8.3..... :	See Appended RM Results Table 5.7 Before the test of 8.7.4 and 8.8.3, the humidity preconditioning is performance	P
	Manually detachable parts removed and treated concurrently with major parts and manually removable ACCESS COVERS were opened and detached	Total equipment	P
	ME EQUIPMENT heated to a temperature between T and T + 4 °C for at least 4 h and placed in a humidity chamber with a relative humidity of 93 % ± 3 % and an ambient within 2 °C of T in the range of + 20 °C to + 32 °C for 48 h	25 °C, 96%, 48hrs	P
	When RISK MANAGEMENT PROCESS indicated ME EQUIPMENT can be exposed to high humidity for extended periods (i.e., out-door use), test time extended proportionally (h)..... :	The operating condition no extended periods	N
5.8	Unless stated otherwise, tests in this standard sequenced as in Annex B to prevent results of one test on a subsequent test		P
5.9	Determination of APPLIED PARTS and ACCESSIBLE PARTS		P
5.9.1	APPLIED PARTS identified by inspection and reference to ACCOMPANYING DOCUMENTS..... :	No APPLIED PART.	N
5.9.2	ACCESSIBLE PARTS		P
5.9.2.1	Accessibility, when necessary, determined using standard test finger of Fig 6 applied in a bent or straight position	See Appended Table 5.9.2	P
	Openings preventing entry of test finger of Fig. 6 mechanically tested with a straight un-jointed test finger of the same dimensions with a force of 30 N	Openings no cracking, and the straight un-jointed test finger can not entered	P
	When the straight un-jointed test finger entered, test with the standard test finger (Fig 6) was repeated, if necessary, by pushing the finger through the opening		N
5.9.2.2	Test hook of Fig. 7 inserted in all openings of ME EQUIPMENT and pulled with a force of 20 N for 10 s	No hazards	P
	All additional parts that became accessible checked using standard test finger and by inspection		P

IEC 60601-1			
Clause	Requirement + Test	Result - Remark	Verdict
5.9.2.3	Conductive parts of actuating mechanisms of electrical controls accessible after removal of handles, knobs, levers and the like regarded as ACCESSIBLE PARTS..... :	No such parts	N
	Conductive parts of actuating mechanisms not considered ACCESSIBLE PARTS when removal of handles, knobs, etc. required use of a TOOL, and inspection of RISK MANAGEMENT FILE indicated the relevant part is unlikely to detach unintentionally during EXPECTED SERVICE LIFE of ME EQUIPMENT. :	No requirement use of a tool	N

6	CLASSIFICATION OF ME EQUIPMENT AND ME SYSTEMS		P
6.2	CLASS I ME EQUIPMENT, externally powered		P
	CLASS II ME EQUIPMENT, externally powered		N
	INTERNALLY POWERED ME EQUIPMENT		N
	EQUIPMENT with means of connection to a SUPPLY MAINS complied with CLASS I or CLASS II ME EQUIPMENT requirements when so connected, and when not connected to SUPPLY MAINS with INTERNALLY POWERED ME EQUIPMENT requirements	CLASS I ME EQUIPMENT	N
	TYPE B APPLIED PART	No APPLIED PART.	N
	TYPE BF APPLIED PART		N
	TYPE CF APPLIED PART		N
	DEFIBRILLATION-PROOF APPLIED PARTS		N
6.3	ENCLOSURES classified according to degree of protection against ingress of water and particulate matter (IPN ₁ N ₂) as per IEC 60529	IP20, the total Unit is Ordinarily equipment	P
6.4	ME EQUIPMENT or its parts intended to be sterilized classified according to method(s) of sterilization in instructions for use	No part need sterilized	N
6.5	ME EQUIPMENT and ME SYSTEMS intended for use in an OXYGEN RICH ENVIRONMENT classified for such use and complied with 11.2.2	Not intended for use in an OXYGEN RICH ENVIRONMENT	N
6.6	CONTINUOUS or Non-CONTINUOUS OPERATION	Continuous operating equipment	P

7	ME EQUIPMENT IDENTIFICATION, MARKING, AND DOCUMENTS		P
7.1.1	RISK of poor USABILITY associated with the design of ME EQUIPMENT'S identification and marking addressed in a USABILITY ENGINEERING PROCESS ... :	See USABILITY ENGINEERING related documents provided by the manufacture.	N
7.1.2	Legibility of Markings Test for Markings specified in Clause 7.2-7.6..... :	See Appended Table 7.1.2	P
7.1.3	Required markings can be removed only with a TOOL or by appreciable force, are durable and remain CLEARLY LEGIBLE during EXPECTED SERVICE LIFE of ME EQUIPMENT in NORMAL USE		P

IEC 60601-1			
Clause	Requirement + Test	Result - Remark	Verdict
	a) After tests, adhesive labels didn't loosen up or curl up at edges and markings complied with requirements in Clause 7.1.2..... :	See appended Tables 7.1.3 and 8.10	P
	b) Markings required by 7.2-7.6 remained CLEARLY LEGIBLE after marking durability test..... :	See appended Tables 7.1.3 and 8.10	P
7.2	Marking on the outside of ME EQUIPMENT or ME EQUIPMENT parts		P
7.2.1	At least markings in 7.2.2, 7.2.5, 7.2.6 (not for PERMANENTLY INSTALLED ME EQUIPMENT), 7.2.10, and 7.2.13 were applied when size of EQUIPMENT, its part, an ACCESSORY, or ENCLOSURE did not permit application of all required markings :	See attached copy of Marking Plate	P
	Remaining markings fully recorded in ACCOMPANYING DOCUMENTS..... :	Refer to operation manual	P
	Markings applied to individual packaging when impractical to apply to ME EQUIPMENT	Refer to operation manual	P
	A material, component, ACCESSORY, or ME EQUIPMENT intended for a single use, or its packaging marked "Do Not Reuse" or with symbol 28 of Table D.1 (ISO 7000-1051, DB:2004-01)..... :	No such devices used	N
7.2.2	MANUFACTURER's name or trademark marked on ME EQUIPMENT and detachable components :	See attached copy of Marking Plate	P
	Misidentification does not present an unacceptable risk	See Appended RM Results Table 7.2.2	P
	MODEL OR TYPE REFERENCE also marked, except when misidentification would not present an unacceptable RISK..... :	See attached copy of Marking Plate	P
	Software forming part of a PEMS identified with a unique identifier, such as revision level or date of release/issue, and identification are available to designated persons :	See the software version information provided by the manufacture.	P
7.2.3	Symbol 11 on Table D.1 (ISO 7000-1641, DB: 2004-01) used, optionally, advice to OPERATOR to consult ACCOMPANYING DOCUMENTS		N
	Safety sign 10 on Table D.2 (safety sign IEC 60878 Safety 01) used, advising OPERATOR that ACCOMPANYING DOCUMENTS must be consulted		P
7.2.4	ACCESSORIES marked with name or trademark of MANUFACTURER or supplier, and with a MODEL or TYPE REFERENCE :		P
	Markings applied to individual packaging when not practical to apply to ACCESSORIES		P
7.2.5	MODEL or TYPE REFERENCE of equipment to be connected to ME EQUIPMENT to provide power, is marked adjacent to the relevant connection point when this connection could result in an unacceptable RISK..... :		P
7.2.6	Connection to the Supply Mains		P

IEC 60601-1			
Clause	Requirement + Test	Result - Remark	Verdict
	Except for PERMANENTLY INSTALLED ME EQUIPMENT, marking appearing on the outside of part containing SUPPLY MAINS connection and, adjacent to connection point		P
	For PERMANENTLY INSTALLED ME EQUIPMENT, NOMINAL supply voltage or range marked inside or outside of ME EQUIPMENT, preferably, adjacent to supply connection terminals	Not permanently installed	N
	– RATED supply voltage(s) or RATED voltage range(s) with a hyphen (-) between minimum and maximum voltages (V, V-V).....:	220-240Vac	P
	Multiple RATED supply voltages or multiple RATED supply voltage ranges are separated by (V/V).....:		N
	– Nature of supply (e.g., No. of phases, except single-phase) and type of current.....:	Single phase	P
	Symbols 1-5, Table D.1 (symbols of IEC 60417-5032, 5032-1, 5032-2, 5031, and 5033, all DB: 2002-10) used, optionally, for same parameters	ac symbol used	P
	– RATED supply frequency or RATED frequency range in hertz.....:	50Hz	P
	– Symbol 9 of Table D.1 (symbol IEC 60417-5172, DB: 2003-02) used for CLASS II ME EQUIPMENT	CLASS I ME EQUIPMENT	N
7.2.7	RATED input in amps or volt-amps, or in watts when power factor exceeds 0.9 (A, VA, W)	AC Adapter: Input 220-240Va.c., 50Hz, 0.5A MAX ; Output 12Va.c., 5.0A Max; Main Device: 12Va.c., 50W MAX.	P
	RATED input for one or more RATED voltage ranges provided for upper and lower limits of the range or ranges when the range(s) is/are greater than $\pm 10\%$ of the mean value of specified range (A, VA,W) :	No more than $\pm 10\%$	N
	Input at mean value of range marked when range limits do not differ by more than 10 % from mean value (A, VA, W).....:	Not exceeding the limits	N
	Marking includes long-time and most relevant momentary volt-ampere ratings when provided, each plainly identified and indicated in ACCOMPANYING DOCUMENTS (VA)		N
	Marked input of ME EQUIPMENT provided with means for connection of supply conductors of other electrical equipment includes RATED and marked output of such means (A, VA, W).....:		N
7.2.8	Output connectors		N
7.2.8.1	See 16.9.2.1 b) for MULTIPLE SOCKET-OUTLETS integral with ME EQUIPMENT	No MULTIPLE SOCKET-OUTLETS used	N
7.2.8.2	Output connectors are marked, except for MULTIPLE SOCKET-OUTLETS or connectors intended for specified ACCESSORIES or equipment	No such connector used	N

IEC 60601-1			
Clause	Requirement + Test	Result - Remark	Verdict
	Rated Voltage (V), Rated Current (A)..... :		—
	Rated Power (W), Output Frequency (Hz) :		—
7.2.9	ME EQUIPMENT or its parts marked with the IP environmental Code per IEC 60529 according to classification in 6.3 (Table D.3, Code 2) :	IP20	N
7.2.10	Degrees of protection against electric shock as classified in 6.2 for all APPLIED PARTS marked with relevant symbols as follows (not applied to parts identified according to 4.6):	No APPLIED PARTS.	N
	TYPE B APPLIED PARTS with symbol 19 of Table D.1 (IEC 60417-5840, DB: 2002-10), not applied in such a way as to give the impression of being inscribed within a square in order to distinguish it from symbol IEC 60417-5333 :	No APPLIED PARTS.	N
	TYPE BF APPLIED PARTS with symbol 20 of Table D.1 (IEC 60417-5333, DB: 2002-10)..... :		N
	TYPE CF APPLIED PARTS with symbol 21 of Table D.1 (IEC 60417-5335, DB: 2002-10)..... :		N
	DEFIBRILLATION-PROOF APPLIED PARTS marked with symbols 25-27 of Table D.1 (IEC 60417-5841, IEC 60417-5334, or IEC 60417-5336, all DB: 2002-10) :		N
	Proper symbol marked adjacent to or on connector for APPLIED PART, except marked on APPLIED PART when there is no connector, or connector used for more than one APPLIED PART and different APPLIED PARTS with different classifications..... :		N
	Safety sign 2 of Table D.2 (ISO 7010-W001) placed near relevant outlet when protection against effect of discharge of a cardiac defibrillator is partly in the PATIENT cable :		N
	An explanation indicating protection of ME EQUIPMENT against effects of discharge of a cardiac defibrillator depends on use of proper cables included in instructions for use :		N
7.2.11	ME EQUIPMENT not marked to the contrary assumed to be suitable for CONTINUOUS OPERATION	Continuous operation	P
	DUTY CYCLE for ME EQUIPMENT intended for non-CONTINUOUS OPERATION appropriately marked to provide maximum "on" and "off" time :	Continuous operation	N
7.2.12	Type and full rating of a fuse marked adjacent to ACCESSIBLE fuse-holder	No ACCESSIBLE fuse-holder.	N
	Fuse type..... :		—
	Voltage (V) and Current (A) rating..... :		—
	Operating speed (s) and Breaking capacity :		—

IEC 60601-1			
Clause	Requirement + Test	Result - Remark	Verdict
7.2.13	A safety sign CLEARLY LEGIBLE and visible after INSTALLATION in NORMAL USE applied to a prominent location of EQUIPMENT that produce physiological effects capable of causing HARM to PATIENT or OPERATOR not obvious to OPERATOR		P
	Nature of HAZARD and precautions for avoiding or minimizing the associated RISK described in instructions for use	See Appended RM Results Table 7.2.13	P
7.2.14	HIGH VOLTAGE TERMINAL DEVICES on the outside of ME EQUIPMENT accessible without the use of a TOOL marked with symbol 24 of Table D.1 (symbol IEC 60417-5036, DB: 2002-10)	No such terminal on the outside of the equipment	N
7.2.15	Requirements for cooling provisions marked (e.g., supply of water or air)	No such requirement	N
7.2.16	ME EQUIPMENT with limited mechanical stability		N
7.2.17	Packaging marked with special handling instructions for transport and/or storage	No special handling instructions for transport and storage.	N
	Permissible environmental conditions for transport and storage marked on outside of packaging		N
	Packaging marked with a suitable safety sign indicating premature unpacking of ME EQUIPMENT could result in an unacceptable RISK		N
	Packaging of sterile ME EQUIPMENT or ACCESSORIES marked sterile		N
7.2.18	RATED maximum supply pressure from an external source marked on ME EQUIPMENT adjacent to each input connector		N
7.2.19	Symbol 7 of Table D.1 (IEC 60417-5017, DB:2002-10) marked on FUNCTIONAL EARTH TERMINAL	No such terminal on the outside of the equipment	N
7.2.20	Protective means, required to be removed to use a particular function of ME EQUIPMENT with alternate applications, marked to indicate the necessity for replacement when the function is no longer needed:	No such devices used	N
	No marking applied when an interlock provided		N
7.3	Marking on the inside of ME EQUIPMENT or ME EQUIPMENT parts		P
7.3.1	Maximum power loading of heating elements or lamp-holders designed for use with heating lamps marked near or in the heater (W)	No such devices used	N
	A marking referring to ACCOMPANYING DOCUMENTS provided for heating elements or lamp-holders designed for heating lamps that can be changed only by SERVICE PERSONNEL using a TOOL		N
7.3.2	Symbol 24 of Table D.1 (symbol IEC 60417-5036, DB: 2002-10), or safety sign 3 of Table D.2 used to mark presence of HIGH VOLTAGE parts		N
7.3.3	Type of battery and mode of insertion when applicable is marked	No battery	N

IEC 60601-1			
Clause	Requirement + Test	Result - Remark	Verdict
	An identifying marking provided referring to instructions in ACCOMPANYING DOCUMENTS for batteries intended to be changed only by SERVICE PERSONNEL using a TOOL.....:		N
	A warning provided indicating replacement of lithium batteries or fuel cells when incorrect replacement by inadequately trained personnel would result in an unacceptable RISK (e.g., excessive temperatures, fire or explosion)		N
	An identifying marking also provided referring to instructions in ACCOMPANYING DOCUMENTS.....:		N
7.3.4	Fuses, replaceable THERMAL CUT-OUTS and OVER-CURRENT RELEASES, accessible by use of a TOOL, marked by type and full rating at the component or by reference to ACCOMPANYING DOCUMENTS	No accessible fuse.	N
	Type		—
	Voltage (V) and Current (A) rating.....:		—
	Operating speed (s) and Breaking capacity		—
7.3.5	PROTECTIVE EARTH TERMINAL marked with symbol 6 of Table D.1 (IEC 60417-5019, DB: 2002-10), except for the PROTECTIVE EARTH TERMINAL in an APPLIANCE INLET according to IEC 60320-1	CLASS I ME EQUIPMENT	P
	Markings on or adjacent to PROTECTIVE EARTH TERMINALS not applied to parts requiring removal to make the connection, and remained visible after connection made		P
7.3.6	Symbol 7 of Table D.1 (IEC 60417-5017, DB: 2002-10) marked on FUNCTIONAL EARTH TERMINALS	No such FUNCTIONAL EARTH TERMINALS.	N
7.3.7	Terminals for supply conductors marked adjacent to terminals, except when no HAZARD would result when interchanging connections	Design considered, the terminals can not interchanging connections	P
	Terminal markings included in ACCOMPANYING DOCUMENTS when ME EQUIPMENT too small to accommodate markings		N
	Terminals exclusively for neutral supply conductor in PERMANENTLY INSTALLED ME EQUIPMENT marked with Code 1 of Table D.3 (Code in IEC 60445)	Not permanently installed	N
	Marking for connection to a 3-phase supply, if necessary, complies with IEC 60445	Single phase supply	N
	Markings on or adjacent to electrical connection points not applied to parts requiring removal to make connection, and remained visible after connection made	All marking is visible	P
7.3.8	“For supply connections, use wiring materials suitable for at least X °C” (where X > than max temperature measured in terminal box or wiring compartment under NORMAL USE), or equivalent, marked at the point of supply connections	Not PERMANENTLY INSTALLED ME EQUIPMENT.	N

IEC 60601-1			
Clause	Requirement + Test	Result - Remark	Verdict
	Statement not applied to parts requiring removal to make the connection, and CLEARLY LEGIBLE after connections made		N
7.4	Marking of controls and instruments		P
7.4.1	The “on” & “off” positions of switch to control power to ME EQUIPMENT or its parts, including mains switch, marked with symbols 12 and 13 of Table D.1 (IEC 60417-5007, DB: 2002-10, and IEC 60417-5008, DB: 2002-10), or		P
	– indicated by an adjacent indicator light, or		P
	– indicated by other unambiguous means		N
	The “on/off” positions of push button switch with bi-stable positions marked with symbol 14 of Table D.1 (IEC 60417-5010 DB: 2002-10), and		N
	– status indicated by adjacent indicator light		N
	– status indicated by other unambiguous means		N
	The “on/off” positions of push button switch with momentary on position marked with symbol 15 of Table D.1 (symbol 60417-5011 DB: 2002-10), or		N
	– status indicated by adjacent indicator light		N
	– status indicated by other unambiguous means		N
7.4.2	Different positions of control devices/switches indicated by figures, letters, or other visual means	Refer to the user manual	P
	Controls provided with an associated indicating device when change of setting of a control could result in an unacceptable RISK to PATIENT in NORMAL USE, or	Not such controls can result in an unacceptable RISK to PATIENT in NORMAL USE.	N
	– an indication of direction in which magnitude of the function changes	Refer to operation panel of the equipment	P
7.4.3	Numeric indications of parameters on ME EQUIPMENT expressed in SI units according to ISO 31 except the base quantities listed in Table 1 expressed in the indicated units	Refer to the user manual	P
	ISO 1000 applied for application of SI units, their multiples, and certain other units		N
	All Markings in Sub-clause 7.4 complied with tests and criteria of 7.1.2 and 7.1.3		P
7.5	Safety signs		P
	Markings used to convey a warning, prohibition or mandatory action mitigating a RISK not obvious to OPERATOR are safety signs from ISO 7010	See Appended RM Results Table 7.5	P
	Affirmative statement together with safety sign placed in instructions for use if insufficient space on ME EQUIPMENT	Refer to the user manual	P
	Specified colours in ISO 3864-1 used for safety signs..... :		P

IEC 60601-1			
Clause	Requirement + Test	Result - Remark	Verdict
	Safety notices include appropriate precautions or instructions on how to reduce RISK(S)		P
	Safety signs including any supplementary text or symbols described in instructions for use		P
7.6	Symbols		P
7.6.1	Meanings of symbols used for marking described in instructions for use..... :	Refer to the user manual	P
7.6.2	Symbols required by this standard conform to IEC or ISO publication referenced	Conform to IEC and ISO publication referenced	P
7.6.3	Symbols used for controls and performance conform to the IEC or ISO publication where symbols are defined, as applicable		P
7.7	Colours of the insulation of conductors		N
7.7.1	PROTECTIVE EARTH CONDUCTOR identified by green and yellow insulation	CLASS I ME EQUIPMENT	P
7.7.2	Insulation on conductors inside ME EQUIPMENT forming PROTECTIVE EARTH CONNECTIONS identified by green and yellow at least at terminations		P
7.7.3	Green and yellow insulation identify only following conductors:		P
	– PROTECTIVE EARTH CONDUCTORS		P
	– conductors specified in 7.7.2		P
	– POTENTIAL EQUALIZATION CONDUCTORS	No such conductor.	N
	– FUNCTIONAL EARTH CONDUCTORS	No functional earth conductors	N
7.7.4	Neutral conductors of POWER SUPPLY CORDS are “light blue” specified in IEC 60227-1 or IEC 60245-1		P
7.7.5	Colours of conductors in POWER SUPPLY CORDS in accordance with IEC 60227-1 or IEC 60245-1		P
7.8	Indicator lights and controls		N
7.8.1	Red indicator lights mean: Warning (i.e., immediate response by OPERATOR required)		N
	Yellow indicator lights mean: Caution (i.e., prompt response by OPERATOR required)		N
	Green indicator lights mean: Ready for use		N
	Other colours, if used: Meaning other than red, yellow, or green (colour, meaning) :		N
7.8.2	Red used only for emergency control		P
7.9	ACCOMPANYING DOCUMENTS		P
7.9.1	ME EQUIPMENT accompanied by documents containing at least instructions for use, and a technical description	Refer to the user manual	P
	ACCOMPANYING DOCUMENTS identify ME EQUIPMENT by the following, as applicable:		P

IEC 60601-1			
Clause	Requirement + Test	Result - Remark	Verdict
	– Name or trade-name of MANUFACTURER and an address the RESPONSIBLE ORGANIZATION can be referred to..... :	Refer to the user manual	P
	– MODEL OR TYPE REFERENCE :		P
	When ACCOMPANYING DOCUMENTS provided electronically (e.g., on CDROM), RISK MANAGEMENT PROCESS includes instructions as to what is required in hard copy or as markings on ME EQUIPMENT (for emergency operation)	ACCOMPANYING DOCUMENTS provided by paper.	P
	ACCOMPANYING DOCUMENTS specify special skills, training, and knowledge required of OPERATOR or RESPONSIBLE ORGANIZATION and environmental restrictions on locations of use		N
	ACCOMPANYING DOCUMENTS written at a level consistent with education, training, and other needs of individuals for whom they are intended		N
7.9.2	Instructions for use include the required information		P
7.9.2.1	– intended use of ME EQUIPMENT,	Refer to the user manual	P
	– frequently used functions, and	Refer to the user manual	P
	– known contraindication(s) to use of ME EQUIPMENT		N
	Classifications as in Clause 6, all markings per Clause 7.2, and explanation of safety signs and symbols marked on ME EQUIPMENT	Refer to user manual	P
	Instructions for use are in a language acceptable to the intended operator		P
7.9.2.2	Instructions for use include all warning and safety notices	Refer to the user manual	P
	Warning statement for CLASS I ME EQUIPMENT indicating: “WARNING: To avoid risk of electric shock, this equipment must only be connected to a supply mains with protective earth”	See warning information in the user manual.	P
	Warnings regarding significant RISKS of reciprocal interference posed by ME EQUIPMENT during specific investigations or treatments	Refer to the user manual	P
	Information on potential electromagnetic or other interference and advice on how to avoid or minimize such interference	Refer to the user manual	P
	Warning statement for ME EQUIPMENT supplied with an integral MULTIPLE SOCKET-OUTLET indicating, “connecting electrical equipment to MSO effectively leads to creating an ME SYSTEM, and can result in a reduced level of safety”	Not supplied with an integral MULTIPLE SOCKET-OUTLET	N
	The RESPONSIBLE ORGANIZATION is referred to this standard for the requirements applicable to ME SYSTEMS		N

IEC 60601-1			
Clause	Requirement + Test	Result - Remark	Verdict
7.9.2.3	Statement on ME EQUIPMENT for connection to a separate power supply indicating "power supply is specified as a part of ME EQUIPMENT or combination is specified as a ME SYSTEM"	Not connect to a separated power supply.	N
7.9.2.4	Warning statement for mains- operated ME EQUIPMENT with additional power source not automatically maintained in a fully usable condition indicating the necessity for periodic checking or replacement of power source	No additional power source used	N
	Warning to remove primary batteries when ME EQUIPMENT is not likely to be used for some time when leakage from battery would result in an unacceptable RISK..... :	No primary batteries used.	N
	Specifications of replaceable INTERNAL ELECTRICAL POWER SOURCE when provided		N
	Warning indicating ME EQUIPMENT must be connected to an appropriate power source when loss of power source would result in an unacceptable RISK..... :	Not result in an unacceptable RISK.	N
7.9.2.5	Instructions for use include a description of ME EQUIPMENT, its functions, significant physical and performance characteristics together with the expected positions of OPERATOR, PATIENT, or other persons near ME EQUIPMENT in NORMAL USE	Refer to the user manual	P
	Information provided on materials and ingredients PATIENT or OPERATOR is exposed to when such exposure can constitute an unacceptable RISK		N
	Restrictions specified on other equipment or NETWORK/DATA COUPLINGS, other than those forming part of an ME SYSTEM, to which a SIGNAL INPUT/OUTPUT PART may be connected	No such parts used	N
	APPLIED PARTS specified		N
7.9.2.6	Information provided indicating where the installation instructions may be found or information on qualified personnel who can perform the installation	Included in the user manual.	P
7.9.2.7	Instructions provided indicating not to position ME EQUIPMENT to make it difficult to operate the disconnection device when an APPLIANCE COUPLER or separable plug is used as isolation means to meet 8.11.1 a)	Included in the user manual.	P
7.9.2.8	Necessary information provided for OPERATOR to bring ME EQUIPMENT into operation including initial control settings, and connection to or positioning of PATIENT prior to use of ME EQUIPMENT, its parts, or ACCESSORIES	Included in the user manual.	P
7.9.2.9	Information provided to operate ME EQUIPMENT including explanation of controls, displays and signals, sequence of operation, connection of detachable parts or ACCESSORIES, replacement of material consumed during operation	Included in the user manual.	P

IEC 60601-1			
Clause	Requirement + Test	Result - Remark	Verdict
	Meanings of figures, symbols, warning statements, abbreviations and indicator lights described in instructions for use		P
7.9.2.10	A list of all system messages, error messages, and fault messages provided with an explanation of messages including important causes and possible action(s) to be taken to resolve the problem indicated by the message.		N
7.9.2.11	Information provided for the OPERATOR to safely terminate operation of ME EQUIPMENT	Included in the user manual.	P
7.9.2.12	Information provided on cleaning, disinfection, and sterilization methods, and applicable parameters that can be tolerated by ME EQUIPMENT parts or ACCESSORIES specified	Included in the user manual.	P
	Components, ACCESSORIES or ME EQUIPMENT marked for single use, except when required by MANUFACTURER to be cleaned, disinfected, or sterilized prior to use	No single used	N
7.9.2.13	Instructions provided on preventive inspection, calibration, maintenance and its frequency	See the maintenance information in the user manual	P
	Information provided for safe performance of routine maintenance necessary to ensure continued safe use of ME EQUIPMENT		P
	Parts requiring preventive inspection and maintenance to be performed by SERVICE PERSONNEL identified including periods of application		P
	Instructions provided to ensure adequate maintenance of ME EQUIPMENT containing rechargeable batteries to be maintained by anyone other than SERVICE PERSONNEL		N
7.9.2.14	A list of ACCESSORIES, detachable parts, and materials for use with ME EQUIPMENT provided	Refer to the user manual	P
	Other equipment providing power to ME SYSTEM sufficiently described (e.g. part number, RATED VOLTAGE, max or min power, protection class, intermittent or continuous service)		P
7.9.2.15	RISKS associated with disposal of waste products, residues, etc., and of ME EQUIPMENT and ACCESSORIES at the end of their EXPECTED SERVICE LIFE are identified, and instructions provided on minimizing these RISKS	Refer to the user manual	P
7.9.2.16	Instructions for use include information specified in 7.9.3 or identify where it can be found (e.g. in a service manual)		P
7.9.3	Technical description		P
7.9.3.1	All essential data provided for safe operation, transport, storage, and measures or conditions necessary for installing ME EQUIPMENT, and preparing it for use including the following:	Refer to the user manual	P

IEC 60601-1			
Clause	Requirement + Test	Result - Remark	Verdict
	– information as in clause 7.2		P
	– permissible environmental conditions of use including conditions for transport and storage		P
	– all characteristics of ME EQUIPMENT including range(s), accuracy, and precision of displayed values or where they can be found		P
	– special installation requirements such as max. permissible apparent impedance of SUPPLY MAINS	No special installation requirements	N
	– permissible range of values of inlet pressure and flow, and chemical composition of cooling liquid used for cooling	No such devices used	N
	– a description of means of isolating ME EQUIPMENT from SUPPLY MAINS, when such means not in ME EQUIPMENT		N
	– a description of means for checking oil level in partially sealed oil filled ME EQUIPMENT or its parts when applicable	No such parts	N
	– a warning statement addressing HAZARDS that can result from unauthorized modification of ME EQUIPMENT according to following examples	See the warning information in the user manual	P
	“WARNING: No modification of this equipment is allowed”		N
	“WARNING: Do not modify this equipment without authorization of the manufacturer”		N
	“WARNING: If this equipment is modified, appropriate inspection and testing must be conducted to ensure continued safe use of equipment”		P
	Technical description separable from instructions for use contains required information, as follows		N
	– information as in clause 7.2	Technical description is not separable from instructions for use	N
	– all applicable classifications in Clause 6, warning and safety notices, and explanation of safety signs marked on ME EQUIPMENT		N
	– a brief description of ME EQUIPMENT, how it functions, and its significant physical and performance characteristics		N
	MANUFACTURER’S optional requirements for minimum qualifications of SERVICE PERSONNEL documented in technical description		N
7.9.3.2	The technical description contains the following required information		P
	–type and full rating of fuses used in SUPPLY MAINS external to PERMANENTLY INSTALLED ME EQUIPMENT, when type and rating of fuses are not apparent from information on RATED current and mode of operation of ME EQUIPMENT	Not PERMANENTLY INSTALLED ME EQUIPMENT.	P

IEC 60601-1			
Clause	Requirement + Test	Result - Remark	Verdict
	– a statement for ME EQUIPMENT with a non-DETACHABLE POWER SUPPLY CORD if POWER SUPPLY CORD is replaceable by SERVICE PERSONNEL, and if so, instructions for correct connection and anchoring to ensure compliance with 8.11.3		N
	– instructions for correct replacement of interchangeable or detachable parts specified by MANUFACTURER as replaceable by SERVICE PERSONNEL, and		N
	– warnings identifying nature of HAZARD when replacement of a component could result in an unacceptable RISK, and when replaceable by SERVICE PERSONNEL all information necessary to safely replace the component		N
7.9.3.3	Technical description indicates, MANUFACTURER will provide circuit diagrams, component part lists, descriptions, calibration instructions to assist to SERVICE PERSONNEL in parts repair		P
7.9.3.4	Means used to comply with requirements of 8.11.1 clearly identified in technical description		P

8	PROTECTION AGAINST ELECTRICAL HAZARDS FROM ME EQUIPMENT		P
8.1	Limits specified in Clause 8.4 not exceeded for ACCESSIBLE PARTS and APPLIED PARTS in NORMAL or SINGLE FAULT CONDITIONS	Refer to clause 8.4, and No APPLIED PARTS.	P
	NORMAL CONDITION considered as simultaneous occurrence of situations identified in 8.1a)		P
	SINGLE FAULT CONDITION considered to include the occurrences as specified in Clause 8.1b)..... :		P
	ACCESSIBLE PARTS determined according to 5.9	Refer to clause 5.9	P
	LEAKAGE CURRENTS measured according to 8.7	See appended table 8.7	P
8.2	Requirements related to power sources		N
8.2.1	When ME EQUIPMENT specified for connection to a separate power source other than SUPPLY MAINS, separate power source considered as part of ME EQUIPMENT or combination considered as an ME SYSTEM	No separate power source used	N
	Tests performed with ME EQUIPMENT connected to separate power supply when one specified		N
	When a generic separate power supply specified, specification in ACCOMPANYING DOCUMENTS examined		N
8.2.2	No HAZARDOUS SITUATION other than absence of ESSENTIAL PERFORMANCE developed when a connection with wrong polarity made for ME EQUIPMENT from an external d.c. source	No external d.c. source used	N

IEC 60601-1			
Clause	Requirement + Test	Result - Remark	Verdict
	ME EQUIPMENT connected with correct polarity did not present an unacceptable RISK		N
	Protective devices that can be reset by anyone without a TOOL restore correct operation on reset		N
8.3	Classification of APPLIED PARTS		N
	a) APPLIED PART specified in ACCOMPANYING DOCUMENTS as suitable for DIRECT CARDIAC APPLICATION IS TYPE CF	No APPLIED PARTS.	N
	b) An APPLIED PART provided with a PATIENT CONNECTION intended to deliver electrical energy or an electrophysiological signal to or from PATIENT is TYPE BF or CF APPLIED PART		N
	c) An APPLIED PART not covered by a) or b) is a TYPE B, BF, or CF		N
	d) Requirements of a TYPE B APPLIED PART applied to a part in 4.6 to be subjected to requirements for an APPLIED PART (except marking)		N
	Requirements for a TYPE BF or CF APPLIED PART applied as in RISK MANAGEMENT PROCESS		N
8.4	Limitation of voltage, current or energy		P
8.4.1	PATIENT CONNECTIONS intended to deliver Current		P
	Limits in 8.4.2 not applied to currents intended to flow through body of PATIENT to produce a physiological effect during NORMAL USE		P
8.4.2	ACCESSIBLE PARTS including APPLIED PARTS		P
	a) Currents from, to, or between PATIENT CONNECTIONS did not exceed limits for PATIENT LEAKAGE CURRENT and PATIENT AUXILIARY CURRENT per Tables 3 and 4 when measured according to Clause 8.7.4..... :	See appended Table 8.7	P
	b) LEAKAGE CURRENTS from, to, or between ACCESSIBLE PARTS did not exceed limits for TOUCH CURRENT in Cl. 8.7.3 c) when measured per Clause 8.7.4 (mA)..... :	See appended Table 8.7	P
	c) Limits specified in b) not applied to parts when probability of a connection to a PATIENT, directly or through body of OPERATOR, is negligible in NORMAL USE, and the OPERATOR is appropriately instructed		P
	– accessible contacts of connectors		N
	– contacts of fuseholders accessible during replacement of fuse		P
	– contacts of lampholders accessible after removal of lamp	No lamp used	N
	– parts inside an ACCESS COVER that can be opened without a TOOL, or where a TOOL is needed but the instructions for use instruct an OPERATOR other than SERVICE PERSONNEL to open the relevant ACCESS COVER	No such cover	N

IEC 60601-1			
Clause	Requirement + Test	Result - Remark	Verdict
	Voltage to earth or to other ACCESSIBLE PARTS did not exceed 42.4 V peak a.c. or 60 V d.c. for above parts in NORMAL or single fault condition (V a.c. or d.c.)..... :	Considered in approved switching power supply board	N
	Limit of 60 V d.c applied with no more than 10% peak-to-peak ripple, and when ripple larger than specified value, 42.4 V peak limit applied (V d.c.):		N
	Energy did not exceed 240 VA for longer than 60 s or stored energy available did not exceed 20 J at a potential up to 2 V (VA or J)		N
	LEAKAGE CURRENT limits referred to in 8.4.2 b) applied when voltages higher than limits in 8.4.2 c) were present (mA)		N
	d) Voltage and energy limits specified in c) above also applied to the following:		P
	– internal parts, other than contacts of plugs, connectors and socket-outlets, touchable by test pin in Fig 8 inserted through an opening in an ENCLOSURE; and	Test pin can not touched internal live part	P
	– internal parts touchable by a metal test rod with a diameter of 4 mm and a length of 100 mm, inserted through any opening on top of ENCLOSURE or through any opening provided for adjustment of pre-set controls using a TOOL	No such control sets	N
	Test pin or the test rod inserted through relevant openings with minimal force of no more than 1 N		N
	Test rod inserted in every possible position through openings provided for adjustment of pre-set controls that can be adjusted in NORMAL USE, with a force of 10 N		N
	Test repeated with a TOOL specified in instructions for use		N
	Test rod freely and vertically suspended through openings on top of ENCLOSURE		N
	e) Devices used to de-energize parts when an ACCESS COVER opened without a TOOL gives access to parts at voltages above levels permitted by this Clause comply with 8.11.1 for mains isolating switches and remain effective in SINGLE FAULT CONDITION	No such devices used	N
	A TOOL is required when it is possible to prevent the devices from operating		N
8.4.3	Worst case voltage between pins of plug and between either supply pin and ENCLOSURE did not exceed 60 V one s after disconnecting the plug of ME EQUIPMENT or its parts (V)	See appended Table 8.4.3	P
	A triggering circuit used to ensure disconnection occurred at peak of supply voltage waveform		N

IEC 60601-1			
Clause	Requirement + Test	Result - Remark	Verdict
	When voltage exceeded 60 V, calculated or measured stored charge didn't exceed 45 μ C..... :	The voltage not exceeded 60V	N
8.4.4	Residual voltage of conductive parts of capacitive circuits, having become accessible after ME EQUIPMENT was de-energized after removal of ACCESS COVERS, didn't exceed 60V or calculated stored charge didn't exceed 45 μ C..... :		N
	A device manually discharging capacitors used when automatic discharging was not possible and ACCESS COVERS could be removed only with aid of a TOOL		N
	Capacitor(s) and connected circuitry marked with symbol 24 of Table D.1 (IEC 60417-5036, DB: 2002-10), and manual discharging device specified in technical description		N
8.5	Separation of parts		P
8.5.1	MEANS OF PROTECTION (MOP)		P
8.5.1.1	Two MEANS of PROTECTION provided for ME EQUIPMENT to prevent APPLIED and other ACCESSIBLE PARTS from exceeding limits in 8.4	Refer to insulation diagram	P
	Each MEANS OF PROTECTION categorized as a MEANS OF PATIENT PROTECTION or a MEANS OF OPERATOR PROTECTION, taking into account Clause 4.6, and flow chart in Fig A.12		P
	Varnishing, enameling, oxidation, and similar protective finishes and coatings with sealing compounds replasticizing at temperatures expected during operation and sterilization disregarded as MEANS OF PROTECTION		P
	Coatings and other insulation intended as a MEANS OF PROTECTION complying with IEC 60950-1:2001 considered acceptable as a MEANS OF OPERATOR PROTECTION but not automatically as a MEANS OF PATIENT PROTECTION	No coating or other insulation intended as a MOPP	N
	RISK MANAGEMENT PROCESS taken into consideration for MEANS OF PATIENT PROTECTION		P
	Components and wiring forming a MEANS OF PROTECTION comply with 8.10	See appended Table 8.10.	P
	Insulation, CREEPAGE, CLEARANCES, components or earth connections not complying with 8.5.1.2 and 8.5.1.3 not considered as MEANS OF PROTECTION, and failure of these parts regarded as NORMAL CONDITION		P
8.5.1.2	MEANS OF PATIENT PROTECTION (MOPP)	No PATIENT PROTECTION.	N
	Solid insulation forming a MEANS OF PATIENT PROTECTION complied with dielectric strength test of Clause 8.8 at test voltage of Table 6		N
	CREEPAGE and CLEARANCES forming a MEANS OF PATIENT PROTECTION complied with Table 12		N

IEC 60601-1			
Clause	Requirement + Test	Result - Remark	Verdict
	PROTECTIVE EARTH CONNECTIONS forming a MEANS OF PATIENT PROTECTION complied with Cl. 8.6		N
	A Y1 capacitor complying with IEC 60384-14 and having passed dielectric strength test for two MEANS OF PATIENT PROTECTION considered equivalent to one MEANS OF PATIENT PROTECTION		N
	Two capacitors used in series, each RATED for total WORKING VOLTAGE across the pair and have the same NOMINAL capacitance		N
	Voltage Total Working (V) and C Nominal (μ F) :		—
8.5.1.3	MEANS OF OPERATOR PROTECTION (MOOP)		P
	Solid insulation forming a MEANS OF OPERATOR PROTECTION complied with:	Refer to the dielectric strength test result	P
	– dielectric strength test of 8.8 at test voltage of Table 6; or	See appended table 8.8	P
	– requirements of IEC 60950-1 for INSULATION CO-ORDINATION	The switching power supply board complied	P
	CREEPAGE and CLEARANCES forming a MEANS OF OPERATOR PROTECTION complied with:		P
	– limits of Tables 13 to 16 (inclusive); or	Refer to insulation diagram table	P
	– requirements of IEC 60950-1 for INSULATION CO-ORDINATION	The switching power supply board complied adapter complied	P
	PROTECTIVE EARTH CONNECTIONS forming a MEANS OF OPERATOR PROTECTION complied with Cl. 8.6, or		P
	– requirements and tests of IEC 60950-1 for protective earthing :	Test conducted.	P
	A Y2 capacitor complying with IEC 60384-14 and passing dielectric strength test for one MEANS OF OPERATOR PROTECTION considered equivalent to one MEANS OF OPERATOR PROTECTION :	See Appended Tables 8.10	P
	A Y1 capacitor complying with IEC 60384-14 and having passed dielectric strength test for two MEANS OF OPERATOR PROTECTION considered equivalent to two MEANS OF OPERATOR PROTECTION :	See Appended Tables 8.10	P
	Two capacitors used in series each RATED for total WORKING VOLTAGE across the pair and have the same NOMINAL capacitance		P
	Voltage Total Working (V) and C Nominal (μ F) :		—
	Points at which impedances of components, CREEPAGE, CLEARANCES, PROTECTIVE EARTH CONNECTIONS or insulation, prevent ACCESSIBLE PARTS from exceeding limits in 8.4 examined whether a failure at any of these points is to be regarded as a NORMAL or SINGLE FAULT CONDITION		P

IEC 60601-1			
Clause	Requirement + Test	Result - Remark	Verdict
	A MEANS OF PROTECTION protecting APPLIED PARTS, or parts identified by 4.6 as parts subject to the same requirements, considered MEANS OF PATIENT PROTECTION	No APPLIED PARTS.	N
	A MEANS OF PROTECTION protecting other parts considered MEANS OF OPERATOR PROTECTION		P
8.5.2	Separation of PATIENT CONNECTIONS		N
8.5.2.1	PATIENT CONNECTIONS of F-TYPE APPLIED PART separated from all other parts by equivalent to one MEANS OF PATIENT PROTECTION for a WORKING VOLTAGE equal to maximum MAINS VOLTAGE and complied with limit for PATIENT LEAKAGE CURRENT at 110 % of max. MAINS VOLTAGE	Not PATIENT CONNECTIONS.	N
	Separation requirement not applied between multiple functions of a single F-TYPE APPLIED PART		N
	PATIENT CONNECTIONS treated as one APPLIED PART in the absence of electrical separation between PATIENT CONNECTIONS of same or another function		N
	MANUFACTURER has defined if multiple functions are to be considered as all within one APPLIED PART or as multiple APPLIED PARTS		N
	Classification as TYPE BF, CF, or DEFIBRILLATION-PROOF applied to one entire APPLIED PART		N
	LEAKAGE CURRENT tests conducted per 8.7.4.....		N
	Dielectric strength test conducted per 8.8.3		N
	CREEPAGE and CLEARANCES measured per 8.9 and Tables 11 to 16 as applicable		N
	A protective device connected between PATIENT CONNECTIONS of an F-TYPE APPLIED PART and ENCLOSURE to protect against excessive voltages did not operate below 500 V r.m.s		N
8.5.2.2	PATIENT CONNECTIONS of a TYPE B APPLIED PART not PROTECTIVELY EARTHED are separated by one MEANS OF PATIENT PROTECTION from metal ACCESSIBLE PARTS not PROTECTIVELY EARTHED.....	No APPLIED PARTS.	N
	– except when metal ACCESSIBLE PART is physically close to APPLIED PART and can be regarded as a part of APPLIED PART; and		N
	– RISK that metal ACCESSIBLE PART will make contact with a source of voltage or LEAKAGE CURRENT above permitted limits is acceptably low		N
	LEAKAGE CURRENT tests conducted per 8.7.4.....		N
	Dielectric strength test conducted per 8.8.3		N
	Relevant CREEPAGE and CLEARANCES measured per 8.9 and Tables 11 to 16 as applicable		N
	The RISK MANAGEMENT FILE reviewed		N

IEC 60601-1			
Clause	Requirement + Test	Result - Remark	Verdict
8.5.2.3	A connector on a PATIENT lead located at the end of the lead remote from PATIENT, with conductive part not separated from all PATIENT CONNECTIONS by one MEANS OF PATIENT PROTECTION for a WORKING VOLTAGE equal to MAXIMUM MAINS VOLTAGE		N
	- cannot be connected to earth or hazardous voltage while the PATIENT CONNECTIONS are in contact with PATIENT..... :	No such part used	N
	– conductive part of connector not separated from all PATIENT CONNECTIONS did not come into contact with a flat conductive plate of not less than 100 mm diameter		N
	– CLEARANCE between connector pins and a flat surface is at least 0.5 mm		N
	– conductive part pluggable into a mains socket protected from making contact with parts at MAINS VOLTAGE by insulation with a CREEPAGE DISTANCE of at least 1.0 mm, a 1500 V dielectric strength and complying with 8.8.4.1		N
	– required test finger did not make electrical contact with conductive part when applied against access openings with a force of 10 N, except when RISK MANAGEMENT PROCESS indicated no unacceptable RISK existed from contact with objects other than a mains socket or a flat surface:		N
8.5.3	MAXIMUM MAINS VOLTAGE		P
	– MAXIMUM MAINS VOLTAGE determined to be the highest RATED supply voltage for single-phase or d.c. SUPPLY MAINS powered ME EQUIPMENT, as well as INTERNALLY POWERED ME EQUIPMENT with a means of connection to a SUPPLY MAINS (V) :	Maximum mains voltage is 240Vac	P
	When less than 100 V, MAXIMUM MAINS VOLTAGE was 250 V		N
	– MAXIMUM MAINS VOLTAGE was the highest RATED phase to neutral supply voltage for poly-phase ME EQUIPMENT (V) :	Single phase mains supply	N
	– for other INTERNALLY POWERED ME EQUIPMENT, maximum mains voltage was 250 V		N
8.5.4	WORKING VOLTAGE		P
	– Input supply voltage to ME EQUIPMENT was RATED voltage or voltage within RATED range resulting in highest measured value (V)..... :	Rated input 220-240Vac, for internal switching power supply board evaluated in approved report	P
	– WORKING VOLTAGE for d.c. voltages with superimposed ripple was average value when peak-to-peak ripple less than 10% of average value or peak voltage when peak-to-peak ripple exceeding 10% of average value (V)..... :		N
	– WORKING VOLTAGE for each MEANS OF PROTECTION forming DOUBLE INSULATION was voltage DOUBLE INSULATION, as a whole, subjected to (V) :	See insulation diagram and insulation table	P

IEC 60601-1			
Clause	Requirement + Test	Result - Remark	Verdict
	– Intentional or accidental earthing of PATIENT regarded as a NORMAL CONDITION for WORKING VOLTAGE involving a PATIENT CONNECTION not connected to earth		N
	– WORKING VOLTAGE between PATIENT CONNECTIONS of an F-TYPE APPLIED PART and ENCLOSURE was highest voltage appearing across insulation in NORMAL USE including earthing of any part of APPLIED PART (V) :		N
	– WORKING VOLTAGE for DEFIBRILLATION-PROOF APPLIED PARTS determined disregarding possible presence of defibrillation voltages		N
	– WORKING VOLTAGE was equal to resonance voltage in case of motors provided with capacitors between the point where a winding and a capacitor are connected together and a terminal for external conductors (V) :	No motors used	N
8.5.5	DEFIBRILLATION-PROOF APPLIED PARTS	No such type applied parts used o such applied part	N
8.5.5.1	Classification “DEFIBRILLATION-PROOF APPLIED PART” applied to one APPLIED PART in its entirety, but not separate functions of same APPLIED PART		N
	Possibility of an OPERATOR receiving a shock from such parts taken into consideration in RISK MANAGEMENT PROCESS		N
	Isolation of PATIENT CONNECTIONS of a DEFIBRILLATION-PROOF APPLIED PART from other parts of ME EQUIPMENT accomplished as follows:		N
	a) No hazardous electrical energies appear during a discharge of cardiac defibrillator :		N
	b) ME EQUIPMENT complied with relevant requirements of this standard, providing BASIC SAFETY and ESSENTIAL PERFORMANCE following exposure to defibrillation voltage, and recovery time stated in ACCOMPANYING DOCUMENTS :		N
8.5.5.2	Means provided to limit energy delivered to a 100 Ω load to at least 90% of energy delivered to this load with ME EQUIPMENT disconnected :		N
8.6	Protective and functional earthing and potential equalization of ME EQUIPMENT		P
8.6.1	Requirements of 8.6.2 to 8.6.8 applied		P
	Parts complying with IEC 60950-1 for protective earthing and serving as MEANS OF OPERATOR PROTECTION but not PATIENT PROTECTION exempted from requirements of 8.6.2 to 8.6.8		P
8.6.2	PROTECTIVE EARTH TERMINAL is suitable for connection to an external protective earthing system by a PROTECTIVE EARTH CONDUCTOR in a POWER SUPPLY CORD and a suitable plug or by a FIXED PROTECTIVE EARTH CONDUCTOR..... :		P

IEC 60601-1			
Clause	Requirement + Test	Result - Remark	Verdict
	Clamping means of PROTECTIVE EARTH TERMINAL of ME EQUIPMENT for FIXED supply conductors or POWER SUPPLY CORDS comply with 8.11.4.3, and cannot be loosened without TOOL		P
	Screws for internal PROTECTIVE EARTH CONNECTIONS completely covered or protected against accidental loosening from outside..... :		P
	Earth pin of APPLIANCE INLET forming supply connection to ME EQUIPMENT regarded as PROTECTIVE EARTH TERMINAL		P
	PROTECTIVE EARTH TERMINAL not used for mechanical connection between different parts of ME EQUIPMENT or securing components not related to protective or functional earthing		P
8.6.3	PROTECTIVE EARTH CONNECTION not used for a moving part, except when MANUFACTURER demonstrated in RISK MANAGEMENT FILE connection will remain reliable during EXPECTED SERVICE LIFE :		P
8.6.4	a) PROTECTIVE EARTH CONNECTIONS carried fault currents reliably and without excessive voltage drop		P
	b) Allowable TOUCH CURRENT and PATIENT LEAKAGE CURRENT in SINGLE FAULT CONDITION were not exceeded, when impedance of PROTECTIVE EARTH CONNECTIONS exceeded values in 8.6.4 a) and Table 8.6.4, due to limited current capability of relevant circuits..... :		N
8.6.5	Surface coatings		N
	Poorly conducting surface coatings on conductive elements removed at the point of contact		N
	Coating not removed when requirements for impedance and current-carrying capacity met		N
8.6.6	Plugs and sockets		P
	PROTECTIVE EARTH CONNECTION where connection between SUPPLY MAINS and ME EQUIPMENT or between separate parts of ME EQUIPMENT made via a plug and socket was made before and interrupted after supply connections	Via a plug and socket was made before and interrupted after supply connections	P
	- applied also where interchangeable parts are PROTECTIVELY EARTHED	No interchangeable part	N
8.6.7	Terminal for connection of a POTENTIAL EQUALIZATION CONDUCTOR		N
	– Terminal is accessible to OPERATOR with ME EQUIPMENT in any position of NORMAL USE	No such terminal used	N
	– RISK of accidental disconnection minimized in NORMAL USE		N
	– Terminal allows conductor to be detached without a TOOL		N

IEC 60601-1			
Clause	Requirement + Test	Result - Remark	Verdict
	– Terminal not used for a PROTECTIVE EARTH CONNECTION		N
	– Terminal marked with symbol 8 of Table D.1 (i.e., symbol IEC 60417-5021)		N
	– Instructions for use contain information on function and use of POTENTIAL EQUALIZATION CONDUCTOR together with a reference to requirements of this standard		N
	POWER SUPPLY CORD does not incorporate a POTENTIAL EQUALIZATION CONDUCTOR		N
8.6.8	FUNCTIONAL EARTH TERMINAL not used to provide a PROTECTIVE EARTH CONNECTION	No functional earth terminal used	N
8.6.9	Class II ME EQUIPMENT		N
	Third conductor of POWER SUPPLY CORD connected to protective earth contact of MAINS PLUG provided with CLASS II ME EQUIPMENT with isolated internal screens used as functional earth connection to the screen's FUNCTIONAL EARTH TERMINAL, coloured green and yellow	Not Class II ME EQUIPMENT.	N
	Two MEANS OF PROTECTION provided by insulation of internal screens and all internal wiring connected to them with a related explanation in technical description :		N
8.7	LEAKAGE CURRENTS and PATIENT AUXILIARY CURRENTS		P
8.7.1	a) Electrical isolation providing protection against electric shock limits currents to values in 8.7.3 :	See appended Tables 8.7	P
	b) Specified values of EARTH LEAKAGE, TOUCH, PATIENT LEAKAGE, and PATIENT AUXILIARY CURRENTS applied in combination of conditions in appended Table 8.7 :	See appended Tables 8.7	P
8.7.2	Allowable values specified in 8.7.3 applied under SINGLE FAULT CONDITIONS of 8.1 b), except		P
	– where insulation used in conjunction with a PROTECTIVE EARTH CONNECTION, insulation short circuited only under conditions in 8.6.4 b)		N
	– the only SINGLE FAULT CONDITION for EARTH LEAKAGE CURRENT was interruption of one supply conductor at a time		N
	– LEAKAGE CURRENTS and PATIENT AUXILIARY CURRENT not measured in SINGLE FAULT CONDITION of short circuiting of one constituent part of DOUBLE INSULATION		P
	SINGLE FAULT CONDITIONS not applied at same time as special test conditions of MAXIMUM MAINS VOLTAGE on APPLIED PARTS and non-PROTECTIVELY EARTHED parts of ENCLOSURE	No APPLIED PARTS, No non-PROTECTIVELY EARTHED parts of ENCLOSURE.	N
8.7.3	Allowable Values		P

IEC 60601-1			
Clause	Requirement + Test	Result - Remark	Verdict
	a) Allowable values in 8.7.3 b), c), and d) measured based on, and are relative to currents in Fig 12 a), or by a device measuring frequency contents of currents as in Fig 12 b)	See appended Table 8.7	P
	b) Allowable values of PATIENT LEAKAGE and AUXILIARY CURRENTS are according to Tables 3 & 4, and values of a.c. are relative to currents having a frequency not less than 0.1Hz	See appended Table 8.7	P
	c) TOUCH CURRENT did not exceed 100 μ A in NORMAL CONDITION and 500 μ A in SINGLE FAULT CONDITION (I_{TNC} , I_{TSFC})	See appended Table 8.7	P
	d) EARTH LEAKAGE CURRENT did not exceed 5 mA in NORMAL CONDITION and 10 mA in SINGLE FAULT CONDITION (I_{ENC} , I_{ESFC})	See appended Table 8.7	P
	Higher values of EARTH LEAKAGE CURRENT permitted for PERMANENTLY INSTALLED ME EQUIPMENT connected to a supply circuit supplying only this ME EQUIPMENT according to local regulations or IEC 60364-7-710	Not permanently installed me equipment	N
	e) LEAKAGE CURRENTS, regardless of waveform and frequency, did not exceed 10 mA r.m.s. in NORMAL or in SINGLE FAULT CONDITION (measured with a non-frequency-weighted device)	Not with a non-frequency-weighted device	N
8.7.4	LEAKAGE and PATIENT AUXILIARY CURRENTS measurements	See appended Table 8.7	P
8.8	Insulation		P
8.8.1	Insulation relied on as MEANS OF PROTECTION, including REINFORCED INSULATION and insulation between parts of opposite polarity of MAINS PART on SUPPLY MAINS side of mains fuse or OVER-CURRENT RELEASE		P
	Insulation exempted from test (complies with clause 4.8)		N
	Insulation forming MEANS OF OPERATOR PROTECTION and complying with IEC 60950-1 for INSULATION CO-ORDINATION not tested as in 8.8	The external adapter complied	P
8.8.2	Distance through solid insulation or use of thin sheet material		P
	Solid insulation forming SUPPLEMENTARY or REINFORCED INSULATION for a PEAK WORKING VOLTAGE greater than 71 V provided with:		P
	a) 0.4 mm, min, distance through insulation, or		P
	b) does not form part of an ENCLOSURE and not subject to handling or abrasion during NORMAL USE, and comprised of:	For insulation tape evaluated in approved switching power supply board	P
	– at least two layers of material, each passed the appropriate dielectric strength test, or		N
	– three layers of material, for which all combinations of two layers together passed the appropriate dielectric strength test		N

IEC 60601-1			
Clause	Requirement + Test	Result - Remark	Verdict
	Dielectric strength test for one or two layers was same as for one MEANS OF PROTECTION for SUPPLEMENTARY INSULATION		N
	Dielectric strength test for one or two layers was same as for two MEANS OF PROTECTION for REINFORCED INSULATION		N
	BASIC, SUPPLEMENTARY, and REINFORCED INSULATION required between windings of wound components separated by interleaved insulation complying with a) or b), or both, except when	Insulation complying with a) and b)	P
	c) Wire with solid insulation, other than solvent based enamel, complying with a)	Wire with solid insulation complying with a)	P
	d) Wire with multi-layer extruded or spirally wrapped insulation complying with b) and complying with Annex L		N
	e) Finished wire with spirally wrapped or multi-layer extruded insulation, complying with Annex L		N
	– BASIC INSULATION: minimum two wrapped layers or one extruded layer		N
	– SUPPLEMENTARY INSULATION: minimum two layers, wrapped or extruded		N
	– REINFORCED INSULATION: minimum three layers, wrapped or extruded		N
	In d) and e), for spirally wrapped insulation with CREEPAGE DISTANCES between layers less than in Table 12 or 16 (Pollution Degree 1) depending on type of insulation, path between layers sealed as a cemented joint in 8.9.3.3 and test voltages of TYPE TESTS in L.3 equal 1.6 times of normal values		N
	Protection against mechanical stress provided where two insulated wires or one bare and one insulated wire are in contact inside wound component, crossing at an angle between 45° and 90° and subject to winding tension		N
	Finished component complied with routine dielectric strength tests of 8.8.3		N
	Tests of Annex L not repeated since material data sheets confirm compliance		N
8.8.3	Dielectric Strength		P
	Solid insulating materials with a safety function withstood dielectric strength test voltages	See appended Table 8.8.3	P
8.8.4	Insulation other than wire insulation		P
8.8.4.1	Resistance to heat retained by all insulation and insulating partition walls during EXPECTED SERVICE LIFE of ME EQUIPMENT		P

IEC 60601-1			
Clause	Requirement + Test	Result - Remark	Verdict
	ME EQUIPMENT and RISK MANAGEMENT FILE examined in conjunction with resistance to moisture, dielectric strength, and mechanical strength tests	See Appended RM Results Table 8.8.4.1	P
	Satisfactory evidence of compliance provided by manufacturer for resistance to heat.....	See Table 8.10. The enclosure and PCB material had been approved.	P
	Tests conducted in absence of satisfactory evidence for resistance to heat.....		P
	a) ENCLOSURE and other external parts of insulating material, except insulation of flexible cords and parts of ceramic material, subjected to ball-pressure test using apparatus of Fig 21	See Table 8.10. The enclosure and PCB material had been approved.	P
	b) Parts of insulating material supporting uninsulated parts of MAINS PART subjected to ball-pressure test in a), except at $125^{\circ}\text{C} \pm 2^{\circ}\text{C}$ or ambient indicated in technical description $\pm 2^{\circ}\text{C}$ plus temperature rise determined during test of 11.1 of relevant part, if higher ($^{\circ}\text{C}$)		N
	Test not performed on parts of ceramic material, insulating parts of commutators, brush-caps, and similar, and on coil formers not used as REINFORCED INSULATION		P
8.8.4.2	Resistance to environmental stress		P
	Insulating characteristics and mechanical strength of all MEANS OF PROTECTION not likely to be impaired by environmental stresses including deposition of dirt resulting from wear of parts within EQUIPMENT, potentially reducing CREEPAGE and CLEARANCES below 8.9		P
	Ceramic and similar materials not tightly sintered, and beads alone not used as SUPPLEMENTARY or REINFORCED INSULATION	No such devices used as insulation material	P
	Insulating material with embedded heating conductors considered as one MEANS OF PROTECTION but not two MEANS OF PROTECTION		P
	Parts of natural latex rubber aged by suspending samples freely in an oxygen cylinder containing commercial oxygen to a pressure of $2.1\text{ MPa} \pm 70\text{ kPa}$, with an effective capacity of at least 10 times volume of samples	No natural latex rubber used	N
	There were no cracks visible to naked eyes after samples kept in cylinder at $70^{\circ}\text{C} \pm 2^{\circ}\text{C}$ for 96h, and afterwards, left at room temperature for at least 16h		N
8.9	CREEPAGE DISTANCES and AIR CLEARANCES		P
8.9.1.1	CREEPAGE DISTANCES and AIR CLEARANCES are \geq to values in Tables 11 to 16 (inclusive), except as specified in Clauses 8.9.1.2 to 8.9.1.15	Refer to insulation diagram table	P

IEC 60601-1			
Clause	Requirement + Test	Result - Remark	Verdict
8.9.1.2	Tables 11 to 16 (inclusive) not applied to CREEPAGE and CLEARANCES forming MEANS OF OPERATOR PROTECTION per IEC 60950-1 for INSULATION CO-ORDINATION and used under conditions compliance was tested	The switching power supply board complied	P
8.9.1.3	Specified min CLEARANCE applied as min CREEPAGE for CREEPAGE DISTANCES across glass, mica, ceramic and other inorganic insulating materials with similar tracking characteristics	No such components used	N
8.9.1.4	When min CREEPAGE derived from Tables 11 to 16 (inclusive) was less than min applicable CLEARANCE, value of min CLEARANCE applied as min CREEPAGE DISTANCE		P
8.9.1.5	ME EQUIPMENT RATED to operate at an altitude of 2000 m		P
	ME EQUIPMENT RATED to operate at an altitude specified by MANUFACTURER (m)	2000m	P
	Operating altitude corresponding to actual air pressure for ME EQUIPMENT intended for pressurized environments (e.g., aircraft) used to determine multiplication factor from Table 8, and AIR CLEARANCE was multiplied by this factor		N
	CREEPAGE DISTANCES not subjected to multiplication factors, but were at least as large as the resulting value for AIR CLEARANCE		N
8.9.1.6	When WORKING VOLTAGE was between those in Tables 11 to 16 (inclusive), CREEPAGE and CLEARANCES calculated as follows:		P
	– CREEPAGE DISTANCES determined by linear interpolation between the nearest two values, and the calculated spacing rounded off to the next higher 0.1 mm increment (mm)	See Insulation Diagram/Table.	P
	– CLEARANCES for PEAK WORKING VOLTAGES above 2800 V peak or d.c. determined by linear interpolation between the nearest two values, and the calculated spacing rounded off to the next higher 0.1 mm increment (mm)	See Insulation Diagram/Table.	P
	– for AIR CLEARANCES corresponding to PEAK WORKING VOLTAGE up to 2800 V peak or d.c., the higher of the two values applied	No PEAK WORKING VOLTAGE up to 2800 V peak or d.c.	N
8.9.1.7	Material groups classified in accordance with Table 9 (Material Group).....	See Insulation Diagram/Table.	P
	Material group evaluated using 50 drops of solution A based on test data for material according to IEC 60112	Material group considered group IIIb	N
	Material of unknown group considered IIIb		P
8.9.1.8	– Pollution degree 1: Micro-environment sealed to exclude dust and moisture		N

IEC 60601-1			
Clause	Requirement + Test	Result - Remark	Verdict
	– Pollution degree 2: Micro-environment with non-conductive pollution, except occasional conductivity caused by condensation		P
	– Pollution degree 3: Micro-environment subject to conductive pollution, or dry non-conductive pollution that could become conductive due to expected condensation		N
	– Pollution degree 4: Micro-environment where continuous conductivity occurs due to conductive dust, rain, or other wet conditions		N
	Pollution degree 4 not used for insulation providing a MEANS OF PROTECTION		N
	Where insulation between MAINS PART and earth might be compromised, measures such as maintenance ensure that micro-environment is mitigated to a lower pollution degree	Pollution degree 2	P
8.9.1.9	Overvoltage category classification; value of MAINS TRANSIENT VOLTAGE determined from overvoltage category per IEC60664-1 and NOMINAL a.c. MAINS VOLTAGE using Table 10		P
	V_{MT} Peak (V) :	2500	—
	V_{MN} r.m.s (V)..... :	240	—
8.9.1.10	AIR CLEARANCE for MAINS PARTS (operating on RATED MAINS VOLTAGES up to 300 V) were values for r.m.s. or d.c. RATED MAINS VOLTAGE in Table 13 plus additional CLEARANCE in Table 14 for PEAK WORKING VOLTAGE	Operating on rated mains voltages is 220-240V	P
8.9.1.11	SUPPLY MAINS overvoltage category II applied according to IEC 60664-1	Overvoltage category II	P
	For ME EQUIPMENT intended for overvoltage category III, Tables 13 to 15 (inclusive) not used for clearance, instead values in the next MAINS TRANSIENT VOLTAGE column upwards used		N
	When PATIENT protection (Table 12) is required for use of ME EQUIPMENT on overvoltage category III SUPPLY MAINS, guidance provided on values required in the rationale for Cl. 8.9 used		N
8.9.1.12	A SECONDARY CIRCUIT derived from a SUPPLY MAINS, normally, considered to be overvoltage category I according to IEC 60664-1 when the MAINS PART is overvoltage category II (Table 15)	The secondary circuit was considered to be overvoltage category I.	P
	Table 15 applied to earthed SECONDARY CIRCUIT or INTERNALLY POWERED ME EQUIPMENT		N
	Requirements for primary circuits in Tables 13 and 14 used for an unearthed SECONDARY CIRCUIT derived from a SUPPLY MAINS		P

IEC 60601-1			
Clause	Requirement + Test	Result - Remark	Verdict
	Table 15 applied when SECONDARY CIRCUIT was separated from MAINS PART by a functionally earthed or PROTECTIVELY EARTHED metal screen or transients in SECONDARY CIRCUIT were below the levels expected for overvoltage category I		N
	Table 15 column for circuits not subject to transient overvoltages applied to:		N
	– d.c. SECONDARY CIRCUITS reliably connected to earth and have capacitive filtering limiting peak-to-peak ripple to 10 % of d.c. voltage, and		N
	– circuits in INTERNALLY POWERED ME EQUIPMENT		N
8.9.1.13	For PEAK WORKING VOLTAGES above 1400 V peak or d.c. Table 15 not applied since all the following conditions were met:	No PEAK WORKING VOLTAGES above 1400 V peak or d.c.	N
	– CLEARANCE was at least 5 mm		N
	– insulation complied with dielectric strength test of 8.8.3 using an a.c. test voltage with an r.m.s. value equal to 1.06 times PEAK WORKING VOLTAGE, or		N
	– a d.c. test voltage equal to peak value of a.c. test voltage with an r.m.s. value equal to 1.06 times PEAK WORKING VOLTAGE, and		N
	– CLEARANCE path was partly or entirely through air or along the surface of an insulating material of material group I		N
	Dielectric strength test conducted only across part(s) of the path that are through air when CLEARANCE path was also partly along surface of a non- group I material		N
8.9.1.14	Minimum CREEPAGE DISTANCES for two MEANS OF OPERATOR PROTECTION obtained by doubling values in Table 16 for one MEANS OF OPERATOR PROTECTION		P
8.9.1.15	CREEPAGE DISTANCES and AIR CLEARANCES for DEFIBRILLATION-PROOF APPLIED PARTS are 4 mm or more to meet 8.5.5.1	No such applied parts	N
8.9.2	a) Short circuiting of each single one of CREEPAGE DISTANCES and CLEARANCES in turn did not result in a HAZARDOUS SITUATION for insulation in MAINS PART between parts of opposite polarity, therefore, min CREEPAGE and CLEARANCES not applied		P
	b) Contribution to CREEPAGE DISTANCES of grooves or air gaps less than 1 mm wide limited to widths	Evaluated in approved switching power supply board	N
	c) Relative positioning of CLEARANCE providing a MEANS OF PROTECTION is such that the relevant parts are rigid and located by molding, or there is no reduction of a distance below specified value by deformation or movement of parts		P

IEC 60601-1			
Clause	Requirement + Test	Result - Remark	Verdict
	Normal or likely limited movements of relevant parts taken into consideration when calculating minimum AIR CLEARANCE		P
8.9.3	Spaces filled by insulating compound		N
8.9.3.1	Only solid insulation requirements applied where distances between conductive parts filled with insulating compound were such that CLEARANCES and CREEPAGE DISTANCES don't exist	No such insulation components used	N
	Thermal cycling, humidity preconditioning, and dielectric strength tests in 8.9.3.2 and 8.9.3.4 or 8.9.3.3 and 8.9.3.4 conducted		N
8.9.3.2	For insulating compound forming solid insulation between conductive parts, a single sample subjected to thermal cycling PROCEDURE of 8.9.3.4 followed by humidity preconditioning per 5.7 (for 48 hours), followed by dielectric strength test (clause 8.8.3), test voltage multiplied by 1.6 :		N
	Cracks or voids in insulating compound affecting homogeneity of material didn't occur		N
8.9.3.3	Where insulating compound forms a cemented joint with other insulating parts, three samples tested for reliability of joint		N
	A winding of solvent-based enameled wire replaced for the test by a metal foil or by a few turns of bare wire placed close to cemented joint, and three samples tested as follows:		N
	– One sample subjected to thermal cycling PROCEDURE of 8.9.3.4, and immediately after the last period at highest temperature during thermal cycling, it was subjected to dielectric strength test of 8.8.3 except at 1.6 times the test voltage :		N
	– The other two samples subjected to humidity preconditioning of 5.7, except for 48 hours only followed by a dielectric strength test of 8.8.3 at 1.6 times the test voltage		N
8.9.3.4	One sample containing the cemented joint subjected to a sequence of temperature cycling tests for 10 times :		N
8.10	Components and wiring		P
8.10.1	Components of ME EQUIPMENT likely to result in an unacceptable RISK by their movements mounted securely as indicated in RISK MANAGEMENT FILE :	See Appended RM Results Table 8.10.1	P
8.10.2	Conductors and connectors of ME EQUIPMENT adequately secured or insulated to prevent accidental detachment in a HAZARDOUS SITUATION :	See Appended RM Results Table 8.10.2	P
	Conductors and connectors of ME EQUIPMENT when breaking free at their joint are not capable of touching circuit points resulting in a HAZARDOUS SITUATION as indicated in RISK MANAGEMENT FILE		P

IEC 60601-1			
Clause	Requirement + Test	Result - Remark	Verdict
	Breaking free of one means of mechanical restraint considered a SINGLE FAULT CONDITION		P
	Stranded conductors are not solder-coated when secured by clamping means to prevent HAZARDOUS SITUATIONS due to poor contact		P
8.10.3	Flexible cords detachable without a TOOL used to interconnect different parts of ME EQUIPMENT provided with means for connection to comply with requirements for metal ACCESSIBLE PARTS of 8.4 when a connection is loosened or broken as shown by measurement or using test finger	See Appended Table 5.9.2	P
8.10.4	Cord-connected HAND-HELD parts and cord-connected foot-operated control devices		N
8.10.4.1	Control devices of ME EQUIPMENT and their connection cords contain only conductors and components operating at 42.4 V peak a.c., max, or 60 V d.c. in circuits isolated from MAINS PART by two MEANS OF PROTECTION	No such parts used	N
	d.c. limit of 60 V applied to d.c. with no more than 10 % peak-to-peak ripple		N
	42.4 V peak limit applied when ripple exceeded 10 % peak-to-peak limit		N
8.10.4.2	Connection and anchorage of a flexible cord to a HAND-HELD or foot-operated control device of ME EQUIPMENT at both ends of cable to control device complied with 8.11.3 when breaking free or shorting between conductors could result in a HAZARDOUS SITUATION		N
	This requirement applied to other HAND-HELD parts when disturbance or breaking of one or more of connections could result in a HAZARDOUS SITUATION		N
8.10.5	Mechanical protection of wiring		P
	a) Internal cables and wiring adequately protected against contact with a moving part or from friction at sharp corners and edges where damage to insulation could result in a HAZARDOUS SITUATION . :	See Appended RM Results Table 8.10.5	P
	b) Wiring, cord forms, or components are not likely to be damaged during assembly or during opening or closing of ACCESS COVERS where such damage could result in a HAZARDOUS SITUATION as shown by manual tests and RISK MANAGEMENT FILE		P
8.10.6	Guiding rollers of insulated conductors prevent bending of movable insulated conductors around a radius of less than five times the outer diameter of the lead concerned in NORMAL USE	No guiding rollers used	N
8.10.7	a) Insulating sleeve that can only be removed by breaking or cutting, or secured at both ends, is used on internal wiring of when needed :	See appended Table 8.10	P

IEC 60601-1			
Clause	Requirement + Test	Result - Remark	Verdict
	b) Sheath of a flexible cord not used as a MEANS OF PROTECTION inside ME EQUIPMENT when it is subject to mechanical or thermal stresses beyond its RATED characteristics	The mechanical or thermal stresses did not over its RATED characteristics	N
	c) Insulated conductors subject to temperatures > 70 °C in NORMAL USE provided with insulation of heat-resistant material when compliance is likely to be impaired due to deterioration of insulation :	No more than 70 °C	N
8.11	MAINS PARTS, components and layout		P
8.11.1	a) ME EQUIPMENT provided with means of electrically isolating its circuits from SUPPLY MAINS simultaneously on all poles..... :	Appliance coupler or Switch used See appended Table 8.10	P
	PERMANENTLY INSTALLED ME EQUIPMENT connected to a poly-phase SUPPLY MAINS equipped with a device not interrupting neutral conductor, provided local installation conditions prevent voltage on neutral conductor from exceeding limits in 8.4.2 c)	Not PERMANENTLY INSTALLED ME EQUIPMENT.	N
	b) Means of isolation incorporated in ME EQUIPMENT, and external means described in technical description :	Incorporated in ME EQUIPMENT.	P
	c) A SUPPLY MAINS switch used to comply with 8.11.1 a) complies with CREEPAGE and CLEARANCES in IEC 61058-1 for a MAINS TRANSIENT VOLTAGE of 4 kV..... :	See appended Table 8.10	P
	d) A SUPPLY MAINS switch not incorporated in a POWER SUPPLY CORD or external flexible lead		P
	e) Direction of movement of actuator of a SUPPLY MAINS switch used to comply with 8.11.1 a) complies with IEC 60447		P
	f) A suitable plug device such as an APPLIANCE COUPLER or a flexible cord with a MAINS PLUG used in non-PERMANENTLY INSTALLED ME EQUIPMENT to isolate it from SUPPLY MAINS considered to comply with 8.11.1 a) :	Appliance coupler used See appended Table 8.10	P
	g) A fuse or a semiconductor device not used as an isolating means		P
	h) ME EQUIPMENT not provided with a device causing disconnection of ME EQUIPMENT from SUPPLY MAINS by producing a short circuit resulting in operation of an overcurrent protection device		P
	i) Parts within ENCLOSURE of ME EQUIPMENT with a circuit > 42.4 V peak a.c. or 60 V d.c. that cannot be disconnected from its supply by an external switch or a plug device accessible at all times is protected against touch even after opening ENCLOSURE by an additional covering	No such devices used	N
	A clear warning notice is marked on outside of ME EQUIPMENT to indicate it exceeds allowable touch voltage (symbol 10 of Table D.1 is insufficient)		N

IEC 60601-1			
Clause	Requirement + Test	Result - Remark	Verdict
	For a part that could not be disconnected from supply by an external switch or a plug device accessible at all times, the required cover or warning notice complied with this clause		N
	Standard test finger of Fig 6 applied		N
8.11.2	MULTIPLE SOCKET-OUTLETS integral with ME EQUIPMENT complied with 16.2 d), second dash; and 16.9.2	No multiple socket-outlets integral with ME equipment	N
8.11.3	POWER SUPPLY CORDS		P
8.11.3.1	MAINS PLUG not fitted with more than one POWER SUPPLY CORD		P
8.11.3.2	POWER SUPPLY CORDS are no less robust than ordinary tough rubber sheathed flexible cord (IEC 60245-1:2003, Annex A, designation 53) or ordinary polyvinyl chloride sheathed flexible cord (IEC 60227-1:1993, Annex A, design. 53)..... :	See appended Table 8.10	P
	Only polyvinyl chloride insulated POWER SUPPLY CORD with appropriate temperature rating used for ME EQUIPMENT having external metal parts with a temperature > 75 °C touchable by the cord in NORMAL USE :	Not exceed 75°C	P
8.11.3.3	NOMINAL cross-sectional area of conductors of POWER SUPPLY CORDS of ME EQUIPMENT is not less than in Table 17 (mm ² Cu)..... :	0.75 mm ²	P
8.11.3.4	APPLIANCE COUPLERS complying with IEC 60320-1 are considered to comply with 8.11.3.5 and 8.11.3.6..... :	See appended Table 8.10	P
8.11.3.5	Cord anchorage (for APPLIANCE COUPLERS not complying with IEC 60320-1)		N
	a) Conductors of POWER SUPPLY CORD provided with strain relieve and insulation protected from abrasion at point of entry to ME EQUIPMENT or a MAINS CONNECTOR by a cord anchorage	APPLIANCE COUPLERS is complying with IEC 60320-1, see appended table 8.10	N
	b) Cord anchorage of POWER SUPPLY CORD is made of and arranged as follows when a total insulation failure of POWER SUPPLY CORD caused conductive non-PROTECTIVELY EARTHED ACCESSIBLE PARTS to exceed limits of 8.4:		N
	– insulating material, or		N
	– metal, insulated from conductive ACCESSIBLE PARTS non-PROTECTIVELY EARTHED by a MEANS OF PROTECTION, or		N
	– metal provided with an insulating lining affixed to cord anchorage, except when it is a flexible bushing forming part of the cord guard in 8.11.3.6, and complying with the requirements for one MEANS OF PROTECTION		N
	c) Cord anchorage prevents cord from being clamped by a screw bearing directly on cord insulation		N

IEC 60601-1			
Clause	Requirement + Test	Result - Remark	Verdict
	d) Screws to be operated when replacing POWER SUPPLY CORD do not serve to secure any components other than parts of cord anchorage		N
	e) Conductors of POWER SUPPLY CORD arranged to prevent PROTECTIVE EARTH CONDUCTOR against strain as long as phase conductors are in contact with their terminals when cord anchorage fails		N
	f) Cord anchorage prevents POWER SUPPLY CORD from being pushed into ME EQUIPMENT or MAINS CONNECTOR		N
	Conductors of POWER SUPPLY CORD supplied by MANUFACTURER disconnected from terminals or from MAINS CONNECTOR and cord subjected 25 times to a pull applied with no jerks, each time for 1 s, on sheath of the value in Table 18..... :		N
	Cord subjected to a torque in Table 18 for 1 min immediately after pull tests		N
	Cord anchorage did not allow cord sheath to be longitudinally displaced by more than 2 mm or conductor ends to move over a distance of more than 1 mm from their connected position		N
	CREEPAGE and CLEARANCES not reduced below limits in 8.9		N
	It was not possible to push the cord into ME EQUIPMENT or MAINS CONNECTOR to an extent the cord or internal parts would be damaged		N
8.11.3.6	POWER SUPPLY CORDS other than for STATIONARY ME EQUIPMENT protected against excessive bending at inlet opening of equipment or of MAINS CONNECTOR by means of an insulating cord guard or by means of an appropriately shaped opening	No Cord guards used	N
	Cord guard complied with test of IEC 60335-1:2001, Clause 25.14, or		N
	ME EQUIPMENT placed such that axis of cord guard projected at an angle of 45° with cord free from stress, and a mass equal 10 x D ² gram attached to the free end of cord (g)		N
	Cord guard of temperature-sensitive material tested at 23 °C ± 2 °C, and flat cords bent in the plane of least resistance		N
	Curvature of the cord radius, immediately after mass attached, was not less than 1.5 x D		N
8.11.4	MAINS TERMINAL DEVICES		N
8.11.4.1	PERMANENTLY INSTALLED and ME EQUIPMENT with non-DETACHABLE POWER SUPPLY CORD replaceable by SERVICE PERSONNEL provided with MAINS TERMINAL DEVICES ensuring reliable connection	Not such device.	N

IEC 60601-1			
Clause	Requirement + Test	Result - Remark	Verdict
	Terminals alone are not used to keep conductors in position, except when barriers are provided such that CREEPAGE and CLEARANCES cannot be reduced below 8.9 if any conductor breaks away		N
	Terminals of components other than terminal blocks complying with requirements of this Clause and marked according to 7.3.7 used as terminals intended for external conductors		N
	Screws and nuts clamping external conductors do not serve to secure any other component, except they also clamp internal conductors when unlikely to be displaced when fitting the supply conductors		N
8.11.4.2	Arrangement of MAINS TERMINAL DEVICES		N
	a) Terminals provided for connection of external cords or POWER SUPPLY CORDS together with PROTECTIVE EARTH TERMINAL grouped to provide convenient means of connection	No such terminals used	N
	b) PROTECTIVE EARTH CONDUCTOR connections complied with 8.6		N
	c) Marking of MAINS TERMINAL DEVICES complied with 7.3		N
	d) MAINS TERMINAL DEVICES not accessible without use of a TOOL		N
	e) A MEANS OF PROTECTION are not short circuited when one end of a flexible conductor with NOMINAL cross-sectional area is stripped 8 mm and a single free wire is bent in each possible direction		N
8.11.4.3	Internal wiring not subjected to stress and CREEPAGE and CLEARANCES not reduced below 8.9 after fastening and loosening a conductor of largest cross-sectional area 10 times		N
8.11.4.4	Terminals with clamping means for a rewirable flexible cord did not require special preparation of conductors and conductors were not damaged and did not slip out when clamping means tightened as verified by test of 8.11.3.4		N
8.11.4.5	Adequate space provided inside ME EQUIPMENT designed for FIXED wiring or a re-wirable POWER SUPPLY CORD to allow for connection of conductors, and covers fitted without damage to conductors or their insulation		N
	Correct connection and positioning of conductors before ACCESS COVER was fitted verified by an installation test		N
8.11.5	Mains fuses and OVER-CURRENT RELEASES		P
	A fuse or OVER-CURRENT RELEASE provided in each supply lead for CLASS I and CLASS II ME EQUIPMENT with a functional earth connection per clause 8.6.9, and in at least one supply lead for other single-phase CLASS II ME EQUIPMENT	CLASS I ME EQUIPMENT	N

IEC 60601-1			
Clause	Requirement + Test	Result - Remark	Verdict
	– neutral conductor not fused for PERMANENTLY INSTALLED ME EQUIPMENT	Not PERMANENTLY INSTALLED ME EQUIPMENT	N
	– fuses or OVER-CURRENT RELEASES omitted due to provision of two MEANS OF PROTECTION between all parts of opposite polarity within MAINS PART, and between all parts of MAINS PART and earth, and such provisions continued within all components	Not omitted fuses or OVER-CURRENT RELEASES.	N
	Effect of short-circuit fault conditions in other circuits taken into consideration before eliminating fuses or OVER-CURRENT RELEASES		P
	Protective devices have adequate breaking capacity to interrupt the maximum fault current including the available short-circuit :	See appended Table 8.10	P
	A fuse or OVER-CURRENT RELEASE not provided in a PROTECTIVE EARTH CONDUCTOR	Fuse not provided in a PROTECTIVE EARTH CONDUCTOR	P
	Fuses complying with IEC 60127 have high breaking capacity (1 500 A) and prospective short-circuit current > 35 A or 10 times current rating of the fuse, whichever is greater	See appended Table 8.10	P
	Justification for omission of fuses or OVER-CURRENT RELEASES is in RISK MANAGEMENT FILE	NO OMISSION	N
8.11.6	Internal wiring of the MAINS PART		P
	a) Cross-sectional area of internal wiring in a MAINS PART between MAINS TERMINAL DEVICE and protective devices is not less than minimum required for POWER SUPPLY CORD as in clause 8.11.3.3 (mm ² Cu) :	0.75 mm ²	P
	b) Cross-sectional area of other wiring in MAINS PART and sizes of tracks on printed wiring circuits sufficient to prevent fire in case of fault currents .. :	See appended Table 8.10	P
	When necessary, ME EQUIPMENT connected to a SUPPLY MAINS with max available short-circuit fault, and subsequent simulation of a fault in a single insulation in MAINS PART did not result in any of the HAZARDOUS SITUATIONS in 13.1.2		N

9	PROTECTION AGAINST MECHANICAL HAZARDS OF ME EQUIPMENT AND ME SYSTEMS		P
9.1	ME EQUIPMENT complies with Clause 4 for design and manufacture, and mechanical strength (15.3)		P
9.2	HAZARDS associated with moving parts		N
9.2.1	When ME EQUIPMENT with moving parts PROPERLY INSTALLED, used per ACCOMPANYING DOCUMENTS or under foreseeable misuse, RISKS associated with moving parts reduced to an acceptable level.....:	No such moving part	N
	RISK from contact with moving parts reduced to an acceptable level using protective measures, (access, function, shape of parts, energy, speed of motion, and benefits to PATIENT considered)		N

IEC 60601-1			
Clause	Requirement + Test	Result - Remark	Verdict
	RESIDUAL RISK associated with moving parts considered acceptable when exposure was needed for ME EQUIPMENT to perform its function		N
	Warnings marked on ME EQUIPMENT or included in instructions for use when HAZARDS persisted after implementing all reasonable protective measures:		N
9.2.2	TRAPPING ZONE		N
9.2.2.1	ME EQUIPMENT with a TRAPPING ZONE complied with one or more of the following as feasible:		N
	– Gaps in Clause 9.2.2.2, or		N
	– Safe distances in Clause 9.2.2.3, or		N
	– GUARDS and protective measures in 9.2.2.4, or		N
	– Continuous activation in Clause 9.2.2.5		N
	Control of relevant motion complied with 9.2.2.6 when implementation of above protective measures were inconsistent with INTENDED USE of ME EQUIPMENT or ME SYSTEM		N
9.2.2.2	A TRAPPING ZONE considered not to present a MECHANICAL HAZARD when gaps of TRAPPING ZONE complied with dimensions per Table 20.....:		N
9.2.2.3	A TRAPPING ZONE considered not to present a MECHANICAL HAZARD when distances separating OPERATOR, PATIENT, and others from TRAPPING ZONES exceeded values in ISO 13852		N
	Distances measured from expected positions of OPERATOR, PATIENT, and others near EQUIPMENT in NORMAL USE or under foreseeable misuse		N
9.2.2.4	GUARDS and protective measures		N
9.2.2.4.1	A TRAPPING ZONE considered not to present a MECHANICAL HAZARD when GUARDS and protective measures were of robust construction, not easy to bypass or render non-operational, and did not introduce additional unacceptable RISK based on results of applicable tests in 15.3 for ENCLOSURES:		N
9.2.2.4.2	FIXED GUARDS held in place by systems that cannot be dismantled without a TOOL		N
9.2.2.4.3	Movable GUARDS that can be opened without a TOOL remained attached when GUARD was open		N
	– they are associated with an interlock preventing relevant moving parts from starting to move while TRAPPING ZONE is accessible, and stops movement when the GUARD is opened,		N
	– absence or failure of one of their components prevents starting, and stops moving parts		N
	Movable GUARDS complied with all applicable tests as confirmed by review of RISK MANAGEMENT FILE		N

IEC 60601-1			
Clause	Requirement + Test	Result - Remark	Verdict
9.2.2.4.4	Protective measures provided in control system prevented moving parts from starting to move while in reach of persons		N
	– protective measures prevented TRAPPING ZONE from reach, or, when it was reached, system movement stopped once ME EQUIPMENT started to move, and in the latter case, no HAZARD or damage resulted		N
	– when protective measure was in a SINGLE FAULT CONDITION, and an unacceptable RISK could arise, one or more emergency stopping device(s) provided		N
	RISK MANAGEMENT FILE reviewed and all conditions confirmed		N
9.2.2.5	Continuous activation		N
	TRAPPING ZONE not considered to present a MECHANICAL HAZARD where impractical to make TRAPPING ZONE inaccessible when:		N
	a) movement was in OPERATOR'S field of view		N
	b) movement of ME EQUIPMENT or its parts was possible only by continuous activation of control by OPERATOR as long as OPERATOR response to deactivate device relied upon to prevent HARM		N
	Manually operated movements complied with this clause since mass and velocity allowed adequate control of positioning without causing an unacceptable RISK		N
	c) when in a SINGLE FAULT CONDITION of continuous activation system an unacceptable RISK could arise, one or more emergency stopping device(s) provided in ME EQUIPMENT		N
9.2.2.6	Speed of movement(s) positioning parts of ME EQUIPMENT or PATIENT, when contact with ME EQUIPMENT could result in a HAZARDOUS SITUATION, limited to allow OPERATOR control of positioning without resulting in an unacceptable RISK		N
	Over travel (stopping distance) of such movement occurring after operation of a control to stop movement, did not result in an unacceptable RISK		N
9.2.3	Other HAZARDS associated with moving parts		N
9.2.3.1	Controls positioned, recessed, or protected by other means and could not be accidentally actuated to result in unacceptable RISK, except when ergonomic considerations for a PATIENT with special needs require otherwise		N

IEC 60601-1			
Clause	Requirement + Test	Result - Remark	Verdict
9.2.3.2	RISK due to over travel (past range limits) of ME EQUIPMENT parts reduced to an acceptable level, and stops or other means with mechanical strength to withstand intended loading in NORMAL USE and foreseeable misuse provided limiting measure in NORMAL and SINGLE FAULT CONDITION...:		N
9.2.4	Emergency stopping devices		N
	Where necessary to have one or more emergency stopping device(s), emergency stopping device complied with all the following, except for actuating switch capable of interrupting all power :		N
	a) Emergency stopping device reduced RISK to an acceptable level		N
	b) Proximity and response of OPERATOR to actuate emergency stopping device could be relied upon to prevent HARM		N
	c) Emergency stopping device actuator was readily accessible to OPERATOR		N
	d) Emergency stopping device(s) are not part of normal operation of ME EQUIPMENT		N
	e) Emergency switching operation or stopping means neither introduced further HAZARD nor interfered with operation necessary to remove original HAZARD		N
	f) Emergency stopping device was able to break full load of relevant circuit, including possible stalled motor currents and the like		N
	g) Means for stopping of movements operate as a result of one single action		N
	h) Emergency stopping device provided with an actuator in red and easily distinguishable and identifiable from other controls		N
	i) An actuator interrupting/opening mechanical movements marked on or immediately adjacent to face of actuator with symbol 18 of Table D.1 (symbol IEC 60417-5638, DB:2002-10) or "STOP"		N
	j) Emergency stopping device, once actuated, maintained ME EQUIPMENT in disabled condition until a deliberate action, different from that used to actuate it, was performed		N
	k) Emergency stopping device is suitable for its application		N
9.2.5	Means provided to permit quick and safe release of PATIENT in event of breakdown of ME EQUIPMENT or failure of power supply, activation of a protective measure, or emergency stopping, and		N
	– Uncontrolled or unintended movement of ME EQUIPMENT that could result in an unacceptable RISK prevented		N

IEC 60601-1			
Clause	Requirement + Test	Result - Remark	Verdict
	– Situations where PATIENT is subjected to unacceptable RISKS due to proximity of moving parts, removal of normal exit routes, or other HAZARDS prevented		N
	– Measures provided to reduce RISK to an acceptable level when after removal of counterbalanced parts, other parts of ME EQUIPMENT can move in a hazardous way		N
9.3	Rough surfaces, sharp corners and edges of ME EQUIPMENT that could result in an unacceptable RISK avoided or covered	See Appended RM Results Table 9.3	P
9.4	Instability HAZARDS		P
9.4.1	ME EQUIPMENT, other than FIXED and hand-held, for placement on a surface did not overbalance (tip over) or move unexpectedly, to the degree that it could present an unacceptable RISK to PATIENT, or OPERATOR as tested in 9.4.2 to 9.4.4	The equipment placement on a surface did not overbalance	P
9.4.2	Instability – overbalance		P
9.4.2.1	ME EQUIPMENT or its parts did not overbalance when prepared per ACCOMPANYING DOCUMENTS, or when not specified, as in 9.4.2.2, and placed on a 10° inclined plane from horizontal consisting of a hard and flat surface (e.g., concrete floor covered with 2 to 4 mm thick vinyl material)	See Appended Table 9.4.2.1	P
9.4.2.2	Instability excluding transport		P
	ME EQUIPMENT or its parts prepared based on a) to g), inclusive, did not overbalance when placed in different positions of NORMAL USE, except transport positions, on a 5° inclined plane from horizontal (hard and flat surface)	See Appended Table 9.4.2.2	P
	A warning provided, stating “Transport only under conditions described in instructions for use or marked on ME EQUIPMENT with an indication of RESIDUAL RISK if ME EQUIPMENT or its parts overbalances” when overbalance occurred during 10° inclined plane test		N
9.4.2.3	Instability from horizontal and vertical forces		N
	a) ME EQUIPMENT with a mass of 25 kg or more, other than FIXED ME EQUIPMENT for use on floor, did not overbalance due to pushing or resting	less than 25 kg	N
	Surfaces of ME EQUIPMENT where a RISK of overbalancing exists from pushing, leaning, resting etc., permanently marked with a CLEARLY LEGIBLE warning of the RISK (e.g., safety sign 5 of Table D.2, safety sign ISO 7010-P017)		N
	ME EQUIPMENT did not overbalance when placed on a horizontal plane, and a force of 25% of its weight, but not more than 220 N, applied in different directions, except a direction with an upward component		N

IEC 60601-1			
Clause	Requirement + Test	Result - Remark	Verdict
	b) ME EQUIPMENT, other than FIXED ME EQUIPMENT, for use on the floor or on a table, did not overbalance due to sitting or stepping, except when a legible warning of this RISK provided on ME EQUIPMENT (e.g., safety signs 6 and 7 of Table D.2, safety signs ISO 7010-P018, or ISO 7010-P019 as appropriate)		N
	ME EQUIPMENT did not overbalance when placed on a horizontal plane, and a constant force of 800 N applied at the point of maximum moment to working surfaces, offering an foothold or sitting surface of a min 20 x 20 cm area, and at a height ≤ 1 m from the floor		N
9.4.2.4	Castors and wheels		P
9.4.2.4.1	Means used for transportation of MOBILE ME EQUIPMENT (e.g., castors or wheels) did not result in an unacceptable RISK when MOBILE ME EQUIPMENT moved or parked in NORMAL USE		P
9.4.2.4.2	Force required to move MOBILE ME EQUIPMENT along a hard and flat horizontal surface did not exceed 200 N applied at a height of 1 m above floor or highest point on ME EQUIPMENT when < 1 m high, except when instructions indicated more than one person needed (N)	See Appended Table 9.4.2.4.2	P
9.4.2.4.3	MOBILE ME EQUIPMENT exceeding 45 kg configured with a SAFE WORKING LOAD, moved 10 times in forward direction over a solid vertical plane obstruction with wheels impacting the obstruction at a speed of $0.4 \text{ m/s} \pm 0.1 \text{ m/s}$ for manual or with max speed for motor driven MOBILE ME EQUIPMENT	Less than 45kg	N
	ME EQUIPMENT went up the obstruction without overbalancing or any other unacceptable RISK as determined by examination of RISK MANAGEMENT FILE, ME EQUIPMENT and its parts		N
	There was no reduction of CREEPAGE and CLEARANCES below 8.9, no access to parts exceeding limits in 8.4, and no access to moving parts capable of causing HARM, and		N
	– Assessment criteria in Clause 9 and 11.6 used		N
	– Dielectric strength test of 8.8.3 conducted to evaluate integrity of solid SUPPLEMENTARY or REINFORCED INSULATION		N
	– CREEPAGE DISTANCES and AIR CLEARANCES measured compared favourably with min distances in clause 8.9		N
	Small chips not adversely affecting protection against electric shock or moisture, disregarded		N
9.4.3	Instability from unwanted lateral movement (including sliding)		P

IEC 60601-1			
Clause	Requirement + Test	Result - Remark	Verdict
9.4.3.1	a) Brakes of power-driven MOBILE ME EQUIPMENT normally activated and could only be released by continuous actuation of a control		N
	b) MOBILE ME EQUIPMENT provided with locking means to prevent unwanted movements of ME EQUIPMENT or its parts in transport position		P
	c) No unacceptable RISK due to unwanted lateral movement resulted when MOBILE ME EQUIPMENT placed in its transport position or worst case NORMAL USE position with SAFE WORKING LOAD, and locking device activated, on a 10° inclined hard flat surface with castors in the worst-case position		P
	Following initial elastic movement, creepage, and pivoting of castors, no further movement of MOBILE ME EQUIPMENT > 50 mm (in relation to inclined plane) occurred (mm).....:	See appended table 9.4.3.1	P
	RISK due to any initial movement assessed taking into consideration NORMAL USE of ME EQUIPMENT		P
9.4.3.2	Instability excluding transport		P
	a) Further movement of ME EQUIPMENT (after initial elastic movement) was less than 50 mm when MOBILE ME EQUIPMENT with a SAFE WORKING LOAD positioned on a 5° inclined hard flat surface with wheel locked or braking system activated (mm) ..:	See appended table 9.4.3.2	P
	RISK due to initial movements assessed taking into consideration NORMAL USE of ME EQUIPMENT		P
	b) TRANSPORTABLE or STATIONARY ME EQUIPMENT for use on the floor and with a SAFE WORKING LOAD prepared as in 9.4.2.2 and placed on a horizontal plane with locking device activated and castors, when supplied, in their worst –case position	Mobile equipment	N
	Further movement of ME EQUIPMENT (after initial elastic movement), was no more than 50 mm when a force of 25 % of weight of unit, but less than 220 N, applied in different directions, except a direction with an upwards component, at highest point of ME EQUIPMENT but ≤ 1.5 m from floor.....:		N
	RISK due to initial movements assessed taking into consideration NORMAL USE of ME EQUIPMENT		N
9.4.4	Grips and other handling devices		N
	a) ME EQUIPMENT other than PORTABLE EQUIPMENT or its part with a mass of over 20 kg requiring lifting in NORMAL USE or transport provided with suitable handling means, or ACCOMPANYING DOCUMENTS specify safe lifting method, except when handling is obvious and causing HAZARDS	No such parts used	N
	Handles, when supplied, suitably placed to enable ME EQUIPMENT or its part to be carried by two or more persons and by examination of EQUIPMENT, its part, or ACCOMPANYING DOCUMENTS		N

IEC 60601-1			
Clause	Requirement + Test	Result - Remark	Verdict
	b) PORTABLE ME EQUIPMENT with a mass > 20 kg provided with one or more carrying-handles suitably placed to enable carrying by two or more persons as confirmed by actual carrying		N
	c) Carrying handles and grips and their means of attachment withstood loading test.....:		N
9.5	Expelled parts HAZARD		N
9.5.1	Suitability of means of protecting against unacceptable RISK of expelled parts determined by assessment and examination of RISK MANAGEMENT FILE	No Expelled parts	N
9.5.2	Cathode ray tube(s) complied with IEC 60065:2001, Clause 18, or IEC 61965.....:	No Cathode ray tube	N
9.6	Acoustic energy (including infra- and ultrasound) and vibration		P
9.6.1	Human exposure to acoustic energy and vibration from ME EQUIPMENT doesn't result in unacceptable RISK as confirmed in RISK MANAGEMENT FILE including audibility of auditory alarm signals, PATIENT sensitivity, and tests of 9.6.2 and 9.6.3....:	See Appended RM Results Table 9.6.1	P
9.6.2	Acoustic energy		P
9.6.2.1	PATIENT, OPERATOR, and other persons are not exposed to acoustic energy from ME EQUIPMENT in NORMAL USE, except for auditory alarm signals		P
	– 80 dBA for a cumulative exposure of 24 h over a 24 h period (dBA)	<70dBA	—
	– 83 dBA (when halving the cumulative exposure time) (dBA)		—
	– 140 dB un-weighted sound pressure level for impulsive or impact acoustic energy (dB)		—
9.6.2.2	RISK MANAGEMENT FILE examined for RISKS associated with infrasound or ultrasound, when present, addressed in RISK MANAGEMENT PROCESS	See Appended RM Results Table 9.6.2.2	P
9.6.3	Hand-transmitted vibration		N
	Means provided, except for INTENDED USE vibrations, to protect PATIENT and OPERATOR when hand-transmitted frequency-weighted r.m.s. acceleration generated in NORMAL USE exceeds specified values measured at points of hand contact with PATIENT or OPERATOR	No hand-transmitted frequency-weighted r.m.s. acceleration generated in NORMAL USE	N
	– 2.5 m/s ² for a cumulative time of 8 h during a 24 h period (m/s ²).....:		N
	– Accelerations for different times, inversely proportional to square root of time (m/s ²).....:		N
9.7	Pressure vessels and parts subject to pneumatic and hydraulic pressure		N
9.7.1	Requirements of this clause applied to vessels and parts of ME EQUIPMENT subject to pressure resulting in rupture and unacceptable RISK	No such parts	N

IEC 60601-1			
Clause	Requirement + Test	Result - Remark	Verdict
	Parts of a pneumatic or hydraulic system used as a support system, comply with 9.8		N
9.7.2	Pneumatic and hydraulic parts of ME EQUIPMENT or ACCESSORIES met following requirements based on examination of RISK MANAGEMENT FILE.....:		N
	– No unacceptable RISK resulted from loss of pressure or loss of vacuum		N
	– No unacceptable RISK resulted from a fluid jet caused by leakage or a component failure		N
	– Elements of ME EQUIPMENT or an ACCESSORY, especially pipes and hoses leading to an unacceptable RISK protected against harmful external effects		N
	– Reservoirs and similar vessels leading to an unacceptable RISK are automatically depressurized when ME EQUIPMENT is isolated from its power supply		N
	Means provided for isolation, or local depressurizing reservoirs and similar vessels, and pressure indication when above not possible		N
	– All elements remaining under pressure after isolation of ME EQUIPMENT or an ACCESSORY from its power supply resulting in an unacceptable RISK provided with clearly identified exhaust devices, and a warning to depressurize these elements before setting or maintenance activity		N
9.7.3	Maximum pressure a part of ME EQUIPMENT can be subjected to in NORMAL and SINGLE FAULT CONDITIONS considered to be highest of following:		N
	a) RATED maximum supply pressure from an external source		N
	b) Pressure setting of a pressure-relief device provided as part of assembly		N
	c) Max pressure that can develop by a source of pressure that is part of assembly, unless pressure limited by a pressure-relief device		N
9.7.4	Max pressure in NORMAL and SINGLE FAULT CONDITIONS did not exceed MAXIMUM PERMISSIBLE WORKING PRESSURE for EQUIPMENT part, except as allowed in 9.7.7, confirmed by examination of ME EQUIPMENT and RISK MANAGEMENT FILE, and by functional tests		N
9.7.5	A pressure vessel withstood a HYDRAULIC TEST PRESSURE when pressure was > 50 kPa, and product of pressure and volume was more than 200 kPaI		N

IEC 60601-1			
Clause	Requirement + Test	Result - Remark	Verdict
9.7.6	Pressure-control device regulating pressure in ME EQUIPMENT with pressure-relief device completed 100,000 cycles of operation under RATED load and prevented pressure from exceeding 90 % of setting of pressure-relief device in different conditions of NORMAL USE		N
9.7.7	Pressure-relief device(s) used where MAXIMUM PERMISSIBLE WORKING PRESSURE could otherwise be exceeded met the following, as confirmed by MANUFACTURER'S data, ME EQUIPMENT, RISK MANAGEMENT FILE, and functional tests		N
	a) Connected as close as possible to pressure vessel or parts of system it is to protect		N
	b) Installed to be readily accessible for inspection, maintenance, and repair		N
	c) Could be adjusted or rendered inoperative without a TOOL		N
	d) With discharge opening located and directed as to not to release material towards any person		N
	e) With discharge opening located and directed as to not to deposit material on parts that could result in an unacceptable RISK		N
	f) Adequate discharge capacity provided to ensure that pressure will not exceed MAXIMUM PERMISSIBLE WORKING PRESSURE of system it is connected to by more than 10 % when failure occurs in control of supply pressure		N
	g) No shut-off valve provided between a pressure-relief device and parts it is to protect		N
	h) Min number of cycles of operation 100 000, except for one-time use devices (bursting disks)		N
9.8	HAZARDS associated with support systems		N
9.8.1	ME EQUIPMENT parts designed to support loads or provide actuating forces when a mechanical fault could constitute an unacceptable RISK	No support systems	N
	– Construction of support, suspension, or actuation system complied with Table 21 and TOTAL LOAD		N
	– Means of attachment of ACCESSORIES prevent possibility of incorrect attachment that could result in an unacceptable RISK		N
	– RISK ANALYSIS of support systems included HAZARDS from static, dynamic, vibration, impact and pressure loading, foundation and other movements, temperature, environmental, manufacture and service conditions		N

IEC 60601-1			
Clause	Requirement + Test	Result - Remark	Verdict
	– RISK ANALYSIS included effects of failures such as excessive deflection, plastic deformation, ductile/brittle fracture, fatigue fracture, instability (buckling), stress-assisted corrosion cracking, wear, material creep and deterioration, and residual stresses from manufacturing PROCESSES		N
	– Instructions on attachment of structures to a floor, wall, ceiling, included in ACCOMPANYING DOCUMENTS making adequate allowances for quality of materials used to make the connection and list the required materials		N
	Additional instructions provided on checking adequacy of surface of structure parts will be attached to		N
9.8.2	Support systems maintain structural integrity during EXPECTED SERVICE LIFE, and TENSILE SAFETY FACTORS are not less than in Table 21, except when an alternative method used to demonstrate structural integrity throughout EXPECTED SERVICE LIFE, or for a foot rest		N
	Compliance with 9.8.1 and 9.8.2 confirmed by examination of ME EQUIPMENT, RISK MANAGEMENT FILE, specifications and material processing		N
	When test results were part of information, testing consisted of application of a test load to support assembly equal to TOTAL LOAD times required TENSILE SAFETY FACTOR while support assembly under test was in equilibrium after 1 min, or not resulted in an unacceptable RISK		N
9.8.3	Strength of PATIENT or OPERATOR support or suspension systems		N
9.8.3.1	ME EQUIPMENT parts supporting or immobilizing PATIENTS minimize RISK of physical injuries and accidental loosening of secured joints		N
	SAFE WORKING LOAD of ME EQUIPMENT or its parts supporting or suspending PATIENTS or OPERATORS is sum of mass of PATIENTS or mass of OPERATORS plus mass of ACCESSORIES supported by ME EQUIPMENT or its parts		N
	Supporting and suspending parts for adult human PATIENTS or OPERATORS designed for a PATIENT or OPERATOR with a min mass of 135 kg and ACCESSORIES with a min mass of 15 kg, unless stated by MANUFACTURER		N
	Maximum mass of PATIENT included in SAFE WORKING LOAD of ME EQUIPMENT or its parts supporting or suspending PATIENTS adapted when MANUFACTURER specified applications		N
	Max allowable PATIENT mass < 135 kg marked on ME EQUIPMENT and stated in ACCOMPANYING DOCUMENTS		N

IEC 60601-1			
Clause	Requirement + Test	Result - Remark	Verdict
	Max allowable PATIENT mass > 135 kg stated in ACCOMPANYING DOCUMENTS		N
	Examination of markings, ACCOMPANYING DOCUMENTS, and RISK MANAGEMENT FILE confirmed compliance		N
9.8.3.2	Part of SAFE WORKING LOAD representing mass of PATIENTS or OPERATORS is distributed on support/suspension surface representing human body as in Fig A.19		N
	Part of SAFE WORKING LOAD representing mass of ACCESSORIES deployed as in NORMAL USE and, when not defined, at worst case position permitted by configuration or ACCESSORIES attachment on support/suspension parts		N
	a) Entire mass of PATIENT or OPERATOR distributed over an area of 0.1 m ² on a foot rest temporarily supporting a standing PATIENT or OPERATOR		N
	Compliance confirmed by examination of ME EQUIPMENT, RISK MANAGEMENT FILE, specifications of materials and their processing, and tests		N
	PATIENT support/suspension system positioned horizontally in most disadvantageous position in NORMAL USE, and a mass 2 x 135 kg or twice intended person's load (the greater used), applied to foot rest over an area of 0.1 m ² for 1 min (Kg):		N
	Damage or deflection resulting in an unacceptable RISK did not occur on foot rest and its secured joints		N
	b) Deflection of a support surface from PATIENT or OPERATOR loading on an area of support/ suspension where a PATIENT or OPERATOR can sit did not result in an unacceptable RISK.....		N
	Compliance confirmed by examination of ME EQUIPMENT, RISK MANAGEMENT FILE, specifications of materials and their processing, and by a test ...		N
	PATIENT support/suspension system set in most unfavourable NORMAL USE position, and a mass of 60 % of part of SAFE WORKING LOAD simulating PATIENT or OPERATOR, or a min 80 kg, placed on support or suspension system with centre of load 60 mm from outer edge of support or suspension system for at least one minute (Kg)		N
	Deflection of support/suspension system resulting in an unacceptable RISK not occur		N
9.8.3.3	Dynamic forces that can be exerted on equipment parts supporting or suspending a PATIENT or OPERATOR in NORMAL USE did not result in an unacceptable RISK as confirmed by following test:		N

IEC 60601-1			
Clause	Requirement + Test	Result - Remark	Verdict
	PATIENT support/suspension system set in most unfavourable NORMAL USE position, and a mass equal to SAFE WORKING LOAD simulating PATIENT or OPERATOR dropped from 150 mm above seat area on an area of support/ suspension a PATIENT or OPERATOR can sit.....:		N
9.8.4	Systems with MECHANICAL PROTECTIVE DEVICES		N
9.8.4.1	a) A MECHANICAL PROTECTIVE DEVICE provided when a support system or its parts impaired by wear have a TENSILE SAFETY FACTOR \geq to values in Table 21, rows 5 and 6, but less than 3 and 4		N
	b) MECHANICAL PROTECTIVE complies with the requirements as follows:		N
	– Designed based on TOTAL LOAD, and includes effects of SAFE WORKING LOAD when applicable		N
	– Has TENSILE SAFETY FACTORS for all parts not less than Table 21, row 7		N
	– Activated before travel (movement) produced an unacceptable RISK		N
	– Takes into account Clauses 9.2.5 and 9.8.4.3		N
	Compliance confirmed by examination of ME EQUIPMENT, RISK MANAGEMENT FILE, specifications of materials and their processing		N
9.8.4.2	Activation of MECHANICAL PROTECTIVE DEVICE is made obvious to OPERATOR when ME EQUIPMENT can still be used after failure of suspension or actuation means and activation of a MECHANICAL PROTECTIVE DEVICE (e.g., a secondary cable)		N
	MECHANICAL PROTECTIVE DEVICE requires use of a TOOL to be reset or replaced		N
9.8.4.3	MECHANICAL PROTECTIVE DEVICE intended to function once		N
	– Further use of ME EQUIPMENT not possible until replacement of MECHANICAL PROTECTIVE DEVICE ...:		N
	– ACCOMPANYING DOCUMENTS instruct once MECHANICAL PROTECTIVE DEVICE is activated, SERVICE PERSONNEL shall be called, and MECHANICAL PROTECTIVE DEVICE must be replaced before ME EQUIPMENT can be used		N
	– ME EQUIPMENT permanently marked with safety sign 2 of Table D.2 (i.e., safety sign 7010-W001)		N
	– Marking is adjacent to MECHANICAL PROTECTIVE DEVICE or its location relative to MECHANICAL PROTECTIVE DEVICE is obvious to service personnel		N
	– Compliance confirmed by examination of ME EQUIPMENT, ACCOMPANYING DOCUMENTS, RISK MANAGEMENT FILE, specifications and processing of materials, and following test.....:		N

IEC 60601-1			
Clause	Requirement + Test	Result - Remark	Verdict
	A chain, cable, band, spring, belt, jack screw nut, pneumatic or hydraulic hose, structural part or the like, employed to support a load, defeated by a convenient means causing maximum normal load to fall from most adverse position permitted by construction of ME EQUIPMENT		N
	Load included SAFE WORKING LOAD in 9.8.3.1 when system was capable of supporting a PATIENT or OPERATOR		N
	No evidence of damage to MECHANICAL PROTECTIVE DEVICE affecting its ability to perform its intended function		N
9.8.5	Systems without MECHANICAL PROTECTIVE DEVICES		N
	Support system parts have TENSILE SAFETY FACTORS \geq to values in Table 21, rows 1 and 2, and are not impaired by wear.....:		N
	Support system parts impaired by wear, however, they have TENSILE SAFETY FACTORS \geq to values in Table 21, rows 3 and 4		N
	Examination of ME EQUIPMENT and RISK MANAGEMENT FILE confirmed compliance		N

10	PROTECTION AGAINST UNWANTED AND EXCESSIVE RADIATION HAZARDS		P
10.1	X-Radiation		N
10.1.1	X-radiation dose-rate was ≤ 36 pA/kg (5 μ Sv/h) (0.5 mR/h) 5 cm from surface of ME EQUIPMENT including background radiation for ME EQUIPMENT not producing therapeutic/diagnostic X-radiation but producing ionizing radiation	No X-Radiation produced.	N
	Amount of radiation measured by means of an ionizing chamber radiation monitor with an effective area of 10 cm ² or by other instruments producing equal results		N
	ME EQUIPMENT operated as in NORMAL USE at most unfavourable RATED MAINS VOLTAGE and controls adjusted to emit maximum radiation		N
	Internal pre-set controls not intended for adjustment during EXPECTED SERVICE LIFE of ME EQUIPMENT not taken into consideration		N
10.1.2	Risk from unintended X-radiation from ME EQUIPMENT producing X-radiation for diagnostic and therapeutic purposes addressed in RISK MANAGEMENT PROCESS as indicated in RISK MANAGEMENT FILE (see EN 60601-1-3 & 1.3)		N
10.2	RISK associated with alpha, beta, gamma, neutron, and other particle radiation, when applicable, addressed in RISK MANAGEMENT PROCESS as shown in RISK MANAGEMENT FILE	No such radiation	N

IEC 60601-1			
Clause	Requirement + Test	Result - Remark	Verdict
10.3	RISK associated with microwave radiation, when applicable, addressed in RISK MANAGEMENT PROCESS as indicated in RISK MANAGEMENT FILE... :		N
10.4	Relevant requirements of IEC 60825-1:1993 applied to lasers, light emitting diodes (LEDs), and laser light barriers or similar products		P
10.5	RISK associated with visible electromagnetic radiation other than emitted by lasers and LEDs, when applicable, addressed in RISK MANAGEMENT PROCESS as indicated in RISK MANAGEMENT FILE... :		N
10.6	RISK associated with infrared radiation other than emitted by lasers and LEDs, as applicable, addressed in RISK MANAGEMENT PROCESS as indicated in RISK MANAGEMENT FILE :	No infrared radiation	N
10.7	RISK associated with ultraviolet radiation other than emitted by lasers and LEDs, as applicable, addressed in RISK MANAGEMENT PROCESS as indicated in RISK MANAGEMENT FILE..... :	No ultraviolet radiation	N

11	PROTECTION AGAINST EXCESSIVE TEMPERATURES AND OTHER HAZARDS		P
11.1	Excessive temperatures in ME EQUIPMENT		P
11.1.1	Temperatures on ME EQUIPMENT parts did not exceed values in Tables 22 and 23 operating in worst-case NORMAL USE at maximum rated ambient operating temperature T :	See appended Table 11.1.1	P
	Surfaces of test corner did not exceed 90 °C	No heating element, test in normal use condition, not use test corner	N
	THERMAL CUT-OUTS did not operate in NORMAL CONDITION	No thermal cut-out used	N
11.1.2	Temperature of APPLIED PARTS		N
11.1.2.1	Temperatures, hot or cold surfaces, and when appropriate, clinical effects of APPLIED PARTS supplying heat to a PATIENT determined and documented in RISK MANAGEMENT FILE and instructions for use..... :	No APPLIED PARTS.	N
11.1.2.2	APPLIED PARTS not supplying heat to a PATIENT met Table 24 with max surface temperatures > 41 °C disclosed in instructions for use, and clinical effects regarding maturity of PATIENTS, body surface, surface pressure, medications taken, as shown in RISK MANAGEMENT FILE :		N
	Surfaces of APPLIED PARTS cooled below ambient temperatures that can also result in HAZARD evaluated as part of RISK MANAGEMENT PROCESS	No such cooling function.	N
11.1.3	Measurements not made when engineering judgment and rationale by MANUFACTURER indicated temperature limits could not exceed, as documented in RISK MANAGEMENT FILE :	No such engineering judgment provided	N

IEC 60601-1			
Clause	Requirement + Test	Result - Remark	Verdict
	Test corner not used where engineering judgment and rationale by MANUFACTURER indicated test corner will not impact measurements, as documented in RISK MANAGEMENT FILE	No such judgment and rationale.	N
	Probability of occurrence and duration of contact for parts likely to be touched and for APPLIED PARTS documented in RISK MANAGEMENT FILE	No APPLIED PARTS.	N
11.1.4	GUARDS preventing contact with hot or cold accessible surfaces removable only with a TOOL		P
11.2	Fire prevention		P
11.2.1	ENCLOSURE has strength and rigidity necessary to prevent a fire caused by reasonably foreseeable misuse and met mechanical strength tests for ENCLOSURES in 15.3	See 15.3.	P
11.2.2	Me equipment and me systems used in conjunction with OXYGEN RICH ENVIRONMENTS		N
11.2.2.1	RISK of fire in an OXYGEN RICH ENVIRONMENT reduced by means limiting spread of fire under NORMAL or SINGLE FAULT CONDITIONS when source of ignition in contact with ignitable material :	Not used in conjunction with OXYGEN RICH ENVIRONMENTS.	N
	Requirements of 13.1.1 applied to oxygen concentrations up to 25 % at one atmosphere or partial pressures up to 27.5 kPa for higher atmospheric pressures		N
	a) No sources of ignition discovered in an OXYGEN RICH ENVIRONMENT in NORMAL and SINGLE FAULT CONDITIONS under any of the following conditions . :		N
	1) when temperature of material raised to its ignition temperature		N
	2) when temperatures affected solder or solder joints causing loosening, short circuiting, or other failures causing sparking or increasing material temperature to its ignition temperature		N
	3) when parts affecting safety cracked or changed outer shape exposing temperatures higher than 300°C or sparks due to overheating		N
	4) when temperatures of parts or components exceeded 300°C, atmosphere was 100 % oxygen, contact material solder, and fuel cotton		N
	5) when sparks provided adequate energy for ignition by exceeding limits of Figs 35 to 37 (inclusive), atmosphere was 100 % oxygen, contact material solder, and fuel cotton		N
	Deviations from worst case limits in 4) and 5) above based on lower oxygen concentrations or less flammable fuels justified and documented in RISK MANAGEMENT FILE		N

IEC 60601-1			
Clause	Requirement + Test	Result - Remark	Verdict
	Alternative test in this clause did not identify existence of ignition sources at highest voltage or current, respectively..... :		N
	A safe upper limit determined by dividing upper limit of voltage or current, respectively, with safety margin factor of three..... :		N
	b) RESIDUAL RISK of fire in an OXYGEN RICH ENVIRONMENT as determined by application of RISK MANAGEMENT PROCESS is based on following configurations, or in combination :		N
	1) Electrical components in an OXYGEN RICH ENVIRONMENT provided with power supplies having limited energy levels lower than those considered sufficient for ignition in 11.2.2.1 a) as determined by examination, measurement or calculation of power, energy, and temperatures in NORMAL and SINGLE FAULT CONDITIONS identified in 11.2.3 :		N
	2) Max oxygen concentration measured until it did not exceed 25 % in ventilated compartments with parts that can be a source of ignition only in SINGLE FAULT CONDITION and can be penetrated by oxygen due to an undetected leak (%). :		N
	3) A compartment with parts or components that can be a source of ignition only under SINGLE FAULT CONDITION separated from another compartment containing an OXYGEN RICH ENVIRONMENT by sealing all joints and holes for cables, shafts, or other purposes		N
	Effect of possible leaks and failures under SINGLE FAULT CONDITION that could cause ignition evaluated using a RISK ASSESSMENT to determine maintenance intervals by examination of documentation and RISK MANAGEMENT FILE :		N
	4) Fire initiated in ENCLOSURE of electrical components in a compartment with OXYGEN RICH ENVIRONMENT that can become a source of ignition only under SINGLE FAULT CONDITIONS self-extinguished rapidly and no hazardous amount of toxic gases reached PATIENT as determined by analysis of gases :		N
11.2.2.2	RISK of ignition under least favourable conditions did not occur and oxygen concentration did not exceed 25% in immediate surroundings due to location of external exhaust outlets of an OXYGEN RICH ENVIRONMENT when electrical components mounted outside of ME EQUIPMENT or ME SYSTEM		N
11.2.2.3	Electrical connections within a compartment containing an OXYGEN RICH ENVIRONMENT under NORMAL USE did not produce sparks due to loosening or breaking, except when limited in power and energy to values in 11.2.2.1 a) 5)		N

IEC 60601-1			
Clause	Requirement + Test	Result - Remark	Verdict
	– Screw-attachments protected against loosening during use by varnishing, use of spring washers, or adequate torques		N
	– Soldered, crimped, and pin-and-socket connections of cables exiting ENCLOSURE include additional mechanical securing means		N
11.2.3	SINGLE FAULT CONDITIONS related to OXYGEN RICH ENVIRONMENTS ME EQUIPMENT and ME SYSTEMS considered		N
	– Failure of a ventilation system constructed in accordance with 11.2.2.1 b) 2)		N
	– Failure of a barrier constructed in accordance with 11.2.2.1 b) 3)		N
	– Failure of a component creating a source of ignition (as defined in 11.2.2.1 a)		N
	– Failure of solid insulation or creepage and clearances providing equivalent of at least one MEANS OF PATIENT PROTECTION but less than two MEANS OF PATIENT PROTECTION that could create a source of ignition defined in 11.2.2.1 a).....		N
	– Failure of a pneumatic component resulting in leakage of oxygen-enriched gas.....		N
11.3	Constructional requirements for fire ENCLOSURES of ME EQUIPMENT		P
	ME EQUIPMENT met this clause for alternate means of compliance with selected HAZARDOUS SITUATIONS and fault conditions in 13.1.2	See Appended RM Results Table 11.3	P
	Constructional requirements were met, or		P
	- constructional requirements specifically analysed in RISK MANAGEMENT FILE	See Appended RM Results Table 11.3	P
	Justification, when requirement not met	Met the constructional requirements.	N
	a) Flammability classification of insulated wire within fire ENCLOSURE is FV-1, or better, based on IEC 60695 series as determined by examination of data on materials	See appended Table 8.10	P
	Flammability classification of connectors, printed circuit boards, and insulating material on which components are mounted is FV-2, or better, based on IEC 60695-11-10 as decided by examination of materials data	See appended Table 8.10	P
	If no FV Certification, FV tests based on IEC 60695-11-10 conducted on 3 samples of complete parts (or sections of it), including area with min. thickness, ventilation openings		N
	b) Fire ENCLOSURE met following:		P

IEC 60601-1			
Clause	Requirement + Test	Result - Remark	Verdict
	1) No openings at bottom or, as specified in Fig 39, constructed with baffles as in Fig 38, or made of perforated metal as in Table 25, or a metal screen with a mesh $\leq 2 \times 2$ mm centre to centre and wire diameter of at least 0.45 mm	No openings at bottom	P
	2) No openings on the sides within the area included within the inclined line C in Fig 39	No hazards	P
	3) ENCLOSURE, baffles, and flame barriers have adequate rigidity and made of appropriate metal or of non-metallic materials, except constructions based on Table 25 and a mesh; FV-2 or better for TRANSPORTABLE ME EQUIPMENT, FV-1 or better for fixed EQUIPMENT, or STATIONARY EQUIPMENT per IEC 60695-11-10, determined by ENCLOSURE examination or flammability classification based on 11.3a)..... :		P
11.4	ME EQUIPMENT and ME SYSTEMS intended for use with flammable anaesthetics		N
	ME EQUIPMENT, ME SYSTEMS and parts described in ACCOMPANYING DOCUMENTS for use with flammable anaesthetics (CATEGORY AP) or anaesthetics with oxidants (CATEGORY APG) comply with Annex G	Not intended use with flammable anesthetics	N
11.5	ME EQUIPMENT and ME SYSTEMS intended for use in conjunction with flammable agents		N
	MANUFACTURER'S RISK MANAGEMENT PROCESS addresses possibility of fire and associated mitigations as confirmed by examination of RISK MANAGEMENT FILE :	Not intended use in conjunction with flammable	N
11.6	Overflow, spillage, leakage, ingress of water or particulate matter, cleaning, disinfection, sterilization and compatibility with substances used with the ME EQUIPMENT		P
11.6.1	Sufficient degree of protection provided against overflow, spillage, leakage, ingress of water or particulate matter, cleaning, disinfection and sterilization, and compatibility with substances used with ME EQUIPMENT :	See Appended Table 11.6.1	P
11.6.2	Overflow in ME EQUIPMENT		N
	Liquid reservoir liable to overflow in NORMAL USE completely filled and 15 % of its capacity poured in for over 1 min, and except when restricted, TRANSPORTABLE ME EQUIPMENT tilted through an angle of 15° in least favourable direction(s), and when necessary refilled starting from position of NORMAL USE..... :	No Liquid reservoir used.	N
	ME EQUIPMENT met dielectric strength and LEAKAGE CURRENT tests and uninsulated electrical parts or electrical insulation of parts that could result in a HAZARDOUS SITUATION were not wet :		N
11.6.3	Spillage on ME EQUIPMENT and ME SYSTEM		N

IEC 60601-1			
Clause	Requirement + Test	Result - Remark	Verdict
	ME EQUIPMENT and ME SYSTEMS handling liquids in NORMAL USE positioned as in 5.4 a) and liquid with composition, volume, duration of spill, point of contact, and test conditions based on RISK MANAGEMENT PROCESS poured steadily on a point on top of ME EQUIPMENT		N
	ME EQUIPMENT met dielectric strength and LEAKAGE CURRENT tests and uninsulated electrical parts or electrical insulation of parts that could result in a HAZARDOUS SITUATION were not wet		N
11.6.4	Leakage		N
11.6.5	Ingress of water or particulate matter into ME EQUIPMENT and ME SYSTEMS		N
	ME EQUIPMENT with IP Code placed in least favourable position of NORMAL USE and subjected to tests of IEC 60529 (IP Code).....	IP20.	N
	ME EQUIPMENT met dielectric strength and LEAKAGE CURRENT tests and there were no bridging of insulation or electrical components that could result in a HAZARDOUS SITUATION in NORMAL CONDITION or in a SINGLE FAULT CONDITION		N
11.6.6	Cleaning and disinfection of ME EQUIPMENT and ME SYSTEMS		P
	ME EQUIPMENT/ME SYSTEM and their parts and ACCESSORIES cleaned or disinfected once using methods specified in instructions for use including any cooling or drying period	See Appended RM Results Table 11.6.6 and Table 11.6	P
	ME EQUIPMENT met dielectric strength and LEAKAGE CURRENT tests, with no deterioration resulting in an unacceptable RISK present.....	See appended Tables 8.7 8.8.3	P
	Effects of multiple cleanings/disinfections during EXPECTED SERVICE LIFE of EQUIPMENT evaluated by MANUFACTURER and assurance that no unacceptable RISK will occur verified by RISK MANAGEMENT FILE review	See RM Results Table 11.6.6	P
11.6.7	Sterilization of ME EQUIPMENT and ME SYSTEMS		N
	ME EQUIPMENT, ME SYSTEMS and their parts or ACCESSORIES intended to be sterilized assessed and documented according to ISO 11134, ISO 11135, or ISO 11137 as appropriate	No parts intended to be sterilized.	N
	After the test, ME EQUIPMENT complied with the appropriate dielectric strength and LEAKAGE CURRENT tests and there was no deterioration resulting in an unacceptable RISK		N
11.6.8	RISKS associated with compatibility of substances used with ME EQUIPMENT addressed in RISK MANAGEMENT PROCESS as confirmed by examination of RISK MANAGEMENT FILE		N
11.7	ME EQUIPMENT, ME SYSTEM, and ACCESSORIES coming into direct or indirect contact with biological tissues, cells, or body fluids assessed and documented per ISO 10993	See biocompatibility test reports provided by the manufacture.	N

IEC 60601-1			
Clause	Requirement + Test	Result - Remark	Verdict
11.8	Interruption and restoration of power supply did not result in a HAZARDOUS SITUATION, except interruption of its intended function	No unacceptable risk	P

12	ACCURACY OF CONTROLS AND INSTRUMENTS AND PROTECTION AGAINST HAZARDOUS OUTPUTS		P
12.1	RISKS associated with accuracy of controls and instruments stated in RISK MANAGEMENT PROCESS confirmed by RISK MANAGEMENT FILE review..... :	See Appended RM Results Table 12.1	P
12.2	RISK of poor USABILITY, including identification, marking, and documents addressed in a USABILITY ENGINEERING PROCESS as confirmed by review of provided records	See Report based on IEC 60601-1-6 provide by manufacture	N
12.3	The need for alarm systems as a means of RISK CONTROL and RISKS associated with operation or failure of alarm system addressed in RISK MANAGEMENT PROCESS	No alarm system used	N
12.4	Protection against hazardous output		P
12.4.1	RISKS associated with hazardous output arising from intentional exceeding of safety limits addressed in RISK MANAGEMENT PROCESS as confirmed in RISK MANAGEMENT FILE	See Appended RM Results Table 12.4.1	P
12.4.2	When applicable, need for indication of parameters associated with hazardous output addressed in RISK MANAGEMENT PROCESS as confirmed in RISK MANAGEMENT FILE	See Appended RM Results Table 12.4.2	P
12.4.3	RISKS associated with accidental selection of excessive output values for ME EQUIPMENT with a multi-purpose unit designed to provide low and high-intensity outputs for different treatments addressed in RISK MANAGEMENT PROCESS, confirmed in RISK MANAGEMENT FILE	See Appended RM Results Table 12.4.3	P
12.4.4	When applicable, RISKS associated with incorrect output addressed in RISK MANAGEMENT PROCESS as confirmed by review of RISK MANAGEMENT FILE :	See Appended RM Results Table 12.4.4	P
12.4.5	Diagnostic or therapeutic radiation		P
12.4.5.1	Adequate provisions to protect OPERATORS, PATIENTS, other persons and sensitive devices in vicinity of unwanted or excessive radiation emitted by ME EQUIPMENT designed to produce radiation for diagnostic/therapeutic purposes		P
	Radiation safety ensured by compliance with requirements of appropriate standards		N
12.4.5.2	RISKS associated with diagnostic X-rays addressed in RISK MANAGEMENT PROCESS as confirmed in RISK MANAGEMENT FILE		N
12.4.5.3	RISKS associated with radiotherapy addressed in RISK MANAGEMENT PROCESS as confirmed by review of RISK MANAGEMENT FILE..... :		N

IEC 60601-1			
Clause	Requirement + Test	Result - Remark	Verdict
12.4.5.4	RISKS associated with ME EQUIPMENT producing diagnostic or therapeutic radiation other than diagnostic X-rays and radiotherapy addressed in RISK MANAGEMENT PROCESS as confirmed by examination of RISK MANAGEMENT FILE	See Appended RM Results Table 12.4.5.4	P
12.4.6	When applicable, RISKS associated with diagnostic or therapeutic acoustic pressure addressed in RISK MANAGEMENT PROCESS as confirmed in RISK MANAGEMENT FILE		N

13	HAZARDOUS SITUATIONS AND FAULT CONDITIONS		P
13.1	Specific HAZARDOUS SITUATIONS		P
13.1.1	None of HAZARDOUS SITUATIONS in 13.1.2-13.1.4, inclusive, occurred when SINGLE FAULT CONDITIONS applied, one at a time, as in 4.7 and 13.2	See 13.1.2-13.1.4.	P
13.1.2	Emissions, deformation of ENCLOSURE or exceeding maximum temperature		P
	– Emission of flames, molten metal, poisonous or ignitable substance in hazardous quantities did not occur	No such emission occurs.	P
	– Deformation of ENCLOSURE impairing compliance with 15.3.1 did not occur	No deformation of ENCLOSURE.	P
	– Temperatures of APPLIED PARTS did not exceed allowable values in Table 24 when measured as in 11.1.3	No APPLIED PARTS.	N
	– Temperatures of ME EQUIPMENT parts that are not APPLIED PARTS likely to be touched did not exceed values in Table 23 when measured and adjusted as in 11.1.3	No APPLIED PART. See appended Tables 11.1.1.	P
	– Allowable values for “other components and materials” in Table 22 times 1.5 minus 12.5 °C were not exceeded	Not exceed.	P
	Limits for windings in Tables 26, 27, and 31 not exceeded	Not exceed the Tables 26, 27, and 31.	P
	Table 22 not exceeded in all other cases		P
	Temperatures measured according to 11.1.3		P
	SINGLE FAULT CONDITIONS in 4.7, 8.1 b), 8.7.2, and 13.2.2 relative to emission of flames, molten metal, or ignitable substances, not applied to parts and components where:		P
	– Supply circuit was unable to supply 15 W one minute after 15 W drawn from supply circuit, or		N
	– Parts and components completely contained within a fire ENCLOSURE complying with 11.3 as verified by review of design documentation	See appended Table 8.10	P
	After tests of this Clause, settings of THERMAL CUT-OUTS and OVER-CURRENT RELEASES did not change sufficiently to affect their safety function	No such parts used	N

IEC 60601-1			
Clause	Requirement + Test	Result - Remark	Verdict
13.1.3	– limits for LEAKAGE CURRENT in SINGLE FAULT CONDITION based on 8.7.3 did not exceed..... :	See appended Table 8.7	P
	– voltage limits for ACCESSIBLE PARTS including APPLIED PARTS in 8.4.2 did not exceed :	No APPLIED PARTS.	N
13.1.4	ME EQUIPMENT complied with the requirements of 9.1 to 9.8 for specific MECHANICAL HAZARDS		P
13. 2	SINGLE FAULT CONDITIONS		P
13.2.1	During application of SINGLE FAULT CONDITIONS in 13.2.2 -13.2.13, inclusive, NORMAL CONDITIONS in 8.1 a) applied in least favourable combination :	See appended Table 13.2	P
13.2.2 – 13.2.12	ME EQUIPMENT complied with 13.2.2 -13.2.12 :	See appended Table 13.2	P
13.2.13	ME EQUIPMENT remained safe after tests of 13.2.13.2 to 13.2.13.4 (inclusive), and cooling down to room temperature		P
	ME EQUIPMENT examined for compliance or appropriate tests such as dielectric strength of motor insulation according to 8.8.3 conducted		P
	For insulation of thermoplastic materials relied upon as a MEANS OF PROTECTION (see 8.8), the ball-pressure test specified in 8.8.4.1 a) performed at a temperature 25 °C higher than temperature of insulation measured during tests of 13.2.13.2 to 13.2.13.4 (inclusive).	No such materials used	N
13.2.13.2	ME EQUIPMENT with heating elements		N
	a 1) thermostatically controlled ME EQUIPMENT with heating elements for building-in, or for unattended operation, or with a capacitor not protected by a fuse connected in parallel with THERMOSTAT contacts met tests of 13.2.13.2 b) & 13.2.13.2 c)	No heating elements	N
	a 2) ME EQUIPMENT with heating elements RATED for non-CONTINUOUS OPERATION met tests of 13.2.13.2 b) and 13.2.13.2 c)		N
	a 3) other ME EQUIPMENT with heating elements met test of 13.2.13.2 b)		N
	When more than one test was applicable to same ME EQUIPMENT, tests performed consecutively		N
	Heating period stopped when a heating element or an intentionally weak part of a non-SELF-RESETTING THERMAL CUT-OUT ruptured, or current interrupted before THERMAL STABILITY without possibility of automatic restoration		N
	Test repeated on a second sample when interruption was due to rupture of a heating element or an intentionally weak part		N
	Both samples met 13.1.2, and open circuiting of a heating element or an intentionally weak part in second sample not considered a failure by itself		N

IEC 60601-1			
Clause	Requirement + Test	Result - Remark	Verdict
	b) ME EQUIPMENT with heating elements tested per 11.1 without adequate heat discharge, and supply voltage set at 90 or 110 % of RATED supply voltage, least favourable of the two (V) :		N
	Operating period stopped when a non-SELF-RESETTING THERMAL CUT-OUT operated, or current interrupted without possibility of automatic restoration before THERMAL STABILITY		N
	ME EQUIPMENT switched off as soon as THERMAL STABILITY established and allowed to cool to room temperature when current not interrupted		N
	Test duration was equal to RATED operating time for non-CONTINUOUS OPERATION		N
	c) Heating parts of ME EQUIPMENT tested with ME EQUIPMENT operated in NORMAL CONDITION at 110 % of RATED supply voltage and as in 11.1, and		N
	1) Controls limiting temperature in NORMAL CONDITION disabled, except THERMAL CUT-OUTS		N
	2) When more than one control provided, they were disabled in turn		N
	3) ME EQUIPMENT operated at RATED DUTY CYCLE until THERMAL STABILITY achieved, regardless of RATED operating time		N
13.2.13.3	ME EQUIPMENT with motors		N
	a 1) For the motor part of the ME EQUIPMENT, compliance checked by tests of 13.2.8- 13.2.10, 13.2.13.3 b), 13.2.13.3 c), and 13.2.13.4, as applicable	No motor used	N
	To determine compliance with 13.2.9 and 13.2.10 motors in circuits running at 42.4 V peak a.c./ 60 V d.c. or less are covered with a single layer of cheesecloth which did not ignite during the test		N
	a 2) Tests on ME EQUIPMENT containing heating parts conducted at prescribed voltage with motor & heating parts operated simultaneously to produce the least favourable condition		N
	a 3) Tests performed consecutively when more tests were applicable to the same ME EQUIPMENT		N
	b) Motor met running overload protection test of this clause when:		N
	1) it is intended to be remotely or automatically controlled by a single control device with no redundant protection, or		N
	2) it is likely to be subjected to CONTINUOUS OPERATION while unattended		N
	Motor winding temperature determined during each steady period and maximum value did not exceed Table 27 (Insulation Class, Maximum temperature measured °C) :		N

IEC 60601-1			
Clause	Requirement + Test	Result - Remark	Verdict
	Motor removed from ME EQUIPMENT and tested separately when load could not be changed in appropriate steps		N
	Running overload test for motors operating at 42.4 V peak a.c./60 V d.c. or less performed only when examination and review of design indicated possibility of an overload		N
	Test not conducted where electronic drive circuits maintained a substantially constant drive current		N
	Test not conducted based on other justifications (justification)..... :		N
	c) ME EQUIPMENT with 3-phase motors operated with normal load, connected to a 3-phase SUPPLY MAINS with one phase disconnected, and periods of operation per 13.2.10		N
13.2.13.4	ME EQUIPMENT RATED for NON-CONTINUOUS OPERATION		N
	ME EQUIPMENT (other than HAND-HELD) operated under normal load and at RATED voltage or at upper limit of RATED voltage range until increase in temperature was $\leq 5^{\circ}\text{C}$ in one hour, or a protective device operated	Continuous operation	N
	When a load-reducing device operated in NORMAL USE, test continued with ME EQUIPMENT running idle		N
	Motor winding temperatures did not exceed values in 13.2.10		N
	Insulation Class		—
	Maximum temperature measured ($^{\circ}\text{C}$)		—

14	PROGRAMMABLE ELECTRICAL MEDICAL SYSTEMS (PEMS)		N
14.1	Requirements of this clause not applied to PESS when it provided no BASIC SAFETY or ESSENTIAL PERFORMANCE, or	No PEMS used.	N
	- when application of ISO 14971 showed that failure of PESS does not lead to unacceptable RISK		N
	Every PROCESS has been followed throughout the PEMS DEVELOPMENT LIFE-CYCLE and a RECORD of PROCESS has been made available as confirmed by RISK MANAGEMENT FILE REVIEW and assessment of PROCESSES cited in this Clause		N
	MANUFACTURER considered the need for additional RISK CONTROL measures when unable to follow all PROCESSES identified in Clause 14 for each constituent component of PEMS as confirmed by RISK MANAGEMENT FILE review and assessment of PROCESSES cited in this Clause		N
	Assessment of PROCESSES cited in this Clause made by internal audits		N

IEC 60601-1			
Clause	Requirement + Test	Result - Remark	Verdict
14.2	Documents produced from application of Clause 14 are maintained and form a part of RISK MANAGEMENT FILE in addition to RECORDS and documents required by ISO 14971..... :		N
14.3	RISK MANAGEMENT plan required by 3.5 of ISO 14971 includes reference to PEMS VALIDATION plan		N
14.4	A PEMS DEVELOPMENT LIFE-CYCLE including a set of defined milestones has been documented		N
	At each milestone, activities to be completed, and VERIFICATION methods to be applied to activities have been defined		N
	Each activity including its inputs and outputs defined, and each milestone identifies RISK MANAGEMENT activities that must be completed before that milestone		N
	PEMS DEVELOPMENT LIFE-CYCLE tailored for a specific development by making plans detailing activities, milestones, and schedules		N
	PEMS DEVELOPMENT LIFE-CYCLE includes documentation requirements		N
14.5	A documented system for problem resolution within and between all phases and activities of PEMS DEVELOPMENT LIFE-CYCLE has been developed and maintained where appropriate		N
	Problem resolution system meets the prescribed criteria depending on type of product:		N
	– it is documented as a part of PEMS DEVELOPMENT LIFE-CYCLE		N
	– it allows reporting of potential or existing problems affecting BASIC SAFETY or ESSENTIAL PERFORMANCE		N
	– it includes an assessment of each problem for associated RISKS		N
	– it identifies criteria that must be met for the issue to be closed		N
	– it identifies the action to be taken to resolve each problem		N
14.6	RISK MANAGEMENT PROCESS		N
14.6.1	MANUFACTURER considered HAZARDS associated with software and hardware aspects of PEMS including NETWORK/DATA COUPLING, components of third-party origin, legacy subsystems when compiling list of known or foreseeable HAZARDS		N
	In addition to the material in ISO 14971, Annex D, list of possible sources for HAZARDS associated with PEMS includes specified causes		N

IEC 60601-1			
Clause	Requirement + Test	Result - Remark	Verdict
	– failure of NETWORK/DATA COUPLING to provide characteristics necessary for PEMS to achieve its BASIC SAFETY OR ESSENTIAL PERFORMANCE		N
	– undesired feedback [physical and data] (such as unsolicited/ out of range/ inconsistent input or input from electromagnetic interference)		N
	– unavailable data		N
	– lack of integrity of data		N
	– incorrect data		N
	– incorrect timing of data		N
	– unintended interactions within & among PESS		N
	– unknown aspects or quality of third-party software		N
	– unknown aspects or quality of third-party PESS		N
	– lack of data security, particularly vulnerability to tampering, unintended interaction with other programs and viruses		N
14.6.2	Suitably validated tools and PROCEDURES assuring each RISK CONTROL measure reduces identified RISK(S) satisfactorily provided in addition to PEMS requirements in Clause 6.1 of ISO 14971 :		N
14.7	A documented requirement specification for PEMS and each of its subsystems (e.g. for a PESS) which includes ESSENTIAL PERFORMANCE and RISK CONTROL measures implemented by that system or subsystem..... :		N
14.8	An architecture satisfying the requirement is specified for PEMS and each of subsystems :		N
	The architecture specification makes use of considers the specified items to reduce RISK to an acceptable level, where appropriate:		N
	a) COMPONENTS WITH HIGH-INTEGRITY CHARACTERISTICS		N
	b) fail-safe functions		N
	c) redundancy		N
	d) diversity;		N
	e) partitioning of functionality		N
	f) defensive design potentially limiting hazardous effects by restricting available output power or by introducing means to limit travel of actuators		N
	g) allocation of RISK CONTROL measures to subsystems and components of PEMS		N
	h) failure modes of components and their effects;		N
	i) common cause failures		N
	j) systematic failures		N

IEC 60601-1			
Clause	Requirement + Test	Result - Remark	Verdict
	k) test interval duration and diagnostic coverage		N
	l) maintainability		N
	m) protection from reasonably foreseeable misuse		N
	n) NETWORK/DATA COUPLING specification, when applicable		N
14.9	Design is broken up into subsystems, each with a design and test specification where appropriate, and descriptive data on design environment included in RISK MANAGEMENT FILE :		N
14.10	A VERIFICATION plan containing the specified information used to verify and document functions implementing BASIC SAFETY, ESSENTIAL PERFORMANCE, or RISK CONTROL measures..... :		N
	– milestone(s) when VERIFICATION is to be performed for each function		N
	– selection and documentation of VERIFICATION strategies, activities, techniques, and appropriate level of independence of the personnel performing the VERIFICATION		N
	– selection and utilization of VERIFICATION tools		N
	– coverage criteria for VERIFICATION		N
14.11	A PEMS VALIDATION plan containing validation of BASIC SAFETY & ESSENTIAL PERFORMANCE and requiring checks for unintended functioning of PEMS to perform and document PEMS VALIDATION		N
	The person with overall responsibility for PEMS VALIDATION is independent of design team, and no member of a design team is responsible for PEMS VALIDATION of their own design		N
	All professional relationships of members of PEMS VALIDATION team with members of design team documented in RISK MANAGEMENT FILE providing methods & results of PEMS VALIDATION		N
14.12	Continued validity of previous design documentation assessed under a documented modification/change PROCEDURE		N
14.13	Technical description includes the following information when PEMS is to be connected to other equipment outside control of PEMS MANUFACTURER by NETWORK/DATA COUPLING :		N
	a) characteristics of NETWORK/DATA COUPLING necessary for PEMS to achieve its INTENDED USE		N
	b) list of HAZARDOUS SITUATIONS resulting from a failure of NETWORK/DATA COUPLING to provide the specified characteristics		N
	c) instructions to RESPONSIBLE ORGANIZATION containing required information and warnings		N

IEC 60601-1			
Clause	Requirement + Test	Result - Remark	Verdict
	– connection of PEMS to a NETWORK/DATA COUPLING that includes other equipment could result in previously unidentified RISKS and RESPONSIBLE ORGANIZATION shall identify, analyze, and control such RISKS		N
	– subsequent changes to NETWORK/DATA COUPLING introducing new RISKS and requiring new analysis; and changes to NETWORK/DATA COUPLING include:		N
	– NETWORK/DATA COUPLING configuration change		N
	– connection of additional items to NETWORK/DATA COUPLING		N
	– disconnecting items from NETWORK/DATA COUPLING		N
	– update of equipment connected to NETWORK/DATA COUPLING		N
	– upgrade of equipment connected to NETWORK/DATA COUPLING		N

15	CONSTRUCTION OF ME EQUIPMENT		P
15.1	RISKS associated with arrangement of controls and indicators of ME EQUIPMENT addressed in RISK MANAGEMENT PROCESS, as confirmed by examination of RISK MANAGEMENT FILE	See Appended RM Results Table 15.1	P
15.2	Parts of ME EQUIPMENT subject to mechanical wear, electrical, environmental degradation or ageing resulting in unacceptable RISK when unchecked for a long period, are accessible for inspection, replacement, and maintenance		P
	Inspection, servicing, replacement, and adjustment of parts of ME EQUIPMENT can easily be done without damage to or interference with adjacent parts or wiring		P
15.3	Mechanical strength		P
15.3.1	Mold stress relief, push, impact, drop, and rough handling tests did not result in unacceptable RISK and ME EQUIPMENT displayed adequate mechanical strength	After all of these test, no cracking, no damaged, and no safety hazards	P
15.3.2	Push test conducted by subjecting external parts of ENCLOSURE to a steady force of 250 N \pm 10 N for 5 s applied to a circular (30mm) plane surface, except bottom of ENCLOSURE of an ME EQUIPMENT >18 kg, using a suitable test tool	See Appended Table 15.3 and RM Results Table 15.3.2	P
	No damage resulting in an unacceptable RISK sustained as determined by examination of RISK MANAGEMENT FILE		P

IEC 60601-1			
Clause	Requirement + Test	Result - Remark	Verdict
15.3.3	Impact test conducted by subjecting a complete ENCLOSURE or its largest non-reinforced area, except for HAND-HELD ME EQUIPMENT and parts, to a free falling 500 g \pm 25 g solid smooth steel ball, approx. 50 mm in diameter from a height of 1.3 m	See Appended Table 15.3 and RM Results Table 15.3.3 No safety hazards	P
	Test not applied to flat panel displays, platen glass of ME EQUIPMENT, or cathode ray tubes		P
	No damage resulting in an unacceptable RISK sustained as shown in RISK MANAGEMENT FILE		P
15.3.4	Drop test		N
15.3.4.1	Sample of HAND-HELD ME EQUIPMENT and HAND-HELD part with SAFE WORKING LOAD allowed to fall freely once from each of 3 different positions as in NORMAL USE from height specified in ACCOMPANYING DOCUMENTS, or from 1 m onto a 50 mm \pm 5 mm thick hardwood board lying flat on a concrete or rigid base	Not hand-held equipment	N
	No unacceptable RISK resulted		N
15.3.4.2	Sample of PORTABLE ME EQUIPMENT and PORTABLE part with SAFE WORKING LOAD lifted to a height as in Table 29 above a 50 \pm 5 mm thick hardwood board lying flat on a concrete floor or rigid base, dropped 3 times from each orientation in NORMAL USE (cm)	MOBLIE EQUIPMENT	N
	No damage resulting in an unacceptable RISK sustained as determined by examination of sample and RISK MANAGEMENT FILE		N
15.3.5	Each sample of MOBILE ME EQUIPMENT and MOBILE part with SAFE WORKING LOAD and in most adverse condition in NORMAL USE passed Rough Handling tests	See appended table 15.3 and appended RM table 15.3.5	P
	a) Ascending step shock test conducted on the sample by pushing it 3 times in its normal direction of travel at 0.4 m/s \pm 0.1 m/s against an ascending hardwood step obstruction without the sample going over the obstruction		P
	b) Descending step shock test conducted on the sample by pushing it 3 times in its normal direction of travel at 0.4 m/s \pm 0.1 m/s in order to fall over a vertical step affixed flat on a rigid base with direction of movement perpendicular to face of the step until full descent achieved		P
	c) Door frame shock test conducted on the sample by moving it 3 times in its normal direction of travel at 0.4 m/s \pm 0.1 m/s, or for motor driven EQUIPMENT, at maximum possible speed against a hardwood vertical obstacle higher than EQUIPMENT contact point(s)		P

IEC 60601-1			
Clause	Requirement + Test	Result - Remark	Verdict
	No damage resulting in an unacceptable RISK sustained as determined by examination of sample and RISK MANAGEMENT FILE		N
15.3.6	Examination of ENCLOSURE made from molded or formed thermoplastic material indicated that material distortion due to release of internal stresses by molding or forming operations will not result in an unacceptable RISK	Test performance on plastic enclosure	P
	Mold-stress relief test conducted by placing one sample of complete ME EQUIPMENT, ENCLOSURE or a portion of larger ENCLOSURE, for 7 hours in a circulating air oven at 10°C over the max temperature measured on ENCLOSURE in 11.1.3, but no less than 70 °C	Test condition: 70 °C 7 hours	P
	No damage resulting in an unacceptable RISK		N
15.3.7	INTENDED USE, EXPECTED SERVICE LIFE, and conditions for transport and storage were taken into consideration for selection and treatment of materials used in construction of ME EQUIPMENT		P
	Based on review of EQUIPMENT, ACCOMPANYING DOCUMENTS, specifications and processing of materials, and MANUFACTURER'S relevant tests or calculations, corrosion, ageing, mechanical wear, degradation of biological materials due to bacteria, plants, animals and the like, will not result in an unacceptable RISK		P
15.4	ME EQUIPMENT components and general assembly		P
15.4.1	Incorrect connection of accessible connectors, removable without a TOOL, prevented where an unacceptable RISK exists, in particular	See Appended RM Results Table 15.4.1	P
	a) Plugs for connection of PATIENT leads cannot be connected to other outlets on same ME EQUIPMENT intended for other functions, except when RISK MANAGEMENT FILE provides proof that no unacceptable RISK could result	No such part used	N
	b) Medical gas connections on ME EQUIPMENT for different gases to be operated in NORMAL USE are not interchangeable as verified by review of RISK MANAGEMENT FILE	No medical gas used	N
15.4.2	Temperature and overload control devices		N
15.4.2.1	a) THERMAL CUT-OUTS and OVER-CURRENT RELEASES with automatic resetting not used in ME EQUIPMENT when their use could result in a HAZARDOUS SITUATION by resetting action as verified by review of RISK MANAGEMENT FILE	No such THERMAL CUT-OUTS and OVER-CURRENT RELEASES used	N
	b) THERMAL CUT-OUTS with a safety function to be reset by a soldering operation affecting operating value not fitted in ME EQUIPMENT as verified by examination of design and RISK MANAGEMENT FILE :	No thermal cut-outs used	N

IEC 60601-1			
Clause	Requirement + Test	Result - Remark	Verdict
	c) An independent non-SELF-RESETTING THERMAL CUT-OUT is, additionally, provided where a failure of a THERMOSTAT could constitute a HAZARD as verified by examination of design and RISK MANAGEMENT FILE	No thermostat used	N
	d) Based on design and RISK MANAGEMENT FILE review, loss of function of ME EQUIPMENT due to operation of THERMAL CUT-OUT or OVER CURRENT RELEASE doesn't result in a HAZARDOUS SITUATION	No thermal cut-outs or over-current releases used	N
	e) Capacitors or other spark-suppression devices not connected between contacts of THERMAL CUT-OUTS		N
	f) Use of THERMAL CUT-OUTS or OVER-CURRENT RELEASES do not affect safety of ME EQUIPMENT as verified by following tests:		N
	Positive temperature coefficient devices (PTC's) complied with IEC 60730-1: 1999, clauses 15, 17, J.15, and J.17 as applicable		N
	ME EQUIPMENT containing THERMAL CUT-OUTS and OVER-CURRENT RELEASES operated under the conditions of Clause 13		N
	SELF-RESETTING THERMAL CUT-OUTS and OVER-CURRENT RELEASES including circuits performing equivalent functions (other than PTC's) Certified according to appropriate standards		N
	In the absence of Certification in accordance with IEC standards, SELF-RESETTING THERMAL CUT-OUTS and OVER-CURRENT RELEASES including circuits performing equivalent functions (other than PTC's) operated 200 times		N
	Manual reset THERMAL CUT-OUTS and OVER-CURRENT RELEASES Certified in accordance with appropriate IEC standards		N
	When certification based on IEC standards, or data from MANUFACTURER demonstrating reliability of component to perform its safety-related function is not available, manual reset THERMAL CUT-OUTS and OVER-CURRENT RELEASES operated 10 times		N
	Thermal protective devices tested separately from ME EQUIPMENT when engineering judgment indicated test results would not be impacted		N
	g) Protective device, provided on ME EQUIPMENT incorporating a fluid filled container with heating means, operated when heater switched on with container empty and prevented an unacceptable RISK due to overheating	No such devices used	N
	h) ME EQUIPMENT with tubular heating elements provided with protection against overheating in both leads where a conductive connection to earth could result in overheating as verified by review of design and RISK MANAGEMENT FILE	No such devices used	N

IEC 60601-1			
Clause	Requirement + Test	Result - Remark	Verdict
15.4.2.2	Temperature settings clearly indicated when means provided to vary setting of THERMOSTATS		N
15.4.3	Batteries		N
15.4.3.1	Battery housings from which gases can escape during charging or discharging likely to result in a HAZARD ventilated to minimize RISK of accumulation and ignition as verified by review of design and RISK MANAGEMENT FILE	No battery used	N
	Battery compartments prevent accidental short circuiting of battery when this could result in a HAZARDOUS SITUATION as verified by examination of design and RISK MANAGEMENT FILE		N
15.4.3.2	Means provided to prevent incorrect connection of polarity when a HAZARDOUS SITUATION may develop by incorrect connection or replacement of a battery		N
15.4.3.3	Overcharging of battery prevented by virtue of design when it could result in an unacceptable RISK as verified by review of design		N
15.4.3.4	Lithium batteries that could become a HAZARD complied with appropriate tests of IEC 60086-4		N
	Tests of IEC 60086-4 waived on the lithium battery based on examination of design		N
15.4.3.5	A properly RATED protective device provided within INTERNAL ELECTRICAL POWER SOURCE to protect against fire caused by excessive currents when (in case of a short circuit) layout of internal wiring, cross-sectional area, rating of connected components can result in a fire		N
	Protective device has adequate breaking capacity to interrupt the maximum fault current		N
	Justification for OVER-CURRENT RELEASES or FUSE exclusion is included in RISK MANAGEMENT FILE		N
15.4.4	Indicator lights provided to indicate ME EQUIPMENT is ready for NORMAL USE, except when apparent to OPERATOR from normal operating position, and marking of 7.4.1 are insufficient for this purpose..	See Appended RM Results Table 15.4.4	P
	An additional indicator light provided on ME EQUIPMENT with a stand-by state or a warm-up state exceeding 15 s, except when apparent to OPERATOR from normal operating position		N
	Indicator lights provided on ME EQUIPMENT incorporating non-luminous heaters to indicate heaters are operational when a HAZARDOUS SITUATION could exist, except when apparent to OPERATOR from normal operating position	No non-luminous heater used	N
	Requirement not applied to heated stylus-pens for recording purposes	No such devices used	N

IEC 60601-1			
Clause	Requirement + Test	Result - Remark	Verdict
	Indicator lights provided on ME EQUIPMENT to indicate an output exists where an accidental or prolonged operation of output circuit could constitute a HAZARDOUS SITUATION	No such situation	N
	Colours of indicator lights complied with 7.8.1		P
	Charging mode visibly indicated in ME EQUIPMENT incorporating a means for charging an INTERNAL ELECTRICAL POWER SOURCE		N
15.4.5	RISKS associated with pre-set controls addressed in RISK MANAGEMENT PROCESS when applicable as verified by review of RISK MANAGEMENT FILE :	No such parts used	N
15.4.6	Actuating parts of controls of ME EQUIPMENT		N
15.4.6.1	a) Actuating parts cannot be pulled off or loosened up during NORMAL USE	No such parts used	N
	b) Indication of scales (e.g., "on" "off" positions, etc.) always corresponds to position of controls with adjustment that can result in a HAZARDOUS SITUATION for PATIENT or OPERATOR while ME EQUIPMENT is in use		N
	c) Incorrect connection of indicating device to relevant component prevented by adequate construction when it could be separated without use of a TOOL		N
	When torque values per Table 30 applied between control knob and shaft of rotating controls for not less than 2 s, 10 times in each direction, knobs did not rotate :		N
	Tests conducted by applying an axial force of 60 N for electrical components and 100 N for other components for 1 min when an axial pull was required in NORMAL USE with no unacceptable RISK :		N
15.4.6.2	Stops of adequate mechanical strength provided on rotating/ movable parts of controls of ME EQUIPMENT where necessary to prevent an unexpected change from max to min, or vice-versa, of the controlled parameter when this could cause a HAZARDOUS SITUATION..... :		N
	Torque values in Table 30 applied 10 times in each direction to rotating controls for 2 sec..... :		N
	Application of an axial force of 60 N for electrical components and 100 N for other components to rotating or movable parts of controls for 1 min when an axial pull was required in NORMAL USE .. :		N
15.4.7	Cord-connected HAND-HELD and foot-operated control devices		N
15.4.7.1	a) HAND-HELD control devices of ME EQUIPMENT complied with 15.3.4.1	No such control devices used	N

IEC 60601-1			
Clause	Requirement + Test	Result - Remark	Verdict
	b) Foot-operated control device supported an actuating force of 1350 N for 1 min applied over an area of 30 mm diameter in its position of NORMAL USE with no damage to device causing an unacceptable RISK..... :		N
15.4.7.2	Control device of HAND-HELD and foot-operated control devices turned in all possible abnormal positions and placed on a flat surface :		N
	No unacceptable RISK caused by changing control setting when accidentally placed in an abnormal position		N
15.4.7.3	a) Foot-operated control device is at least IPX1 & complies with tests of IEC 60529 (IP Code)..... :		N
	b) ENCLOSURE of foot operated control devices containing electrical circuits is at least IPX6 and complies with IEC 60529 if in NORMAL USE liquids are likely to be found (IP Code) :		N
	Probability of occurrence estimated as part of RISK MANAGEMENT PROCESS		N
15.4.8	Aluminum wires less than 16 mm ² in cross-sectional area are not used	No aluminium wires used	N
15.4.9	a) Oil container in PORTABLE ME EQUIPMENT allows for expansion of oil and is adequately sealed to prevent loss of oil in any position	No oil container used	N
	b) Oil containers in MOBILE ME EQUIPMENT sealed to prevent loss of oil during transport		N
	A pressure-release device operating during NORMAL USE is, optionally, provided		N
	c) Partially sealed oil-filled ME EQUIPMENT and its parts provided with means for checking the oil level to detect leakage		N
	ME EQUIPMENT and technical description examined, and manual tests conducted to confirm compliance with above requirements		N
15.5	MAINS SUPPLY TRANSFORMERS OF ME EQUIPMENT and transformers providing separation in accordance with 8.5		P
15.5.1	Overheating		P
15.5.1.1	Transformers of ME EQUIPMENT are protected against overheating in the event of short circuit or overload of output windings and comply with this Clause and tests of 15.5.1.2 – 3..... :		P
	During tests, windings did not open, no HAZARDOUS SITUATION occurred, and maximum temperatures of windings did not exceed values in Table 31		P
	Dielectric strength test of 8.8.3 conducted on transformer after short circuit and overload tests :		P

IEC 60601-1			
Clause	Requirement + Test	Result - Remark	Verdict
15.5.1.2	Transformer output winding short circuited, and test continued until protective device operated or THERMAL STABILITY achieved	See Appended Table 15.5.1.2	P
	Short circuit applied directly across output windings for transformers not tested according to 5X frequency and 5X voltage test of 15.5.2		P
15.5.1.3	Multiple overload tests conducted on windings with more than one protective device to evaluate worst-case NORMAL USE loading and protection.....	See Appended Table 15.5.1.3	P
15.5.2	Transformer windings provided with adequate insulation to prevent internal short-circuits that could cause overheating which could result in a HAZARDOUS SITUATION	See Appended Table 15.5. 2	P
	Dielectric strength tests were conducted in accordance with requirements of this clause with no breakdown of insulation system and no detectable deterioration of transformer		P
15.5.3	Transformers forming MEANS OF PROTECTION as required by 8.5 comply with IEC 61558-1:1997, Clause 5.12.....		P

16	ME SYSTEMS		N
16.1	After installation or subsequent modification, ME SYSTEM didn't result in an unacceptable RISK	Just ME equipment, not ME system	N
	Only HAZARDS arising from combining various equipment to form a ME SYSTEM considered		N
	– ME SYSTEM provides the level of safety within the PATIENT ENVIRONMENT equivalent to ME EQUIPMENT complying with this standard		N
	– ME SYSTEM provides the level of safety outside PATIENT ENVIRONMENT equivalent to equipment complying with their respective IEC or ISO safety standards		N
	– tests performed in NORMAL CONDITION, except as specified		N
	– tests performed under operating conditions specified by MANUFACTURER of ME SYSTEM		N
	Safety tests previously conducted on individual equipment of ME SYSTEM according to relevant standards not repeated		N
	RISK MANAGEMENT methods, optionally, used by MANUFACTURER of an ME SYSTEM reconfigurable by RESPONSIBLE ORGANIZATION or OPERATOR to determine configurations with highest RISKS and measures to ensure any configuration of ME SYSTEM will not present unacceptable RISKS		N
	Non-ME EQUIPMENT used in ME SYSTEM complied with applicable IEC or ISO safety standards		N

IEC 60601-1			
Clause	Requirement + Test	Result - Remark	Verdict
	Equipment relying only on BASIC INSULATION for protection against electric shock not used in ME SYSTEM		N
16.2	ACCOMPANYING DOCUMENTS of an ME SYSTEM		N
	Documents containing all data necessary for ME SYSTEM to be used as intended by MANUFACTURER including a contact address accompany ME SYSTEM or modified ME SYSTEM		N
	ACCOMPANYING DOCUMENTS regarded as a part of ME SYSTEM		N
	ACCOMPANYING DOCUMENTS are, optionally, provided in electronic format (e.g. electronic file format or CD ROM) and ME SYSTEM is capable of displaying or printing these documents		N
	a) ACCOMPANYING DOCUMENTS provided for each item of ME EQUIPMENT supplied by MANUFACTURER		N
	b) ACCOMPANYING DOCUMENTS provided for each item of non-ME EQUIPMENT supplied by MANUFACTURER		N
	c) the required information is provided:		N
	– specifications, instructions for use as intended by MANUFACTURER, and a list of all items forming the ME SYSTEM		N
	– instructions for installation, assembly, and modification of ME SYSTEM to ensure continued compliance with this standard		N
	– instructions for cleaning and, when applicable, disinfecting and sterilizing each item of equipment or equipment part forming part of the ME SYSTEM		N
	– additional safety measures to be applied during installation of ME SYSTEM		N
	– identification of parts of ME SYSTEM suitable for use within the PATIENT ENVIRONMENT		N
	– additional measures to be applied during preventive maintenance		N
	– a warning forbidding placement of MULTIPLE SOCKET-OUTLET, when provided and it is a separate item, on the floor		N
	– a warning indicating an additional MULTIPLE SOCKET-OUTLET or extension cord not to be connected to ME SYSTEM		N
	– a warning to connect only items that have been specified as part of ME SYSTEM or specified as being compatible with ME SYSTEM		N
	– maximum permissible load for any MULTIPLE SOCKET-OUTLET(S) used with ME SYSTEM		N

IEC 60601-1			
Clause	Requirement + Test	Result - Remark	Verdict
	– instructions indicating MULTIPLE SOCKET-OUTLETS provided with the ME SYSTEM to be used only for supplying power to equipment intended to form part of ME SYSTEM		N
	– an explanation indicating RISKS of connecting non-ME EQUIPMENT supplied as a part of ME SYSTEM directly to wall outlet when non-ME EQUIPMENT is intended to be supplied via a MULTIPLE SOCKET-OUTLET with a separating transformer		N
	– an explanation indicating RISKS of connecting any equipment supplied as a part of ME SYSTEM to MULTIPLE SOCKET-OUTLET		N
	– permissible environmental conditions of use for ME SYSTEM including conditions for transport and storage		N
	– instructions to OPERATOR not to, simultaneously, touch parts referred to in 16.4 and PATIENT		N
	d) the following instructions provided for use by RESPONSIBLE ORGANIZATION:		N
	– adjustment, cleaning, sterilization, and disinfection PROCEDURES		N
	– assembly of ME SYSTEMS and modifications during actual service life shall be evaluated based on the requirements of this standard		N
16.3	Instructions for use of ME EQUIPMENT intended to receive its power from other equipment in an ME SYSTEM, describe the other equipment to ensure compliance with these requirements		N
16.4	Parts of non-ME EQUIPMENT in PATIENT ENVIRONMENT subject to contact by OPERATOR during maintenance, calibration, after removal of covers, connectors, etc., without use of a TOOL operated at a voltage \leq voltage in 8.4.2 c) supplied from a source separated from SUPPLY MAINS by two MEANS OF OPERATOR PROTECTION		N
16.5	Safety measures incorporating a SEPARATION DEVICE applied when FUNCTIONAL CONNECTION between ME EQUIPMENT and other items of an ME SYSTEM or other systems can cause allowable values of LEAKAGE CURRENT to exceed		N
	SEPARATION DEVICE has dielectric strength, CREEPAGE and CLEARANCES required for one MEANS OF OPERATOR PROTECTION appropriate for highest voltage occurring across SEPARATION DEVICE during a fault condition		N
	WORKING VOLTAGE was highest voltage across SEPARATION DEVICE during a fault condition, but not less than MAXIMUM MAINS VOLTAGE (V) :		N
16.6	LEAKAGE CURRENTS		N

IEC 60601-1			
Clause	Requirement + Test	Result - Remark	Verdict
16.6.1	TOUCH CURRENT in NORMAL CONDITION, from or between parts of ME SYSTEM within the PATIENT ENVIRONMENT, did not exceed 100 μ A		N
	TOUCH CURRENT did not exceed 500 μ A in event of interruption of any non-PERMANENTLY INSTALLED PROTECTIVE EARTH CONDUCTOR, from or between parts of ME SYSTEM within PATIENT ENVIRONMENT ..		N
16.6.2	Current in PROTECTIVE EARTH CONDUCTOR of MULTIPLE SOCKET-OUTLET did not exceed 5 mA.....		N
16.6.3	PATIENT LEAKAGE CURRENT and total PATIENT LEAKAGE CURRENT of ME SYSTEM in NORMAL CONDITION did not exceed values specified for ME EQUIPMENT in Tables 3 and 4		N
	Measurements made using a device as in clause 8.7.4.4		N
16.7	ME SYSTEM complied with applicable requirements of Clause 9 when a MECHANICAL HAZARD existed..		N
16.8	Interruption and restoration of relevant power connections of ME SYSTEM one at a time and all connections simultaneously did not result in a HAZARDOUS SITUATION other than interruption of its intended function		N
16.9	ME SYSTEM connections and wiring		N
16.9.1	Incorrect connection of accessible connectors, removable without a TOOL, prevented where a HAZARDOUS SITUATION could otherwise exist		N
	– Connectors complied with Clause 15.4.1		N
	– Plugs for connection of PATIENT leads could not be connected to other outlets of the same ME SYSTEM likely to be located in PATIENT ENVIRONMENT, except when examination of connectors and interchanging them proved no HAZARDOUS SITUATION could result		N
16.9.2	MAINS PARTS, components and layout		N
16.9.2.1	a) – MULTIPLE SOCKET-OUTLET only allows connection using a TOOL, or		N
	– MULTIPLE SOCKET-OUTLET is of a type that cannot accept MAINS PLUGS of any of the kinds specified in IEC/TR 60083, or		N
	– MULTIPLE SOCKET-OUTLET is supplied via a separating transformer		N
	b) – MULTIPLE SOCKET-OUTLET marked with safety sign 2 of Table D.2 (i.e., safety sign ISO 7010-W001) visible in NORMAL USE, and		N
	– marked either individually or in combinations, with the maximum allowed continuous output in amperes or volt-amperes, or		N

IEC 60601-1			
Clause	Requirement + Test	Result - Remark	Verdict
	– marked to indicate the equipment or equipment parts it may safely be attached to		N
	– MULTIPLE SOCKET-OUTLET is a separate item or an integral part of ME EQUIPMENT or non-ME EQUIPMENT		N
	c) MULTIPLE SOCKET-OUTLET complied with IEC 60884-1 and the following requirements:		N
	– CREEPAGE and CLEARANCES complied with 8.9		N
	– It is CLASS I, and PROTECTIVE EARTH CONDUCTOR is connected to earthing contacts in socket-outlets		N
	– PROTECTIVE EARTH TERMINALS and PROTECTIVE EARTH CONNECTIONS comply with 8.6, except total impedance for ME SYSTEM was up to 400 mΩ, or higher when conditions of 8.6.4 b) met (mΩ) :		N
	– ENCLOSURE complied with 8.4.2 d)		N
	– MAINS TERMINAL DEVICES and wiring complied with 8.11.4, when applicable		N
	– RATINGS of components are not in conflict with conditions of use :		N
	– Electrical terminals and connectors of MULTIPLE SOCKET-OUTLETS prevent incorrect connection of accessible connectors removable without a TOOL		N
	– POWER SUPPLY CORD complied with 8.11.3		N
	d) Additional requirements applied when MULTIPLE SOCKET-OUTLET combined with a separating transformer:		N
	– Separating transformer complied with IEC 61558-2-1, except requirements of maximum RATED output power of 1 kVA and degree of protection IPX4 were not applied..... :		N
	– Separating transformer is CLASS I		N
	– Degree of protection against ingress of water specified as in IEC 60529		N
	– Separating transformer assembly marked according to 7.2 and 7.3		N
	– MULTIPLE SOCKET-OUTLET permanently connected to separating transformer, or socket-outlet of separating transformer assembly cannot accept MAINS PLUGS as identified in IEC/TR 60083		N
16.9.2.2	Removal of any single item of equipment in ME SYSTEM will not interrupt the protective earthing of any other part without simultaneous disconnection of electrical supply to that part		P
	Additional PROTECTIVE EARTH CONDUCTORS can be detachable only by use of a TOOL		N
16.9.2.3	Conductors connecting different items within an ME SYSTEM protected against mechanical damage		N

IEC 60601-1			
Clause	Requirement + Test	Result - Remark	Verdict
17	ELECTROMAGNETIC COMPATIBILITY OF ME EQUIPMENT AND ME SYSTEMS		P
	RISKS associated with items addressed in RISK MANAGEMENT PROCESS as confirmed by review :	See Appended RM Results Table 17	P
	– electromagnetic phenomena at locations where ME EQUIPMENT or ME SYSTEM is to be used as stated in ACCOMPANYING DOCUMENTS..... :		P
	– introduction of electromagnetic phenomena into environment by ME EQUIPMENT or ME SYSTEM that might degrade performance of other devices, electrical equipment, and systems		P

ANNEX G	PROTECTION AGAINST HAZARDS OF IGNITION OF FLAMMABLE ANESTHETIC MIXTURES		N
G.2	Locations and basic requirements		N
G.2.1	Parts of CATEGORY APG ME EQUIPMENT in which a FLAMMABLE ANESTHETIC MIXTURE WITH AIR occurs are CATEGORY AP or APG ME EQUIPMENT and complied with G.3, G.4, and G.5	Not used in the environment of IGNITION OF FLAMMABLE ANESTHETIC MIXTURES	N
G.2.2	FLAMMABLE AESTHETIC MIXTURE WITH AIR occurring due to a leakage or discharge of a FLAMMABLE AESTHETIC MIXTURE WITH OXYGEN or NITROUS OXIDE from an ENCLOSURE considered 5 to 25 cm from point of occurrence		N
G.2.3	A FLAMMABLE AESTHETIC MIXTURE WITH OXYGEN or NITROUS OXIDE contained in a completely / partly enclosed ME EQUIPMENT part and in PATIENT'S respiratory tract 5 cm from an ENCLOSURE part where leakage or discharge occurs		N
G.2.4	ME EQUIPMENT or parts thereof specified for use with FLAMMABLE AESTHETIC MIXTURE WITH AIR (in a location as in G.2.2) are CATEGORY AP or APG ME EQUIPMENT and complied with G.4 and G.5		N
G.2.5	ME EQUIPMENT or parts thereof for use with FLAMMABLE AESTHETIC MIXTURE WITH OXYGEN OR NITROUS OXIDE (location per G.2.2) are CATEGORY APG ME EQUIPMENT and comply with G.4 and G.6		N
	ME EQUIPMENT in G.2.3 to G.2.5 met appropriate tests of G.3-G.5 conducted after tests of 11.6.6 and 11.6.7		N
G.3	Marking, ACCOMPANYING DOCUMENTS		N
G.3.1	CATEGORY APG ME EQUIPMENT prominently marked. with a green-coloured band ≥ 2 cm wide with letters "APG" according to symbol 23 in Table D.1 :		N
	Length of green-coloured band is ≥ 4 cm, and size of marking is as large as possible for particular case		N
	When above marking not possible, relevant information included in instructions for use :		N

IEC 60601-1			
Clause	Requirement + Test	Result - Remark	Verdict
	Marking complied with tests and criteria of 7.1.2 and 7.1.3		N
G.3.2	CATEGORY AP ME EQUIPMENT prominently marked, with a green-coloured circle ≥ 2 cm in diameter, with characters "AP" according to symbol 22 in Table D.1		N
	Marking is as large as possible for the particular case		N
	When above marking not possible, the relevant information included in instructions for use		N
	Marking complied with tests and criteria of 7.1.2 and 7.1.3		N
G.3.3	The marking according to G.3.2 and G.3.3 placed on major part of ME EQUIPMENT for CATEGORY AP or APG parts, and not repeated on detachable parts that can only be used with the marked EQUIPMENT		N
G.3.4	ACCOMPANYING DOCUMENTS contain an indication enabling the RESPONSIBLE ORGANIZATION to distinguish between CATEGORY AP and APG parts		N
G.3.5	Marking clearly indicates which parts are CATEGORY AP or APG when only certain ME EQUIPMENT parts are CATEGORY AP or APG		N
G.4	Common requirements for CATEGORY AP and CATEGORY APG ME EQUIPMENT		N
G.4.1	a) CREEPAGE and CLEARANCES between points of POWER SUPPLY CORD connection are according to Table 12 for one MEANS OF PATIENT PROTECTION		N
	b) Connections, except those in circuits described in G.5.3 and G.6.3, protected against accidental disconnection in NORMAL USE or connection and disconnection can be performed only with a TOOL		N
	c) CATEGORY AP and APG not provided with a DETACHABLE POWER SUPPLY CORD, except when circuit complied with G.5.3 and G.6.3		N
G.4.2	Construction details		N
	a) Opening of an ENCLOSURE providing protection against penetration of gases or vapours into ME EQUIPMENT or its parts possible only with a TOOL		N
	b) ENCLOSURE complies with requirements to minimize arcing and sparking due to penetration of foreign objects		N
	– no openings on top covers of ENCLOSURE, except for openings for controls covered by control knobs		N
	– openings in side-covers prevented penetration of a solid cylindrical test rod of 4 mm in diameter applied in all possible directions without appreciable force		N

IEC 60601-1			
Clause	Requirement + Test	Result - Remark	Verdict
	– openings in base plates prevented penetration of a solid cylindrical test rod of 12 mm in diameter applied in all directions without appreciable force		N
	c) Short circuiting conductor(s) to a conductive part without presence of explosive gasses where insulation may contact a part containing a FLAMMABLE AESTHETIC MIXTURE WITH OXYGEN or NITROUS OXIDE, ignitable gases alone, or oxygen, did not result in loss of integrity of the part, an unacceptable temperature, or other HAZARD		N
G.4.3	a) Electrostatic charges prevented on CATEGORY AP and APG ME EQUIPMENT by a combination of appropriate measures		N
	– Use of antistatic materials with a limited electrical resistance as specified in G.4.3 b)		N
	– Provision of electrically conductive paths from ME EQUIPMENT or its parts to a conductive floor, protective earth or potential equalization system, or via wheels to an antistatic floor of medical room		N
	b) Electrical resistance limits of aesthetic tubing, mattresses and pads, castor tires, and other antistatic material complied with ISO 2882 based on measurements according to ISO 1853, ISO 2878 and ISO 23529.....		N
G.4.4	Corona cannot be produced by components or parts of ME EQUIPMENT operating at more than 2000 V a.c. or 2400 V d.c. and not included in ENCLOSURES complying with G.5.4 or G.5.5		N
G.5	Requirements and tests for CATEGORY AP ME EQUIPMENT, parts and components		N
G.5.1	ME EQUIPMENT, its parts or components do not ignite FLAMMABLE AESTHETIC MIXTURES WITH AIR under NORMAL USE and CONDITIONS based on compliance with G.5.2 to G.5.5 (inclusive)		N
	Alternatively, ME EQUIPMENT, its parts, and components complied with requirements of IEC 60079-0 for pressurized ENCLOSURES (IEC 60079-2); for sand-filled ENCLOSURES, IEC 60079-5; or for oil immersed equipment, IEC 60079-6; and with this standard excluding G.5.2 to G.5.5		N
G.5.2	ME EQUIPMENT, its parts, and components in contact with gas mixtures in NORMAL USE and CONDITIONS not producing sparks and not resulting in surface temperatures above 150 °C in case of restricted or 200 °C in case of unrestricted vertical air circulation measured at 25 °C comply with G.5.1		N
G.5.3	ME EQUIPMENT, its parts, and components producing sparks in NORMAL USE and CONDITION complied with temperature requirements of G.5.2, and U_{max} and I_{max} occurring in their circuits, and complied as follows:		N

IEC 60601-1			
Clause	Requirement + Test	Result - Remark	Verdict
	Measured $U_{\max} \leq U_{zR}$ with I_{zR} as in Fig. G.1 :	$U_{\max} = \underline{\hspace{1cm}} V$ $U_{zR} = \underline{\hspace{1cm}} V$ $I_{zR} = \underline{\hspace{1cm}} A$	N
	Measured $U_{\max} \leq U_c$ with C_{\max} as in Fig. G.2 :	$U_{\max} = \underline{\hspace{1cm}} V$ $U_c = \underline{\hspace{1cm}} V$ $C_{\max} = \underline{\hspace{1cm}} \mu F$	N
	Measured $I_{\max} \leq I_{zR}$ with U_{zR} as in Fig G.1 :	$I_{\max} = \underline{\hspace{1cm}} A$ $I_{zR} = \underline{\hspace{1cm}} A$ $U_{zR} = \underline{\hspace{1cm}} V$	N
	Measured $I_{\max} \leq I_{zL}$ with L_{\max} and a $U_{\max} \leq 24 V$ as in Fig G.3 :	$I_{\max} = \underline{\hspace{1cm}} A$ $I_{zL} = \underline{\hspace{1cm}} A$ $L_{\max} = \underline{\hspace{1cm}} mH$	N
	– Combinations of currents and corresponding voltages within the limitations $I_{zR} \cdot U_{zR} \leq 50 W$ extrapolated from Fig G.1		N
	No extrapolation made for voltages above 42 V		N
	– Combinations of capacitances and corresponding voltages within limitations of $C/2U^2 \leq 1.2 mJ$ extrapolated from Fig G.2		N
	No extrapolation made for voltages above 242V		N
	U_{\max} , additionally, determined using actual resistance R when the equivalent resistance R was less than 8000 Ω		N
	– Combinations of currents and corresponding inductances within limitations $L/2I^2 \leq 0.3 mJ$ extrapolated from Fig G.3		N
	No extrapolation made for inductances larger than 900 mH		N
	– U_{\max} was the highest supply voltage occurring in circuit under investigation with sparking contact open, taking into consideration MAINS VOLTAGE variations in 4.10		N
	– I_{\max} was the highest current flowing in circuit under investigation with sparking contact closed, taking into consideration MAINS VOLTAGE variations required in 4.10		N
	– C_{\max} and L_{\max} taken as values occurring at the component under investigation producing sparks		N
	– Peak value considered when a.c. supplied		N
	– An equivalent circuit calculated to determine equivalent max capacitance, inductance, and equivalent U_{\max} and I_{\max} , either as d.c. or a.c. peak values in case of a complicated circuit :		N
	Temperature measurements made according to 11.1, and U_{\max} , I_{\max} , R, L_{\max} , and C_{\max} determined with application of Figs G.1-G.3 :		N
	Alternatively, compliance was verified by examination of design data..... :		N

IEC 60601-1			
Clause	Requirement + Test	Result - Remark	Verdict
G.5.4	External ventilation with internal overpressure		N
	ME EQUIPMENT, its parts, and components enclosed in an ENCLOSURE with external ventilation by means of internal overpressure complied with the following requirements:		N
	a) FLAMMABLE AESTHETIC MIXTURES WITH AIR that might have penetrated into ENCLOSURE of ME EQUIPMENT or part removed by ventilation before EQUIPMENT energized, and penetration of such mixtures during operation was prevented by maintenance of overpressure by means of air without flammable gases, or by physiologically acceptable inert gas (e.g., nitrogen)		N
	b) Overpressure inside ENCLOSURE was 75 Pa, min., in NORMAL CONDITION (Pa)		N
	Overpressure maintained at the site of potential ignition even when air or inert gas could escape through openings in ENCLOSURE necessary for normal operation of ME EQUIPMENT or its parts		N
	ME EQUIPMENT could be energized only after the required minimum overpressure was present long enough to ventilate the ENCLOSURE so that the displaced volume of air or inert gas was at least five times the volume of ENCLOSURE		N
	ME EQUIPMENT energized at will or repeatedly when overpressure was continuously present		N
	c) Ignition sources de-energized automatically by means used where G.4 does not apply, or complied with G.5 when during operation overpressure dropped below 50 Pa (Pa).....		N
	d) External surface of ENCLOSURE in which internal overpressure was maintained did not exceed 150 °C in 25 °C ambient under NORMAL USE and CONDITION (°C)		N
G.5.5	ENCLOSURES with restricted breathing		N
	ME EQUIPMENT, its parts, and components enclosed in an ENCLOSURE with restricted breathing complied with the following:		N
	a) A FLAMMABLE AESTHETIC MIXTURE WITH AIR did not form inside ENCLOSURE with restricted breathing when it was surrounded by a FLAMMABLE AESTHETIC MIXTURE WITH AIR of a high concentration for at least 30 min without any pressure difference inside ENCLOSURE		N
	b) Gasket or sealing material used to maintain tightness complied with aging test B-b of IEC 60068-2-2, Clause 15, at 70 °C ± 2 °C and 96 h..		N
	c) Gas-tightness of ENCLOSURE containing inlets for flexible cords maintained when the cords were stressed by bending or pulling		N

IEC 60601-1			
Clause	Requirement + Test	Result - Remark	Verdict
	Cords are fitted with adequate anchorages to limit stresses		N
	After the test in G.5.4 b), an internal overpressure of 400 Pa was created and 30 pulls of the value in Table G.1 applied to each flexible cord in axial direction of cord inlet and in the least favourable direction for 1 s		N
	Overpressure not reduced below 200 Pa		N
	Tests waived when examination of ENCLOSURE indicated it is completely sealed or gas-tight without a doubt (100 % degree of certainty)		N
	Operating temperature of external surface of ENCLOSURE was $\leq 150\text{ }^{\circ}\text{C}$ in $25\text{ }^{\circ}\text{C}$ ($^{\circ}\text{C}$)		N
	Steady state operating temperature of ENCLOSURE also measured ($^{\circ}\text{C}$).....		N
G.6	CATEGORY APG ME EQUIPMENT, parts and components thereof		N
G.6.1	ME EQUIPMENT, its parts, and components did not ignite FLAMMABLE AESTHETIC MIXTURE WITH OXYGEN OR NITROUS OXIDE under NORMAL USE and SINGLE FAULT CONDITION		N
	ME EQUIPMENT, its parts, and components not complying with G.6.3 subjected to a CONTINUOUS OPERATION test after attaining thermal steady state (max. 3 h) over a period of 10 min in a $12.2\text{ \%} \pm 0.4$ ether by volume/oxygen mixture		N
G.6.2	Parts and components of CATEGORY APG ME EQUIPMENT operating in a FLAMMABLE AESTHETIC MIXTURE WITH OXYGEN OR NITROUS OXIDE supplied from a source isolated from earth by insulation equal to one MEANS OF PATIENT PROTECTION and from electrical parts by insulation twice the MEANS OF PATIENT PROTECTION		N
G.6.3	Test of G.6.1 waived when the following requirements were met in NORMAL USE and under NORMAL and SINGLE FAULT CONDITIONS		N
	a) no sparks produced and temperatures did not exceed $90\text{ }^{\circ}\text{C}$, or		N
	b) a temperature limit of $90\text{ }^{\circ}\text{C}$ not exceeded, sparks produced in NORMAL USE, and SINGLE FAULT CONDITIONS, except U_{max} and I_{max} occurring in their circuits complied with requirements, taking C_{max} and L_{max} into consideration:		N
	Measured $U_{\text{max}} \leq U_{\text{ZR}}$ with I_{ZR} as in Fig. G.4	$U_{\text{max}} = \text{ } \text{V}$ $U_{\text{ZR}} = \text{ } \text{V}$ $I_{\text{ZR}} = \text{ } \text{A}$	N
	Measured $U_{\text{max}} \leq U_{\text{ZC}}$ with C_{max} as in Fig. G.5	$U_{\text{max}} = \text{ } \text{V}$ $U_{\text{c}} = \text{ } \text{V}$ $C_{\text{max}} = \text{ } \mu\text{F}$	N

IEC 60601-1			
Clause	Requirement + Test	Result - Remark	Verdict
	Measured $I_{\max} \leq I_{zR}$ with U_{zR} as in Fig G.4 :	$I_{\max} = \underline{\hspace{1cm}} A$ $I_{zR} = \underline{\hspace{1cm}} A$ $U_{zR} = \underline{\hspace{1cm}} V$	N
	Measured $I_{\max} \leq I_{zL}$ with L_{\max} and a $U_{\max} \leq 24 V$ as in Fig G.6 :	$I_{\max} = \underline{\hspace{1cm}} A$ $I_{zL} = \underline{\hspace{1cm}} A$ $L_{\max} = \underline{\hspace{1cm}} mH$	N
	– Extrapolation from Figs G.4, G.5, and G.6 was limited to areas indicated		N
	– U_{\max} was the highest no-load voltage occurring in the circuit under investigation, taking into consideration mains voltage variations as in 4.10		N
	– I_{\max} was the highest current flowing in the circuit under investigation, taking into account MAINS VOLTAGE variations as in 4.10		N
	– C_{\max} and L_{\max} are values occurring in relevant circuit		N
	– U_{\max} additionally determined with actual resistance R when equivalent resistance R in Fig G.5 was less than 8000Ω		N
	– Peak value taken into consideration when a.c. supplied		N
	– An equivalent circuit calculated to determine max capacitance, inductance, and U_{\max} and I_{\max} , either as d.c. or a.c. peak values in case of a complicated circuit :		N
	– When energy produced in an inductance or capacitance in a circuit is limited by voltage or current-limiting devices, two independent components applied, to obtain the required limitation even when a first fault (short or open circuit) in one of these components		N
	Above requirement not applied to transformers complying with this standard		N
	Above requirement not applied to wire-wound current-limiting resistors provided with a protection against unwinding of the wire in case of rupture		N
	Compliance verified by examination of CATEGORY APG ME EQUIPMENT, parts, and components , or		N
	Temperature measurements made in accordance with 11.1, or		N
	U_{\max} , I_{\max} , R, L_{\max} and C_{\max} determined together with application of Figs G.4-G.6 :	$U_{\max} = \underline{\hspace{1cm}} V$ $I_{\max} = \underline{\hspace{1cm}} A$ $R = \underline{\hspace{1cm}} \Omega$ $L_{\max} = \underline{\hspace{1cm}} mH$ $C_{\max} = \underline{\hspace{1cm}} \mu F$	N
	Alternatively, compliance verified by comparison with design data :		N

IEC 60601-1			
Clause	Requirement + Test	Result - Remark	Verdict
G.6.4	ME EQUIPMENT, its parts, and components heating a FLAMMABLE AESTHETIC MIXTURE WITH OXYGEN OR NITROUS OXIDE provided with a non-SELF-RESETTING THERMAL CUT-OUT and complied with 15.4.2.1 :		N
	Current-carrying part of heating element is not in direct contact with FLAMMABLE AESTHETIC MIXTURE WITH OXYGEN OR NITROUS OXIDE		N
G.7	Test apparatus for flammable mixtures		N
	Test apparatus used was in accordance with this Clause and Fig G.7		N

ANNEX L	INSULATED WINDING WIRES FOR USE WITHOUT INTERLEAVED INSULATION		N
L.1	BASIC, SUPPLEMENTARY, DOUBLE, and REINFORCED INSULATION in wound components without interleaved insulation complied with this Annex covering round winding wires between 0.05 mm and 5.00 mm diameters	No such wires used	N
L.2	Wire construction		N
	Overlap of layers when wire is insulated with two or more spirally wrapped layers of tape is adequate to ensure continued overlap during manufacture of wound component		N
	Layers of spirally wrapped wire insulation are sufficiently secured to maintain the overlap		N
L.3	Type Test		N
	The wire subjected to tests of L.3.1 to L.3.4 at a temperature and a relative humidity specified		N
	Temperature (°C)..... :		—
	Humidity (%) :		—
L.3.1	Dielectric strength		N
	Dielectric strength test of Clause 8.8.3 for the appropriate type and number of MOP(s) conducted by preparing the sample according to IEC 60851-5:1996, Clause 4.4.1 for a twisted pair with test voltages at least twice Tables 6 & 7, but not less than below with no breakdown:		N
	– 3000 V for BASIC and SUPPLEMENTARY INSULATION (V) :		N
	– 6000 V for REINFORCED INSULATION (V) :		N
L.3.2	Flexibility and adherence		N
	Sample subjected to flexibility and adherence test 8 of IEC 60851-3:1996, clause 5.1.1, using mandrel diameters of Table L.1		N

IEC 60601-1			
Clause	Requirement + Test	Result - Remark	Verdict
	Sample examined according to IEC 60851-3: 1997, clause 5.1.1.4, followed by dielectric test of clause 8.8.3, except test voltage applied between wire and mandrel with no breakdown		N
	Test voltage was at least the voltage in Tables 6 and 7 but not less than the following:		N
	– 1500 V for BASIC and SUPPLEMENTARY INSULATION (V)		N
	– 3000 V for REINFORCED INSULATION (V)		N
	Tension applied to wire during winding on mandrel calculated from the wire diameter equivalent to 118 MPa \pm 11.8 MPa		N
L.3.3	Heat Shock		N
	Sample subjected to heat shock test 9 of IEC 60851-6:1996, followed by dielectric strength test of clause 8.8.3, except test voltage applied between the wire and mandrel		N
	Test voltage was at least the voltage in Tables 6 and 7, but not less than the following:		N
	– 1500 V for BASIC and SUPPLEMENTARY INSULATION (V)		N
	– 3000 V for REINFORCED INSULATION (V)		N
	Oven temperature based on Table L.2 (°C)		—
	Mandrel diameter and tension applied as in clause L.3.2, (MPa; N/mm ²)		N
	Dielectric strength test conducted at room temperature after removal from the oven		N
L.3.4	Retention of electric strength after bending		N
	Five samples prepared as in L.3.2 subjected to dielectric strength and bending tests		N
	Test voltage was at least the voltage in Tables 6 and 7, but not less than the following:		N
	– 1500 V for BASIC and SUPPLEMENTARY INSULATION (V)		N
	– 3000 V for REINFORCED INSULATION (V)		N
	Test voltage applied between the shot and conductor.		N
	Mandrel diameter and tension applied as in L.3.2, (MPa; N/mm ²)		N
L.4	Tests during manufacture		N
L.4.1	Production line dielectric strength tests conducted by the manufacture according to L.4.2 and L.4.3.:		N
L.4.2	Test voltage for routine testing (100 % testing) is at least the voltage in Tables 6 and 7 but not less than the following:		N

IEC 60601-1			
Clause	Requirement + Test	Result - Remark	Verdict
	– 1500 V r.m.s. or 2100 V peak for BASIC and SUPPLEMENTARY INSULATION (V).....:		N
	– 3000 V r.m.s. or 4200 V peak for REINFORCED INSULATION (V).....:		N
L.4.3	Sampling tests conducted using twisted pair samples (IEC 60851-5:1996, clause 4.4.1)		N
	Minimum breakdown test voltage at least twice the voltage in Tables 6 and 7 but not less than:		N
	– 3000 V r.m.s. or 4200 V peak for BASIC and SUPPLEMENTARY INSULATION		N
	– 6000 V r.m.s. or 8400 V peak for REINFORCED INSULATION		N

4.2	RM RESULTS TABLE: Risk Management Process for ME Equipment or ME Systems		P
Clause of ISO 14971	Document Ref. in RMF (Document No. & paragraph)	Result - Remarks	Verdict
3.3a	See <i>Team of management of risks</i> in document “Kap04_Risikomanagment” See Policy for determining acceptable risk in document “Kap04_KriterienzurRisikobewertung”	3.3 Management Responsibilities 3.3a Policy for determining acceptable risk.	P
3.5e	See Risk Management Plan in document “MASTERLIGHT_Kap04_Risikomanagementplan.doc”	3.5 Risk Management Plan 3.5e Summary of review activities.	P
4.1	See Risk Management Procedure	Risk Analysis Procedure	P
4.2	See document “Checklist EN ISO 14971 Risk Analysis AnnexC_2009 MASTERLIGHT”	Intended use/intended purpose, etc.	P
4.3	See document “Checklist EN ISO 14971 Risk Analysis AnnexE_2009 MASTERLIGHT”	Hazard Identification	P
4.4	Same as above.	Risk estimation	P
5	Same as above.	Risk evaluation	P
6.1	Same as above.	Risk reduction	P
6.2	Not applicable.	Option analysis	N
6.3	See document “Checklist EN ISO 14971 Risk Analysis AnnexE_2009 MASTERLIGHT”	Implementation of risk control measures	P
6.4	See Disclosure for residual risk(s) in document “Checklist EN ISO 14971 Risk Analysis AnnexJ_2009 MASTERLIGHT”	Residual risk evaluation	P
6.5	No applicable.	Risk-Benefit Analysis	N
6.6	See document “Checklist EN ISO 14971 Risk Analysis AnnexE_2009 MASTERLIGHT”	Other generated hazards	P
6.7	See Disclosure for residual risk(s) in document “Checklist EN ISO 14971 Risk Analysis AnnexJ_2009 MASTERLIGHT”	Completeness of Risk Evaluation	P
7	See <i>Summary and evaluation of risks</i> in document “Kap04_Risikomanagment”	Overall risk evaluation	P

4.3	TABLE: ESSENTIAL PERFORMANCE		N
List of ESSENTIAL PERFORMANCE functions		MANUFACTURER’S document number reference or reference from this standard or collateral or particular standard(s)	Remarks
		--	--
Supplementary Information: No essential performance.			

4.3	RM RESULTS TABLE: Essential Performance		N
Clause of ISO 14971	Document Ref. in RMF (Document No. & paragraph)	Result - Remarks	Verdict
4.2		No essential performance.	
4.3			
4.4			
5			

4.5	RM RESULTS TABLE: Equivalent Safety for ME Equipment of ME System		N
Clause of ISO 14971	Document Ref. in RMF (Document No. & paragraph)	Result - Remarks	Verdict
4.2		No equivalent safety	
4.3			
4.4			
5			
6.2			
6.3			
6.4			
6.5			

4.6	RM RESULTS TABLE: ME Equipment or system parts contacting the patient		N
Clause of ISO 14971	Document Ref. in RMF (Document No. & paragraph)	Result - Remarks	Verdict
4.2		No such part used	
4.3			
4.4			
5			
6.2			
6.3			
6.4			
6.5			

4.7	RM RESULTS TABLE: Single Fault Condition for ME Equipment		P
Clause of ISO 14971	Document Ref. in RMF (Document No. & paragraph)	Result - Remarks	Verdict
4.2	See document " Checklist EN ISO 14971 Risk Analysis AnnexC_2009 MASTERLIGHT"	Intended use/intended purpose, etc.	P
4.3	See document "Checklist EN ISO 14971 Risk Analysis AnnexE_2009 MASTERLIGHT"	Hazard Identification	P
4.4	Same as above.	Risk estimation	P

4.8	RM RESULTS TABLE: Components of ME Equipment		N
Clause of ISO 14971	Document Ref. in RMF (Document No. & paragraph)	Result - Remarks	Verdict
4.2		All used Components comply with the rated parameter requirements.	
4.3			
4.4			
5			
6.2			
6.3			
6.4			
6.5			

4.9	RM RESULTS TABLE: Use of components with high-integrity characteristics		P
Clause of ISO 14971	Document Ref. in RMF (Document No. & paragraph)	Result - Remarks	Verdict
4.2	See document "Checklist EN ISO 14971 Risk Analysis AnnexC_2009 MASTERLIGHT"	Intended use/intended purpose, etc.	P
4.3	See document "Checklist EN ISO 14971 Risk Analysis AnnexE_2009 MASTERLIGHT"	Hazard Identification	P
4.4	Same as above.	Risk estimation	P
5	Same as above.	Risk evaluation	P
6.2	Not applicable.	Option analysis	N
6.3	See document "Checklist EN ISO 14971 Risk Analysis AnnexE_2009 MASTERLIGHT"	Implementation of risk control measures	P
6.4	See Disclosure for residual risk(s) in document "Checklist EN ISO 14971 Risk Analysis AnnexJ_2009 MASTERLIGHT"	Residual risk evaluation	P
6.5	No applicable.	Risk-Benefit Analysis	N

4.11	TABLE: Power Input					P
Operating Conditions / Ratings		Voltage (V)	Frequency (Hz)	Current (A)	Power (W)	Power factor (cos φ)
Max. load Rating:220-240Vac,50Hz, 0.5Max		198	50	0.148	26.3	--
		220	50	0.159	31.3	--
		240	50	0.169	36.1	--
		264	50	0.181	42.1	--
Supplementary Information:						
The maximum measured power is less than 110% of the rating						

5.1	RM RESULTS TABLE: Type Tests		N
Clause of ISO 14971	Document Ref. in RMF (Document No. & paragraph)	Result - Remarks	Verdict
4.2			
4.3			
4.4			

5.4 a)	RM RESULTS TABLE: Other Conditions		N
Clause of ISO 14971	Document Ref. in RMF (Document No. & paragraph)	Result - Remarks	Verdict
4.2			
4.3			
4.4			

5.7	RM RESULTS TABLE: Humidity preconditioning treatment		N
Clause of ISO 14971	Document Ref. in RMF (Document No. & paragraph)	Result - Remarks	Verdict
4.2		No particular Humidity preconditioning treatment requirements.	
4.3			
4.4			
5			
6.2			
6.3			
6.4			
6.5			

5.9.2	TABLE: Determination of ACCESSIBLE parts		P
Location	Determination method (NOTE1)	Comments	
Enclosure	visual	Accessible part	
Adapter	visual	Accessible part	
Supplementary information:			
NOTE 1 - The determination methods are: visual; rigid test finger; jointed test finger; test hook.			

5.9.2.3	RM RESULTS TABLE: Actuating mechanisms		N
Clause of ISO 14971	Document Ref. in RMF (Document No. & paragraph)	Result - Remarks	Verdict
4.2		No such part used	N
4.3			N
4.4			N
5			N
6.2			N
6.3			N
6.4			N
6.5			N

7.1.2	TABLE: Legibility of Marking		P
Markings tested	Ambient illuminance (lx)	Remarks	
Outside Markings (Clause 7.2)..... :	>100	Legibility	
Inside Markings (Clause 7.3)..... :	>100	Legibility	
Controls & Instruments (Clause 7.4) :	N/A	N/A	
Safety Signs (Clause 7.5)..... :	>100	Legibility	
Symbols (Clause 7.6) :	>100	Legibility	
Supplementary information:			
Observer, with a visual acuity of 0 on the log Minimum Angle of Resolution (log MAR) scale or 6/6 (20/20), reads marking at ambient illuminance least favourable level in the range of 100 lx to 1,500 lx. The ME EQUIPMENT or its part was positioned so that the viewpoint was the intended position of the OPERATOR at any point within the base of a cone subtended by an angle of 30° to the axis normal to the centre of the plane of the marking and at a distance of 1 m.			

7.1.3	TABLE: Durability of marking test		P
Characteristics of the Marking Label tested:		Remarks	
Material of Marking Label :	Polyester label	P	
Ink/other printing material or process..... :	Ink	P	
Material (composition) of Warning Label :	Polyester label	P	
Ink/other printing material or process..... :	Ink	P	
Other :			
Supplementary information:			
Marking rubbed by hand, first for 15 s with a cloth rag soaked with distilled water, then for 15 s with a cloth rag soaked with methylated spirit, and then for 15 s with a cloth rag soaked with isopropyl alcohol.			

7.2.2	RM RESULTS TABLE: Identification		P
Clause of ISO 14971	Document Ref. in RMF (Document No. & paragraph)	Result - Remarks	Verdict
4.2	See document “ Checklist EN ISO 14971 Risk Analysis AnnexC_2009 MASTERLIGHT”	Intended use/intended purpose, etc.	P
4.3	See document “Checklist EN ISO 14971 Risk Analysis AnnexE_2009 MASTERLIGHT”	Hazard Identification	P
4.4	Same as above.	Risk estimation	P
5	Same as above.	Risk evaluation	P
6.4	See Disclosure for residual risk(s) in document “Checklist EN ISO 14971 Risk Analysis AnnexJ_2009 MASTERLIGHT”	Residual risk evaluation	P

7.2.5	RM RESULTS TABLE: ME EQUIPMENT powered from other equipment		N
Clause of ISO 14971	Document Ref. in RMF (Document No. & paragraph)	Result - Remarks	Verdict
4.2		Not powered from other equipment	N
4.3			N
4.4			N
5			N
6.4			N

7.2.13	RM RESULTS TABLE: Physiological effects (safety signs and warning)		N
Clause of ISO 14971	Document Ref. in RMF (Document No. & paragraph)	Result - Remarks	Verdict
4.2		No physiological effects	
4.3			
4.4			
5			
6.3			

7.2.17	RM RESULTS TABLE: Protective packaging		N
Clause of ISO 14971	Document Ref. in RMF (Document No. & paragraph)	Result - Remarks	Verdict
4.2		No specific packaging requirement	
4.3			
4.4			
5			
6.3			
6.4			

7.3.3	RM RESULTS TABLE: Batteries		N
Clause of ISO 14971	Document Ref. in RMF (Document No. & paragraph)	Result - Remarks	Verdict
4.2		No battery used	
4.3			
4.4			
5			
6.3			

7.3.7	RM RESULTS TABLE: Supply terminals		N
Clause of ISO 14971	Document Ref. in RMF (Document No. & paragraph)	Result - Remarks	Verdict
4.3		Use detachable power supply cord, no Supply terminals used.	

7.4.2	RM RESULTS TABLE: Control devices		N
Clause of ISO 14971	Document Ref. in RMF (Document No. & paragraph)	Result - Remarks	Verdict
4.2		No Control change will product unacceptable risk.	
4.3			
4.4			
5			
6.2			
6.3			

7.5	RM RESULTS TABLE: Safety signs		N
Clause of ISO 14971	Document Ref. in RMF (Document No. & paragraph)	Result - Remarks	Verdict
4.2		No such requirement.	
4.3			
4.4			
5			
6.3			

7.9.1	RM RESULTS TABLE: General accompanying documents (See Table C.4)		P
Clause of ISO 14971	Document Ref. in RMF (Document No. & paragraph)	Result - Remarks	Verdict
4.2	See document "Checklist EN ISO 14971 Risk Analysis AnnexC_2009 MASTERLIGHT"	Intended use/intended purpose, etc.	P
4.3	See document "Checklist EN ISO 14971 Risk Analysis AnnexE_2009 MASTERLIGHT"	Hazard Identification	P
4.4	Same as above.	Risk estimation	P
5	Same as above.	Risk evaluation	P
6.2	Not applicable.	Option analysis	N
6.3	See document "Checklist EN ISO 14971 Risk Analysis AnnexE_2009 MASTERLIGHT"	Implementation of risk control measures	P

7.9.2.4	RM RESULTS TABLE: Electrical power source		N
Clause of ISO 14971	Document Ref. in RMF (Document No. & paragraph)	Result - Remarks	Verdict
4.2		No used special Electrical power source	
4.3			
4.4			
5			
6.3			

7.9.3.2	RM RESULTS TABLE: Replacement of fuses, power supply cords, other parts		N
Clause of ISO 14971	Document Ref. in RMF (Document No. & paragraph)	Result - Remarks	Verdict
4.2		No accessible fuses, and use detachable power supply cords, no other part replacement will cause unacceptable risk.	
4.3			
4.4			
5			
6.2			
6.3			
6.4			
6.5			

8.1 b(1)	RM RESULTS TABLE: Fundamental rule of protection against electric shock - interruption of any one power-carrying conductor		P
Clause of ISO 14971	Document Ref. in RMF (Document No. & paragraph)	Result - Remarks	Verdict
4.3	See document "Checklist EN ISO 14971 Risk Analysis AnnexE_2009 MASTERLIGHT"	Hazard Identification	P
4.4	Same as above.	Risk estimation	P

8.1 b(2)	RM RESULTS TABLE: Fundamental rule of protection against electric shock - unintended movement of a component		P
Clause of ISO 14971	Document Ref. in RMF (Document No. & paragraph)	Result - Remarks	Verdict
4.2	See document " Checklist EN ISO 14971 Risk Analysis AnnexC_2009 MASTERLIGHT"	Intended use/intended purpose, etc.	P
4.3	See document "Checklist EN ISO 14971 Risk Analysis AnnexE_2009 MASTERLIGHT"	Hazard Identification	P
4.4	Same as above.	Risk estimation	P
5	Same as above.	Risk evaluation	P
6.2	Not applicable.	Option analysis	N
6.3	See document "Checklist EN ISO 14971 Risk Analysis AnnexE_2009 MASTERLIGHT"	Implementation of risk control measures	P
6.4	See Disclosure for residual risk(s) in document "Checklist EN ISO 14971 Risk Analysis AnnexJ_2009 MASTERLIGHT"	Residual risk evaluation	P
6.5	No applicable.	Risk-Benefit Analysis	N

8.1 b(3)	RM RESULTS TABLE: Fundamental rule of protection against electric shock - accidental detachment of conductors and connectors		P
Clause of ISO 14971	Document Ref. in RMF (Document No. & paragraph)	Result - Remarks	Verdict
4.3	See document "Checklist EN ISO 14971 Risk Analysis AnnexE_2009 MASTERLIGHT"	Hazard Identification	P

8.2.2	RM RESULTS TABLE: Connection to an external d.c. power sources		N
Clause of ISO 14971	Document Ref. in RMF (Document No. & paragraph)	Result - Remarks	Verdict
4.2		No external d.c. power sources used	
4.3			
4.4			
5			

8.3 d	RM RESULTS TABLE: Requirements of Type BF or CF Applied Parts		N
Clause of ISO 14971	Document Ref. in RMF (Document No. & paragraph)	Result - Remarks	Verdict
6.2			

8.4.2	TABLE: TABLE: Working Voltage / Power Measurement					P
Test supply voltage/frequency (V/Hz) ¹					240V, 50Hz	
Location From/To	Measured values					Remarks
	Vrms	Vpk	Peak-to-peak ripple ²	Power W/VA	Energy (J)	
Mains supply to earthing mental part	240	340	---	---	---	
Transformer primary to secondary	240	340	---	---	---	
Mains supply to enclosure	240	340	---	---	---	
Supplementary Information:						
1. The input supply voltage to the ME EQUIPMENT shall be the RATED voltage or the voltage within the RATED voltage range which results in the highest measured value. See clause 8.5.4.						
2. If the d.c peak-to-peak ripple >10%, waveform considered as a.c. See clause 8.4.2.2						
3. Evaluated in approved switching power supply board						

8.4.2 c	RM RESULTS TABLE: Accessible parts including applied parts		N
Clause of ISO 14971	Document Ref. in RMF (Document No. & paragraph)	Result - Remarks	Verdict
4.2		No applied part.	
4.3			
4.4			

8.4.3	TABLE: ME EQUIPMENT for connection to a power source by a plug - measurement of voltage or calculation of stored charge 1 s after disconnection of plug from mains supply									P
Maximum allowable voltage (V).....:									60	
Voltage measured (V)										
Voltage Measured Between:	1	2	3	4	5	6	7	8	9	10
Plug pins 1 and 2	11	12	11	13	11	11	12	12	11	13
Plug pin 1 and plug earth pin	12	8	6	8	4	8	8	8	4	6
Plug pin 2 and plug earth pin	6	4	6	4	8	4	4	6	8	8
Plug pin 1 and enclosure										
Plug pin 2 and enclosure										
Maximum allowable stored charge when measured voltage exceeded 60 v (μC).....:									45	
Calculated stored charge (μC)										
Voltage Measured Between:	1	2	3	4	5	6	7	8	9	10
Plug pins 1 and 2										
Plug pin 1 and plug earth pin										
Plug pin 2 and plug earth pin										
Plug pin 1 and enclosure										
Plug pin 2 and enclosure										
Supplementary information:										

8.4.4	TABLE: Internal capacitive circuits – measurement of residual voltage or calculation of the stored charge in capacitive circuits (i.e., accessible capacitors or circuit parts) after de-energizing me equipment			N
Maximum allowable residual voltage (V):				60 V
Maximum allowable stored charge when residual voltage exceeded 60 V :				45 μC
Description of the capacitive circuit (i.e., accessible capacitor or circuit parts)	Measured residual voltage (V)	Calculated stored charge (μC)	Remarks	
Supplementary information:				

8.5.2.2	RM RESULTS TABLE: Type B applied parts			N
Clause of ISO 14971	Document Ref. in RMF (Document No. & paragraph)	Result - Remarks		Verdict
4.2		No applied parts used.		
4.3				
4.4				
5				

8.5.2.3	RM RESULTS TABLE: PATIENT Leads			N
Clause of ISO 14971	Document Ref. in RMF (Document No. & paragraph)	Result - Remarks		Verdict
4.2		No PATIENT Leads.		
4.3				
4.4				
5				

8.5.5.1a	TABLE: defibrillation-proof applied parts – measurement of hazardous electrical energies					N
Test Condition: Figs. 9 & 10	Measurement made on accessible part	Applied part with test voltage	Test voltage polarity	Measured voltage between Y1 and Y2 (mV)	Remarks	
Supplementary information: No applied part.						

8.5.5.1b	TABLE: defibrillation-proof applied parts – verification of recovery time				N
Applied part with test voltage	Test voltage polarity	Recovery time from documents (s)	Measured recovery time (s)	Remarks	
Supplementary information: No applied part.					

8.5.5.2	TABLE: defibrillation-proof applied parts or patient connections of defibrillation-proof applied parts - Energy reduction test –measurement of Energy delivered to a 100 Ω load			N
Test Voltage applied to		Measured Energy E1 (mJ)	Measured Energy E2 (mJ)	Energy E1 as % of E2 (%)
PATIENT CONNECTION 1 or APPLIED PART with PATIENT CONNECTIONS 2, 3, and 4 of the same APPLIED PART connected to earth				
PATIENT CONNECTION 2 or APPLIED PART with PATIENT CONNECTIONS 1, 3, and 4 of the same APPLIED PART connected to earth				
PATIENT CONNECTION 3 or APPLIED PART with PATIENT CONNECTIONS 1, 2, and 4 of the same APPLIED PART connected to earth				
PATIENT CONNECTION 4 or APPLIED PART with PATIENT CONNECTIONS 1, 2, and 3 of the same APPLIED PART connected to earth				
Supplementary information: For compliance: E1 must at least 90% of E2 E1= Measured energy delivered to 100 Ω with ME Equipment connected; E2= Measured energy delivered to 100 Ω without ME equipment connected.				

8.6.3	RM RESULTS TABLE: Protective earthing of moving parts		N
Clause of ISO 14971	Document Ref. in RMF (Document No. & paragraph)	Result - Remarks	Verdict
4.2		No such part used	
4.3			
4.4			
5			
6.2			
6.3			
6.4			
6.5			

8.6.4	TABLE: Impedance and current-carrying capability of protective earth connections				N
Type of ME EQUIPMENT & impedance measured between parts		Test current (A) /Duration (s)	Voltage drop measured between parts (V)	Maximum calculated impedance (m Ω)	Maximum allowable impedance (m Ω)
PERMANENTLY INSTALLED ME EQUIPMENT, impedance between PROTECTIVE EARTH TERMINAL and a PROTECTIVELY EARTHED part		N/A	N/A	N/A	100
ME EQUIPMENT with an APPLIANCE INLET, impedance between earth pin in the APPLIANCE INLET and a PROTECTIVELY EARTHED part		N/A	N/A	N/A	100
ME EQUIPMENT with a non-DETACHABLE POWER SUPPLY CORD, impedance between the protective earth pin in the MAINS PLUG and a PROTECTIVELY EARTHED part		25	Test impedance directly	0.01	200
Supplementary information:					

8.7	TABLE: leakage current			P
Type of leakage current and test condition (including single faults)	Supply voltage (V)	Supply frequency (Hz)	Measured max. value (μA)	Remarks
Fig. 13 - Earth Leakage (ER)	—	—	—	Maximum allowed values: 5 mA NC; 10 mA SFC
ER, B, NC, S1 = 1, S5 = N	264	50	132	--
ER, B, NC, S1 = 1, S5 = R	264	50	132	
ER, B, SFC, S1 = 0, S5 = R	264	50	264	
ER, B, SFC, S1 = 0, S5 = N	264	50	263	
ER, A, NC, S1 = 1, S5 = N	264	50	133	
ER, A, NC, S1 = 1, S5 = R	264	50	133	
ER, A, SFC, S1 = 0, S5 = R	264	50	264	
ER, A, SFC, S1 = 0, S5 = N	264	50	264	
Fig. 14 - Touch Current (TC)	—	—	—	Maximum allowed values: 100 uA NC; 500 uA SFC
TC, B, NC, S1 = 1, S5 = N, S7 = 1	264	50	2	
TC, B, NC, S1 = 1, S5 = R, S7 = 1	264	50	2	
TC, B, SFC, S1 = 0, S5 = N, S7 = 1	264	50	2	
TC, B, SFC, S1=0, S5=R, S7=1	264	50	2	
TC, B, SFC, S1 = 1, S5 = N, S7 = 0	264	50	3	
TC, B, SFC, S1 = 1, S5 = R, S7 = 0	264	50	3	
TC, A, NC, S1 = 1, S5 = N, S7 = 1	264	50	2	
TC, A, NC, S1 = 1, S5 = R, S7 = 1	264	50	2	
TC, A, SFC, S1 = 0, S5 = N, S7 = 1	264	50	2	
TC, A, SFC, S1=0, S5=R, S7=1	264	50	2	
TC, A, SFC, S1 = 1, S5 = N, S7 = 0	264	50	3	
TC, A, SFC, S1 = 1, S5 = R, S7 = 0	264	50	3	
Fig. 15 - Patient Leakage Current (P)	—	—	—	Maximum allowed values: Type B or BF AP: 10 uA NC; 50 uA SFC (d.c. current); 100 uA NC; 500 uA SFC (a.c.) Type CF AP: 10 uA NC; 50 uA SFC (d.c. or a.c. current)
No Applied part.				
Fig. 16 - Patient leakage current with mains on the F-type applied parts (PM)	—	—	—	Maximum allowed values: Type B: N Type BF AP: 5000 uA Type CF AP: 50 uA
No Applied part.				
Fig. 17 - Patient leakage current with external voltage on Signal Input/Output part (SIP/SOP)	—	—	—	Maximum allowed values: Type B or BF AP: 10 uA NC; 50 uA SFC(d.c. current); 100 uA NC; 500 uA SFC (a.c.) ; Type CF AP: 10 uA NC; 50 uA SFC (d.c. or a.c. current)
No Signal Input/Output part				
Fig. 18 - Patient leakage current with external voltage on metal Accessible Part that is not Protectively Earthed	—	—	—	Maximum allowed values: Type B or BF AP: 500 uA Type CF: N
No such part				

8.7	TABLE: leakage current				P
Type of leakage current and test condition (including single faults)	Supply voltage (V)	Supply frequency (Hz)	Measured max. value (µA)	Remarks	
Fig. 19 – Patient Auxiliary Current	—	—	—	Maximum allowed values: Type B or BF AP: 10 uA NC; 50 uA SFC (d.c. current); 100 uA NC; 500 uA SFC (a.c.) ; Type CF AP: 10 uA NC;50 uA SFC (d.c. or a.c. current)	
No Applied part.	---	---	---		
Fig. 15 and 20 – Total Patient Leakage Current with all AP of same type connected together	—	—	—	Maximum allowed values: Type B or BF AP: 50 uA NC; 100uA SFC (d.c. current); 500 uA NC; 1000 uA SFC (a.c.); Type CF AP: 50 uA NC; 100 uA SFC (d.c. or a.c. current)	
No Applied part.	---	---	---		
Fig. 17 and 20 – Total Patient Leakage Current with all AP of same type connected together with external voltage on SIP/SOP	—	—	—	Maximum allowed values: Type B or BF AP: 50 uA NC; 100uA SFC (d.c. current); 500 uA NC;1000 uA SFC (a.c.); Type CF AP: 50 uA NC; 100 uA SFC (d.c. or a.c. current)	
No Signal Input/Output part	---	---	---		
Fig. 16 and 20 – Total Patient Leakage Current with all AP of same type connected together with external voltage on F-type AP	—	—	—	Maximum allowed values: Type B: NA Type BF: 5000uA Type CF: 100 uA	
No Applied part.	---	---	---		
Fig. 18 and 20 – Total Patient Leakage Current with all AP of same type connected together with external voltage on metal Accessible Part not Protectively Earthed	—	—	—	Maximum allowed values: Type B & BF: 1000 uA Type CF: N	
No Applied part.	---	---	---		
Supplementary information:					
Note 1: For EARTH LEAKAGE CURRENT see 8.7.3 d) and 8.7.4.5;					
Note 2: For TOUCH CURRENT see 8.7.3 c) and 8.7.4.6;					
Note 3: For PATIENT LEAKAGE CURRENT SEE 8.7.3.b) and 8.7.4.7					
Note 4: Total PATIENT LEAKAGE CURRENT values are only relative to equipment with multiple APPLIED PARTS of the same type. See 8.7.4.7 h). The individual APPLIED PARTS complied with the PATIENT LEAKAGE CURRENT values.					
Note 5: In addition to conditions indicated in the Table, tests conducted at operating temperature and after humidity preconditioning of 5.7, EQUIPMENT energized in stand-by condition and fully operating, max rated supply frequency, at 110 % of the max RATED MAINS VOLTAGE, and after relevant tests of Clause 11.6 (i.e., overflow, spillage, leakage, ingress of water and particulate matter, cleaning & disinfection, & sterilization).					
ER - Earth leakage current TC – Touch current P - Patient leakage current PA – Patient auxiliary current TP – Total Patient current PM - Patient leakage current with mains on the applied parts MD - Measuring device			A - After humidity conditioning B - Before humidity conditioning 1 - Switch closed or set to normal polarity 0 - Switch open or set to reversed polarity NC - Normal condition SFC - Single fault condition		

8.8.3	TABLE: Dielectric strength test of solid insulating materials with safety function – means of operator protection (MOOP) / means of patient protection (MOPP)				P
Insulation under test (area from insulation diagram)	Insulation Type (1 or 2 MOOP/MOPP)	Reference Voltage		A.C. test voltages in V r.m.s. ¹	Dielectric breakdown after 1 minute Yes/No ²
		PEAK WORKING VOLTAGE (U) V _{peak}	PEAK WORKING VOLTAGE (U) V d.c.		
B	1MOOP	354	---	3000	No
C	2MOOP	354	---	3000	No
D	2MOOP	354	---	3000	No

Supplementary information:

¹ Alternatively, per the Table (i.e., __dc), a d.c. test voltage equal to the peak value of the a.c. test voltage used.

² A) Immediately after humidity treatment of 5.7, ME EQUIPMENT de-energized, B) after required sterilization PROCEDURE, ME EQUIPMENT de-energized, C) after reaching steady state operating temperature as during heating test of 11.1.1, and D) after relevant tests of 11.6 (i.e., overflow, spillage, leakage, ingress of water, cleaning, disinfection, and sterilization).

8.8.4.1	TABLE: Resistance to heat - Ball pressure test of thermoplastic parts		P
	Allowed impression diameter (mm)	≤ 2 mm	—
	Force (N)	20	—
Part/material		Test temperature (°C)	Impression diameter (mm)
Enclosure/External insulating parts		75	0.5
Insulating material supporting uninsulated Mains Parts		---	---

Supplementary information:

The unit use metal and plastic enclosure, and plastic part pass the test

8.8.4.1	RM RESULTS TABLE: Mechanical strength and resistance to heat		P
Clause of ISO 14971	Document Ref. in RMF (Document No. & paragraph)	Result - Remarks	Verdict
4.2	See document “ Checklist EN ISO 14971 Risk Analysis AnnexC_2009 MASTERLIGHT”	Intended use/intended purpose, etc.	P
4.3	See document “Checklist EN ISO 14971 Risk Analysis AnnexE_2009 MASTERLIGHT”	Hazard Identification	P
4.4	Same as above.	Risk estimation	P
5	Same as above.	Risk evaluation	P
6.2	Not applicable.	Option analysis	N
6.3	See document “Checklist EN ISO 14971 Risk Analysis AnnexE_2009 MASTERLIGHT”	Implementation of risk control measures	P

8.8.4.1	RM RESULTS TABLE: Mechanical strength and resistance to heat		P
Clause of ISO 14971	Document Ref. in RMF (Document No. & paragraph)	Result - Remarks	Verdict
6.4	See Disclosure for residual risk(s) in document "Checklist EN ISO 14971 Risk Analysis AnnexJ_2009 MASTERLIGHT"	Residual risk evaluation	P
6.5	No applicable.	Risk-Benefit Analysis	N

8.9.2	TABLE: Short circuiting of each single one of the creepage distances and air clearances for insulation in the mains part between parts of opposite polarity in lieu of complying with the required measurements in 8.9.4			N
Specific areas of circuits short-circuited and test conditions	Test in lieu of CREEPAGE DISTANCE or AIR CLEARANCE ¹	HAZARDOUS SITUATION observed (i.e., fire hazard, shock hazard, explosion, discharge of parts, etc.)? Yes/No	Remarks	
Supplementary information: Note 1: AC - AIR CLEARANCE CD - CREEPAGE DISTANCE				

8.9.3.2	Table: Thermal cycling tests on one sample of insulating compound forming solid insulation between conductive parts			N
Test Sequence No.	Each test duration and temperature	Dielectric test voltage (V = Test voltage in 8.8.3 times 1.6)	Dielectric strength test after humidity preconditioning per cl. 5.7 except for 48 h only, Breakdown: Yes/No	
1	68 h at T1 ± 2 °C = ____ °C ¹			
	1 h at 25 °C ± 2 °C			
	2 h at 0 °C ± 2 °C			
	1 or more h at 25 °C ± 2 °C			
2	68 h at T1 ± 2 °C = ____ °C ¹			
	1 h at 25 °C ± 2 °C			
	2 h at 0 °C ± 2 °C			
	1 or more h at 25 °C ± 2 °C			
3	68 h at T1 ± 2 °C = ____ °C ¹			
	1 h at 25 °C ± 2 °C			
	2 h at 0 °C ± 2 °C			
	1 or more h at 25 °C ± 2 °C			
4	68 h at T1 ± 2 °C = ____ °C ¹			
	1 h at 25 °C ± 2 °C			
	2 h at 0 °C ± 2 °C			
	1 or more h at 25 °C ± 2 °C			

8.9.3.2	Table: Thermal cycling tests on one sample of insulating compound forming solid insulation between conductive parts		N
Test Sequence No.	Each test duration and temperature	Dielectric test voltage (V = Test voltage in 8.8.3 times 1.6)	Dielectric strength test after humidity preconditioning per cl. 5.7 except for 48 h only, Breakdown: Yes/No
Supplementary information:			
¹ T1 = 10 °C above the maximum temperature of relevant part determined per 11.1.1, or 85 °C, the higher of the two. 10 °C not added to T1 when temperature measured by an embedded thermocouple. Used gradual transition from one temperature to another.			

8.9.3.4	Table: Thermal cycling tests on one sample of cemented joint (see 8.9.3.3)		N
Test Sequence No.	Each test duration and temperature	Dielectric test voltage (V = Test voltage in 8.8.3 times 1.6)	Dielectric strength test after humidity preconditioning per cl. 5.7 except for 48 h only, Breakdown: Yes/No
1	68 h at T1 ± 2 °C = ____ °C ¹		
	1 h at 25 °C ± 2 °C		
	2 h at 0 °C ± 2 °C		
	1 or more h at 25 °C ± 2 °C		
2	68 h at T1 ± 2 °C = ____ °C ¹		
	1 h at 25 °C ± 2 °C		
	2 h at 0 °C ± 2 °C		
	1 or more h at 25 °C ± 2 °C		
3	68 h at T1 ± 2 °C = ____ °C ¹		
	1 h at 25 °C ± 2 °C		
	2 h at 0 °C ± 2 °C		
	1 or more h at 25 °C ± 2 °C		
4	68 h at T1 ± 2 °C = ____ °C ¹		
	1 h at 25 °C ± 2 °C		
	2 h at 0 °C ± 2 °C		
	1 or more h at 25 °C ± 2 °C		
Supplementary information:			
¹ T1 = 10 °C above the maximum temperature of relevant part determined per 11.1.1, or 85 °C, the higher of the two. 10 °C not added to T1 when temperature measured by an embedded thermocouple. Used gradual transition from one temperature to another.			

8.10	TABLE: List of critical components				P
Component/ Part No.	Manufacturer/ Trademark	Type No./model No./	Technical data	Standard No./, Edition	Mark(s) & Certificates of conformity ¹
Enclosure	Teijin Chemicals	LN-1250P, LN-1250G	Rated V-0 Constructed of two parts Secured together by ultrasonic Welding.	UL94	UL: E50075
Enclosure – Alternate	Various	Various	Rated V-0 Constructed of two parts Secured together by ultrasonic Welding.	UL94	Various
Enclosure – Alternate	Chi Mei	PA-769	Rated V-0 Constructed of two parts Secured together by ultrasonic Welding	UL94	UL: E56070
Printed wiring board	Various	Various	Min V-1, 105°C	UL94	Various
Fuses (F1, F2)	Wickmann	392	1A, 250V Time lag	IEC60227	VDE: 126983
Alternate Fuse (F1, F2)	Littlefuse	392	1A, 250V, Time lag	IEC60227	VDE: 126983
Alternate Fuse (F1, F2)	Conquer Electronics Co., Ltd.	MST	1A, 250V, Time lag	IEC60227	VDE: 40017118
Alternate Fuse (F1, F2)	Bel Fuse Ltd.	RST	1A, 250V, Time lag	IEC60227	VDE: 40011144
Alternate Fuse (F1, F2)	Various	Various	1A, 250V, Time lag	IEC60227	
Across-the-line Capacitor (CX1) CX1 is an optional component	Ultra Tech Xiphi Enterprise Co. Ltd.	HQX	max.0.47uF, min.300V, X2 min.	IEC60384-14	VDE: 40015608
X Capacitor (CX1) Alternate	Arcotronics Italia S.r.l.	MKP	max.0.47uF, min.300V, X2 min.	IEC60384-14	VDE: 124076
X Capacitor (CX1) Alternate	Pilkor Electronics Co., Ltd.	PCX2	max.0.47uF, min.300V, X2 min.	UL1414	UL: E165646
X Capacitor (CX1) Alternate	Okaya Electric Industries Co. LTD	RE	max.0.47uF, min.300V, X2 min.	IEC60384-14	VDE: 40024816
X Capacitor (CX1) Alternate	Dain Electronics Co., Ltd.	MPX	max.0.47uF, min.300V, X2 min.	IEC60384-14	VDE: 094607
X Capacitor (CX1) Alternate	Europtronic (Taiwan) Ind. Corp.	MPX	max.0.47uF, min.300V, X2 min.	IEC60384-14	VDE: 40018238
X Capacitor (CX1) Alternate	CT	CTX	max.0.47uf, min.300V, X2 min.	UL1414	VDE 40022642 UL E193049
Bleeding Resistor (R1,R2)	--	--	360K, 1206	--	--

R1 and R2 are optional					
Diode Bridge (BD1)	--	--	1A Min, 600V Min	--	--
Capacitor, bridging (CY1) (Optional)	Murata Mfg. Co., Ltd.	KX	max.470pF, min.250V, Y1	IEC60384-14	VDE: 40002831
Capacitor, bridging (CY1) - Alternate	TDK Corporation, Capacitors Group	CD	max.470pF, min.250V, Y1	IEC60384-14	VDE: 124321
Capacitor, bridging (CY1) - Alternate	Welson Industrial Co. Ltd.	WD	max.470pF, min.250V, Y1	IEC60384-14	VDE: 115455
Capacitor, bridging (CY1) - Alternate	Chyun Fuh Electronic Co., Ltd.	CD	max.470pF, min.250V, Y1	IEC60384-14	VDE: 40001223
Capacitor, bridging (CY1) -Alternate	Walsin	AH	max.470pf, min.250V, Y1	IEC60384-14	UL E146544 VDE 40001804
Y-Capacitors (CY2,CY3) - Alternate	Jya-Nay Co. Ltd.	JN	max.470pF, min.250V, Y2 min.,	IEC60384-14	VDE: 40001831
Y-Capacitors (CY2,CY3) - Alternate	Murata Mfg. Co., Ltd.	KH	max.470pF, min.250V, Y2 min.,	IEC60384-14	VDE: 40002796
Y-Capacitors (CY2,CY3) - Alternate	TDK Corporation, Capacitors Group	CS	max.470pF, min.250V, Y2 min.,	IEC60384-14	VDE: 122006
Y-Capacitors (CY2,CY3) - Alternate	Success Electronics Co. Ltd.	SB	max.470pF, min.250V, Y2 min.,	IEC60384-14	VDE: 121379
Y-Capacitors (CY2,CY3) - Alternate	Welson Industrial Co. Ltd.	KL	max.470pF, min.250V, Y2 min.,	IEC60384-14	VDE: 116772
Y-Capacitors (CY2,CY3) - Alternate	Walsin Technology Corp.	AC	max.470pF, min.250V, Y2 min.	IEC60384-14	VDE: 40001829
Y-Capacitors (CY2,CY3) - Alternate	HOLY STONE ENTERPRISE CO LTD	SCC1808 X102K502 T	max.470pF, min.250V, Y2 min.	IEC60384-14	UL E229738 TUV R50005234
Transformer (T1)	--	--	Employs Triple Insulated Wire On the secondary winding.	--	--
Triple Insulated Wire	Furukawa Electric Co. Ltd	TEX-B or TEX-E	Reinforced Insulation rated 130°C	UL2353	UL: E206440
Triple Insulated Wire	Rubadue Wire Co., Inc.	FEP Teflon	Reinforced Insulation rated 155°C	UL2353	UL:E206198
Triple Insulated Wire	Various	Various	Reinforced Insulation rated 130°C	UL2353	Various
Transistor (Q1,Q2)	--	--	5A Min.	--	--
Insulator – between Heatsink and Transistors	--	--	Min. 0.2mm thick	--	--
Heatsink	--	--	Copper or Aluminum	--	--

Internal Wire	Various	Various	Blue and Brown; AWM, 20 AWG or greater, Vw-1, Style 1015 or equiv., min 300V, 80°C.	UL958	Various
Ground Wire	Various	Various	Green/yellow, same as above except 18 AWG	UL958	Various
Output Cord	Various	Various	Stranded wire, AWG 22 minimum, 80°C minumu, one end soldered to PCB and the other end molded with suitable connector or stripped and tinned.	UL958	Various
Lamp	Various	Various	12V, 35W	IEC60598	Various

Supplementary information:

1) An asterisk indicates a mark which assures the agreed level of surveillance. See Licenses and Certificates of Conformity for verification.

8.10.1	RM RESULTS TABLE: Fixing of components		P
Clause of ISO 14971	Document Ref. in RMF (Document No. & paragraph)	Result - Remarks	Verdict
4.2	See document " Checklist EN ISO 14971 Risk Analysis AnnexC_2009 MASTERLIGHT"	Intended use/intended purpose, etc.	P
4.3	See document "Checklist EN ISO 14971 Risk Analysis AnnexE_2009 MASTERLIGHT"	Hazard Identification	P
4.4	Same as above.	Risk estimation	P
5	Same as above.	Risk evaluation	P
6.2	Not applicable.	Option analysis	N
6.3	See document "Checklist EN ISO 14971 Risk Analysis AnnexE_2009 MASTERLIGHT"	Implementation of risk control measures	P
6.4	See Disclosure for residual risk(s) in document "Checklist EN ISO 14971 Risk Analysis AnnexJ_2009 MASTERLIGHT"	Residual risk evaluation	P
6.5	No applicable.	Risk-Benefit Analysis	N

8.10.2	RM RESULTS TABLE: Fixing of wiring		P
Clause of ISO 14971	Document Ref. in RMF (Document No. & paragraph)	Result - Remarks	Verdict
4.3	See document "Checklist EN ISO 14971 Risk Analysis AnnexE_2009 MASTERLIGHT"	Hazard Identification	P
4.4	Same as above.	Risk estimation	P
5	Same as above.	Risk evaluation	P
6.2	Not applicable.	Option analysis	N
6.3	See document "Checklist EN ISO 14971 Risk Analysis AnnexE_2009 MASTERLIGHT"	Implementation of risk control measures	P

8.10.2	RM RESULTS TABLE: Fixing of wiring		P
Clause of ISO 14971	Document Ref. in RMF (Document No. & paragraph)	Result - Remarks	Verdict
6.4	See Disclosure for residual risk(s) in document "Checklist EN ISO 14971 Risk Analysis AnnexJ_2009 MASTERLIGHT"	Residual risk evaluation	P
6.5	No applicable.	Risk-Benefit Analysis	N

8.10.5	RM RESULTS TABLE: Mechanical protection of wiring		P
Clause of ISO 14971	Document Ref. in RMF (Document No. & paragraph)	Result - Remarks	Verdict
4.3	See document "Checklist EN ISO 14971 Risk Analysis AnnexE_2009 MASTERLIGHT"	Hazard Identification	P
4.4	Same as above.	Risk estimation	P
5	Same as above.	Risk evaluation	P
6.2	Not applicable.	Option analysis	N
6.3	See document "Checklist EN ISO 14971 Risk Analysis AnnexE_2009 MASTERLIGHT"	Implementation of risk control measures	P
6.4	See Disclosure for residual risk(s) in document "Checklist EN ISO 14971 Risk Analysis AnnexJ_2009 MASTERLIGHT"	Residual risk evaluation	P
6.5	No applicable.	Risk-Benefit Analysis	N

8.11.3.5	TABLE: Cord anchorages				N
Cord under test	Mass of equipment (kg)	Pull (N)	Torque Nm)	Remarks	
				Detachable cord used.	
Supplementary information:					

8.11.3.6	TABLE: Cord guard				N
Cord under test	Test mass	Measured curvature	Remarks		
			Detachable cord used.		
Supplementary information:					

8.11.5	RM RESULTS TABLE: Mains fuses and over-current releases		N
Clause of ISO 14971	Document Ref. in RMF (Document No. & paragraph)	Result - Remarks	Verdict
4.3		Not ignore to use Mains fuses.	
4.4			
5			
6.2			
6.3			
6.4			
6.5			

9.2.1	RM RESULTS TABLE: HAZARDS associated with moving parts - General		N
Clause of ISO 14971	Document Ref. in RMF (Document No. & paragraph)	Result - Remarks	Verdict
4.2		No such moving part referred in 9.2.1.	
4.3			
4.4			
5			
6.2			
6.3			
6.4			
6.5			

9.2.2.2	TABLE: Measurement of gap “a” according to Table 20 (ISO 13852: 1996)				N
Part of body	Allowable adult gap ¹ , mm	Measured adult gap, mm	Allowable children gap ¹ , mm	Measured children gap, mm	
Body	> 500		> 500		
Head	> 300 or < 120		> 300 or < 60		
Leg	> 180		> 180		
Foot	> 120 or < 35		> 120 or < 25		
Toes	> 50		> 50		
Arm	> 120		> 120		
Hand, wrist, fist	> 100		> 100		
Finger	> 25 or < 8		> 25 or < 4		
Supplementary information: ¹ In general, gaps for adults used, except when the device is specifically designed for use with children, values for children applied.					

9.2.2.4.3	RM RESULTS TABLE: Movable guards		N
Clause of ISO 14971	Document Ref. in RMF (Document No. & paragraph)	Result - Remarks	Verdict
4.2		No such part.	
4.3			
4.4			
5			
6.2			
6.3			
6.4			
6.5			

9.2.2.4.4	RM RESULTS TABLE: Protective measures		N
Clause of ISO 14971	Document Ref. in RMF (Document No. & paragraph)	Result - Remarks	Verdict
4.2		No such requirements.	
4.3			
4.4			
5			

9.2.2.4.4	RM RESULTS TABLE: Protective measures		N
Clause of ISO 14971	Document Ref. in RMF (Document No. & paragraph)	Result - Remarks	Verdict
6.2			
6.3			
6.4			
6.5			

9.2.2.5 c)	RM RESULTS TABLE: Continuous activation		N
Clause of ISO 14971	Document Ref. in RMF (Document No. & paragraph)	Result - Remarks	Verdict
4.2		No such part.	
4.3			
4.4			
5			
6.2			
6.3			
6.4			
6.5			

9.2.2.6	RM RESULTS TABLE: Speed of movement(s)		N
Clause of ISO 14971	Document Ref. in RMF (Document No. & paragraph)	Result - Remarks	Verdict
4.2		No applicable for the movement of lifting.	
4.3			
4.4			
5			
6.2			
6.3			
6.4			
6.5			

9.2.3.2	RM RESULTS TABLE: Over travel		N
Clause of ISO 14971	Document Ref. in RMF (Document No. & paragraph)	Result - Remarks	Verdict
4.2		No applicable for the movement of lifting.	
4.3			
4.4			
5			
6.2			
6.3			
6.4			
6.5			

9.2.4	RM RESULTS TABLE: Emergency stopping devices		N
Clause of ISO 14971	Document Ref. in RMF (Document No. & paragraph)	Result - Remarks	Verdict

9.2.4	RM RESULTS TABLE: Emergency stopping devices		N
Clause of ISO 14971	Document Ref. in RMF (Document No. & paragraph)	Result - Remarks	Verdict
4.2		No Emergency stopping devices	
4.3			
4.4			
5			
6.2			
6.3			
6.4			
6.5			
6.6			

9.2.5	RM RESULTS TABLE: Release of patient		N
Clause of ISO 14971	Document Ref. in RMF (Document No. & paragraph)	Result - Remarks	Verdict
4.2		No such requirements such as Release of patient	
4.3			
4.4			
5			
6.2			
6.3			
6.4			
6.5			

9.3	RM RESULTS TABLE: Hazards associated with surfaces, corners and edges		P
Clause of ISO 14971	Document Ref. in RMF (Document No. & paragraph)	Result - Remarks	Verdict
4.3	See document "Checklist EN ISO 14971 Risk Analysis AnnexE_2009 MASTERLIGHT"	Hazard Identification	P
4.4	Same as above.	Risk estimation	P
5	Same as above.	Risk evaluation	P
6.2	Not applicable.	Option analysis	N
6.3	See document "Checklist EN ISO 14971 Risk Analysis AnnexE_2009 MASTERLIGHT"	Implementation of risk control measures	P
6.4	See Disclosure for residual risk(s) in document "Checklist EN ISO 14971 Risk Analysis AnnexJ_2009 MASTERLIGHT"	Residual risk evaluation	P
6.5	No applicable.	Risk-Benefit Analysis	N

9.4.2.1	TABLE: Instability—overbalance in transport position	P
----------------	---	----------

ME EQUIPMENT preparation	Test Condition (transport position)	Remarks
Whole unit	10 ° incline	Not overbalance, no hazards
Supplementary information:		

9.4.2.2	TABLE: Instability—overbalance excluding transport position		P
ME EQUIPMENT preparation	Test Condition (excluding transport position) Test either 5 ° incline and verify Warning marking or 10 ° incline)	Remarks	
Whole unit	10 ° incline	Not overbalance, no hazards	
Supplementary information:			

9.4.2.3	TABLE: Instability—overbalance from horizontal and vertical forces		N
ME EQUIPMENT preparation	Test Condition (force used, direction of force, weight of equipment, location of force)	Remarks	
Supplementary information:			

9.4.2.4.2	TABLE: Castors and wheels – Force for propulsion		P
ME EQUIPMENT preparation	Test Condition (force location and height)	Remarks	
Whole unit	200N at a speed of 0.4m/s±0.1m/s	Not overbalance, no hazards	
Supplementary information:			

9.4.2.4.3	TABLE: Castors and wheels – Movement over a threshold		N
ME EQUIPMENT preparation	Test Condition (speed of movement)	Remarks	
		Less than 45kg, no applicable.	
Supplementary information:			

9.4.2.4.3	RM RESULTS TABLE: Movement over a threshold		N
Clause of ISO 14971	Document Ref. in RMF (Document No. & paragraph)	Result - Remarks	Verdict
4.2		Less than 45kg, no applicable.	
4.3			
4.4			
5			
6.2			
6.3			
6.4			
6.5			

9.4.3.1	TABLE: Instability from unwanted lateral movement (including sliding) in transport position		P
ME EQUIPMENT Preparation	Test Condition (transport position, working load, locking device(s), caster position)	Remarks	
Whole unit	10 ° incline, unlocked, normal load	The distance less than 50mm	
Supplementary information:			

9.4.3.2	TABLE: Instability from unwanted lateral movement (including sliding) excluding transport position		P
ME EQUIPMENT Preparation	Test Condition (working load, locking device(s), caster position, force, force location, force direction)	Remarks	
Whole unit	5 ° incline, locked, normal load	The distance less than 50mm	
Supplementary information:			

9.4.4	TABLE: Grips and other handling devices		N
Clause and Name of Test	Test Condition	Remarks	
		No such device.	
Supplementary information:			

9.5.1	RM RESULTS TABLE: Protective means		N
Clause of ISO 14971	Document Ref. in RMF (Document No. & paragraph)	Result - Remarks	Verdict
4.3		No expelled part.	
4.4			
5			
6.2			
6.3			
6.4			
6.5			

9.6.1	RM RESULTS TABLE: Acoustic energy - General		P
Clause of ISO 14971	Document Ref. in RMF (Document No. & paragraph)	Result - Remarks	Verdict
4.2	See document "Checklist EN ISO 14971 Risk Analysis AnnexC_2009 MASTERLIGHT"	Intended use/intended purpose, etc.	P
4.3	See document "Checklist EN ISO 14971 Risk Analysis AnnexE_2009 MASTERLIGHT"	Hazard Identification	P
4.4	Same as above.	Risk estimation	P
5	Same as above.	Risk evaluation	P
6.2	Not applicable.	Option analysis	N
6.3	See document "Checklist EN ISO 14971 Risk Analysis AnnexE_2009 MASTERLIGHT"	Implementation of risk control measures	P
6.4	See Disclosure for residual risk(s) in document "Checklist EN ISO 14971 Risk Analysis AnnexJ_2009 MASTERLIGHT"	Residual risk evaluation	P
6.5	No applicable.	Risk-Benefit Analysis	N

9.6.2.2	RM RESULTS TABLE: Infrasound and ultrasound energy		N
Clause of ISO 14971	Document Ref. in RMF (Document No. & paragraph)	Result - Remarks	Verdict
4.2		No such energy	
4.3			
4.4			
5			
6.2			
6.3			
6.4			
6.5			

9.7.2	RM RESULTS TABLE: Pneumatic and hydraulic parts		N
Clause of ISO 14971	Document Ref. in RMF (Document No. & paragraph)	Result - Remarks	Verdict
4.3		No such parts used	
4.4			
5			
6.2			
6.3			
6.4			
6.5			

9.7.4	RM RESULTS TABLE: Pressure rating of ME equipment parts		N
Clause of ISO 14971	Document Ref. in RMF (Document No. & paragraph)	Result - Remarks	Verdict
4.3		No such parts used	
4.4			
5			
6.2			
6.3			
6.4			
6.5			

9.7.5	TABLE: Pressure vessels					N
Hydraulic, Pneumatic or Suitable Media and Test Pressure	Vessel Burst	Permanent Deformation	Leaks	Vessel fluid substance	Remarks	
Supplementary Information:						

9.7.6	RM RESULTS TABLE: Pressure-control device		N
Clause of ISO 14971	Document Ref. in RMF (Document No. & paragraph)	Result - Remarks	Verdict
4.3		No such parts used	
4.4			
5			
6.2			
6.3			
6.4			
6.5			

9.7.7	RM RESULTS TABLE: Pressure-relief device		N
Clause of ISO 14971	Document Ref. in RMF (Document No. & paragraph)	Result - Remarks	Verdict
4.3		No such parts used	
4.4			
5			
6.2			
6.3			
6.4			
6.5			

9.8.1	RM RESULTS TABLE: Hazards associated with support systems - General		N
Clause of ISO 14971	Document Ref. in RMF (Document No. & paragraph)	Result - Remarks	Verdict
4.2		No support system	
4.3			
4.4			
5			
6.2			
6.3			
6.4			
6.5			

9.8.2	RM RESULTS TABLE: Tensile safety factor		N
Clause of ISO 14971	Document Ref. in RMF (Document No. & paragraph)	Result - Remarks	Verdict
4.3			
4.4			
5			
6.2			
6.3			
6.4			
6.5			

9.8.3.1	RM RESULTS TABLE: Strength of patient or operator support or suspension systems - General		N
Clause of ISO 14971	Document Ref. in RMF (Document No. & paragraph)	Result - Remarks	Verdict
4.2		No patient or operator support system.	
4.3			
4.4			
5			
6.2			
6.3			
6.4			
6.5			

9.8.3.2	TABLE: Patient support/suspension system - Static forces				N
ME EQUIPMENT part or area	Position	Load	Area	Remarks	
Supplementary Information:					

9.8.3.2a, b	RM RESULTS TABLE: Static forces due to loading from persons		N
Clause of ISO 14971	Document Ref. in RMF (Document No. & paragraph)	Result - Remarks	Verdict
4.3			
4.4			
5			
6.2			
6.3			
6.4			
6.5			

9.8.3.3	TABLE: Support/Suspension System – Dynamic forces due to loading from persons			N
ME EQUIPMENT part or area	Position	Safe Working Load	Area	Remarks
Supplementary Information:				

9.8.4.1	RM RESULTS TABLE: Systems with mechanical protective devices - General		N
Clause of ISO 14971	Document Ref. in RMF (Document No. & paragraph)	Result - Remarks	Verdict
4.3			

9.8.4.1	RM RESULTS TABLE: Systems with mechanical protective devices - General		N
Clause of ISO 14971	Document Ref. in RMF (Document No. & paragraph)	Result - Remarks	Verdict
4.4			
5			
6.2			
6.3			
6.4			
6.5			

9.8.4.3	RM RESULTS TABLE: Mechanical protective device for single activation		N
Clause of ISO 14971	Document Ref. in RMF (Document No. & paragraph)	Result - Remarks	Verdict
4.3		No support system.	
4.4			
5			
6.2			
6.3			
6.4			
6.5			

9.8.5	RM RESULTS TABLE: Systems without mechanical protective devices		N
Clause of ISO 14971	Document Ref. in RMF (Document No. & paragraph)	Result - Remarks	Verdict
4.3		No support system.	
4.4			
5			
6.2			
6.3			
6.4			
6.5			

10.1.1	TABLE: Measurement of X - radiation		N
Maximum allowable radiation pA/kg (μSv/h) (mR/h)		36 (5 μSv/h) (0.5 mR/h)	
Surface area under test Surface no./ Description ¹		Measured Radiation, pA/kg (μSv/h) (mR/h)	Remarks
1/ /			
2/ /			
3/ /			
4/ /			
5/ /			
6/ /			
7/ /			
8/ /			
9/ /			
10/ /			

Supplementary information: ¹ Measurements made at a distance of 5 cm from any surface to which OPERATOR (other than SERVICE PERSONNEL) can gain access without a TOOL, is deliberately provided with means of access, or is instructed to enter regardless of whether or not a TOOL is needed to gain access		

10.1.2	RM RESULTS TABLE: ME equipment intended to produce diagnostic or therapeutic X-radiation		N
Clause of ISO 14971	Document Ref. in RMF (Document No. & paragraph)	Result - Remarks	Verdict
4.2		Not intended to produce diagnostic or therapeutic X-radiation.	
4.3			
4.4			
5			
6.2			
6.3			
6.4			
6.5			

10.2	RM RESULTS TABLE: Alpha, beta, gamma, neutron & other particle radiation		N
Clause of ISO 14971	Document Ref. in RMF (Document No. & paragraph)	Result - Remarks	Verdict
4.2		No such radiation.	
4.3			
4.4			
5			
6.2			
6.3			
6.4			
6.5			

10.3	RM RESULTS TABLE: Microwave radiation		N
Clause of ISO 14971	Document Ref. in RMF (Document No. & paragraph)	Result - Remarks	Verdict
4.2		No such radiation.	
4.3			
4.4			
5			
6.2			
6.3			
6.4			
6.5			

10.5	RM RESULTS TABLE: Other visible electromagnetic radiation		P
Clause of ISO 14971	Document Ref. in RMF (Document No. & paragraph)	Result - Remarks	Verdict
4.2	See document " Checklist EN ISO 14971 Risk Analysis AnnexC_2009 MASTERLIGHT"	Intended use/intended purpose, etc.	P

10.5	RM RESULTS TABLE: Other visible electromagnetic radiation			P
Clause of ISO 14971	Document Ref. in RMF (Document No. & paragraph)	Result - Remarks		Verdict
4.3	See document "Checklist EN ISO 14971 Risk Analysis AnnexE_2009 MASTERLIGHT"	Hazard Identification		P
4.4	Same as above.	Risk estimation		P
5	Same as above.	Risk evaluation		P
6.2	Not applicable.	Option analysis		N
6.3	See document "Checklist EN ISO 14971 Risk Analysis AnnexE_2009 MASTERLIGHT"	Implementation of risk control measures		P
6.4	See Disclosure for residual risk(s) in document "Checklist EN ISO 14971 Risk Analysis AnnexJ_2009 MASTERLIGHT"	Residual risk evaluation		P
6.5	No applicable.	Risk-Benefit Analysis		N

10.6	RM RESULTS TABLE: Risk associated with infrared radiation other than emitted by lasers and LEDs			N
Clause of ISO 14971	Document Ref. in RMF (Document No. & paragraph)	Result - Remarks		Verdict
4.2		No such radiation.		
4.3				
4.4				
5				
6.2				
6.3				
6.4				
6.5				

10.7	RM RESULTS TABLE: Risk associated with ultraviolet radiation other than emitted by lasers and LEDs			N
Clause of ISO 14971	Document Ref. in RMF (Document No. & paragraph)	Result - Remarks		Verdict
4.2		No such radiation.		
4.3				
4.4				
5				
6.2				
6.3				
6.4				
6.5				

11.1.1	TABLE: Excessive temperatures in me equipment				P
Model No..... :	10.11000.002				
Test ambient (°C)	See bellow				
Test supply voltage/frequency (V/Hz) ⁴	264V,50Hz				

Model No.	Thermo-couple No.	Thermocouple location ³	Max allowable temperature ¹ from Table 22, 23 or 24 or RM file for AP ⁵ (°C)	Max measured temperature ² , (°C) Reading / Ambient temperature adjusted to 40°C	Remarks
264/50Hz					
	1	LF1	105	45.2 / 56.9	Pass
	2	T1 core	105	52.4 / 64.1	Pass
	3	T1 wiring	105	51.6 / 63.3	Pass
	4	T2 core	105	54.1 / 65.8	Pass
	5	T2 wiring	105	55.0 / 66.7	Pass
	6	PCB nearly Q2	130	49.6 / 61.3	Pass
	7	Power input connector	71	30.0 / 41.7	Pass
	8	Enclosure	71	39.6 / 51.3	Pass
	9	Light cover	71	83.5 / 95.2	Pass
	10	Ambient	40	28.3 / 40.0	Pass
Supplementary information: ¹ Maximum allowable temperature on surfaces of test corner is 90 °C ² Max temperature determined in accordance with 11.1.3e) ³ When thermocouples used to determine temperature of windings, limits of Table 22 reduced by 10 °C. ⁴ Supply voltage: - ME EQUIPMENT with heating elements - 110 % of the maximum RATED voltage; - Motor operated ME EQUIPMENT - least favourable voltage between 90 % of the minimum RATED and 110 % of the maximum RATED voltage. ME EQUIPMENT operated under normal load and normal DUTY CYCLE. - Combined heating and motor operated and other ME EQUIPMENT - tested both at 110 % of the maximum RATED voltage and at 90 % of the minimum RATED voltage. ⁵ APPLIED PARTS intended to supply heat to a PATIENT - See RISK MANAGEMENT FILE containing temperatures and clinical effects. Also, see instructions for use.					

11.1.1	RM RESULTS TABLE: Maximum temperature during normal use (Table 23 or 24)		N
Clause of ISO 14971	Document Ref. in RMF (Document No. & paragraph)	Result - Remarks	Verdict
4.2			
4.3			
4.4			
5			
6.2			
6.3			
6.4			
6.5			

11.1.2.1	RM RESULTS TABLE: Applied parts intended to supply heat to patient		N
Clause of ISO 14971	Document Ref. in RMF (Document No. & paragraph)	Result - Remarks	Verdict
4.2		No APPLIED PARTS.	
4.3			
4.4			
5			
6.2			
6.3			
6.4			
6.5			

11.1.2.2	RM RESULTS TABLE: Applied parts not intended to supply heat to patient		N
Clause of ISO 14971	Document Ref. in RMF (Document No. & paragraph)	Result - Remarks	Verdict
4.2		No applied part	
4.3			
4.4			
5			
6.2			
6.3			
6.4			
6.5			

11.1.3	TABLE: Temperature of windings by change-of-resistance method						N
Temperature T of winding:	t_1 (°C)	R_1 (Ω)	t_2 (°C)	R_2 (Ω)	T (°C)	Allowed T_{max} (°C)	Insulation class
Supplementary information:							

11.1.3	RM RESULTS TABLE: Measurements		N
Clause of ISO 14971	Document Ref. in RMF (Document No. & paragraph)	Result - Remarks	Verdict
4.2		Test conduct.	
4.3			
4.4			
5			
6.2			
6.3			
6.4			
6.5			

11.2.2.1	RM RESULTS TABLE: Risk of fire in an oxygen rich environment		N
Clause of ISO 14971	Document Ref. in RMF (Document No. & paragraph)	Result - Remarks	Verdict
4.2		No intended use in an oxygen rich environment.	
4.3			
4.4			
5			
6.2			
6.3			
6.4			
6.5			

11.2.2.1	TABLE: Alternative method to 11.2.2.1 a) 5) to determine existence of an ignition source		N
Areas where sparking might cause ignition:			Remarks
1.			
2.			
3.			
5.			
6.			
Materials of the parts between which sparks could occur (Composition, Grade Designation, Manufacturer):			Remarks
1.			
2.			
3.			
4.			
5.			
6.			
Test parameters selected representing worst case conditions for ME EQUIPMENT:			Remarks
Oxygen concentration (%).....:			
Fuel			
Current (A)			
Voltage (V)			
Capacitance (μF)			
Inductance or resistance (h or Ω)			
No. of trials (300 Min)			
Sparks resulted in ignition (Yes/No).....:			
Supplementary information:			
Test procedure of 11.2.2.1 a) 5) & Figs 35-37 used for tests. For circuits not in Figs 35-37, test voltage or current set at 3 times the worst case values with other parameters set at worst case values to determine if ignition can occur.			

11.3	RM RESULTS TABLE: Constructional requirements for fire enclosures of ME equipment		P
Clause of ISO 14971	Document Ref. in RMF (Document No. & paragraph)	Result - Remarks	Verdict
4.2	See document "Checklist EN ISO 14971 Risk Analysis AnnexC_2009 MASTERLIGHT"	Intended use/intended purpose, etc.	P
4.3	See document "Checklist EN ISO 14971 Risk Analysis AnnexE_2009 MASTERLIGHT"	Hazard Identification	P
4.4	Same as above.	Risk estimation	P
5	Same as above.	Risk evaluation	P
6.2	Not applicable.	Option analysis	N
6.3	See document "Checklist EN ISO 14971 Risk Analysis AnnexE_2009 MASTERLIGHT"	Implementation of risk control measures	P
6.4	See Disclosure for residual risk(s) in document "Checklist EN ISO 14971 Risk Analysis AnnexJ_2009 MASTERLIGHT"	Residual risk evaluation	P
6.5	No applicable.	Risk-Benefit Analysis	N

11.5	RM RESULTS TABLE: ME equipment and ME systems intended for use in conjunction with flammable agents		N
Clause of ISO 14971	Document Ref. in RMF (Document No. & paragraph)	Result - Remarks	Verdict
4.2		Not intended for use in conjunction with flammable agents	
4.3			
4.4			
5			
6.2			
6.3			
6.4			
6.5			

11.6.1	TABLE: overflow, spillage, leakage, ingress of water, cleaning, disinfection, sterilization, compatibility with substances			P
Clause / Test Name	Test Condition	Part under test	Remarks	
11.6.6/cleaning	Refer to manual	Unit	No damage, no breakdown	
Supplementary information:				

11.6.2	RM RESULTS TABLE: Overflow in ME equipment		N
Clause of ISO 14971	Document Ref. in RMF (Document No. & paragraph)	Result - Remarks	Verdict
4.2		No container of liquid.	
4.3			

11.6.2	RM RESULTS TABLE: Overflow in ME equipment		N
Clause of ISO 14971	Document Ref. in RMF (Document No. & paragraph)	Result - Remarks	Verdict
4.4			
5			

11.6.3	RM RESULTS TABLE: Spillage on ME equipment and ME system		N
Clause of ISO 14971	Document Ref. in RMF (Document No. & paragraph)	Result - Remarks	Verdict
4.2		No container of liquid.	
4.3			
4.4			
5			
6.2			
6.3			
6.4			
6.5			

11.6.5	RM RESULTS TABLE: Ingress of water or particulate matter into ME EQUIPMENT and ME SYSTEMS		N
Clause of ISO 14971	Document Ref. in RMF (Document No. & paragraph)	Result - Remarks	Verdict
4.2		IP20 device.	
4.3			
4.4			
5			

11.6.6	RM RESULTS TABLE: Cleaning and disinfection of ME equipment and ME systems		N
Clause of ISO 14971	Document Ref. in RMF (Document No. & paragraph)	Result - Remarks	Verdict
4.2	See document "Checklist EN ISO 14971 Risk Analysis AnnexC_2009 MASTERLIGHT"	Intended use/intended purpose, etc.	P
4.3	See document "Checklist EN ISO 14971 Risk Analysis AnnexE_2009 MASTERLIGHT"	Hazard Identification	P
4.4	Same as above.	Risk estimation	P
5	Same as above.	Risk evaluation	P
6.2	Not applicable.	Option analysis	N
6.3	See document "Checklist EN ISO 14971 Risk Analysis AnnexE_2009 MASTERLIGHT"	Implementation of risk control measures	P
6.4	See Disclosure for residual risk(s) in document "Checklist EN ISO 14971 Risk Analysis AnnexJ_2009 MASTERLIGHT"	Residual risk evaluation	P
6.5	No applicable.	Risk-Benefit Analysis	N

11.6.7	RM RESULTS TABLE: Sterilization of ME equipment and ME systems		N
---------------	---	--	----------

Clause of ISO 14971	Document Ref. in RMF (Document No. & paragraph)	Result - Remarks	Verdict
4.2		No part need sterilization	
4.3			
4.4			
5			
6.2			
6.3			
6.4			
6.5			

11.6.8	RM RESULTS TABLE: Compatibility with substances used		N
Clause of ISO 14971	Document Ref. in RMF (Document No. & paragraph)	Result - Remarks	Verdict
4.2			
4.3			
4.4			
5			
6.2			
6.3			
6.4			
6.5			

12.1	RM RESULTS TABLE: Accuracy of controls and equipment		N
Clause of ISO 14971	Document Ref. in RMF (Document No. & paragraph)	Result - Remarks	Verdict
4.2		No such control.	
4.3			
4.4			
5			
6.2			
6.3			
6.4			
6.5			

12.3	RM RESULTS TABLE: Alarm systems		N
Clause of ISO 14971	Document Ref. in RMF (Document No. & paragraph)	Result - Remarks	Verdict
4.2		No alarm system.	
4.3			
4.4			
5			
6.2			
6.3			
6.4			
6.5			

12.4.1	RM RESULTS TABLE: Intentional exceeding of safety limits		N
Clause of ISO 14971	Document Ref. in RMF (Document No. & paragraph)	Result - Remarks	Verdict
4.2		No such risk.	
4.3			
4.4			
5			
6.2			
6.3			
6.4			
6.5			

12.4.2	RM RESULTS TABLE: Indication of parameters relevant to safety		N
Clause of ISO 14971	Document Ref. in RMF (Document No. & paragraph)	Result - Remarks	Verdict
4.2		No parameters indicated.	
4.3			
4.4			
5			
6.2			
6.3			
6.4			
6.5			

12.4.3	RM RESULTS TABLE: Accidental selection of excessive output values		N
Clause of ISO 14971	Document Ref. in RMF (Document No. & paragraph)	Result - Remarks	Verdict
4.2		No such selection.	
4.3			
4.4			
5			
6.2			
6.3			
6.4			
6.5			

12.4.4	RM RESULTS TABLE: Incorrect output		N
Clause of ISO 14971	Document Ref. in RMF (Document No. & paragraph)	Result - Remarks	Verdict
4.2		No such related risk.	
4.3			
4.4			
5			
6.2			
6.3			
6.4			
6.5			

12.4.5.2	RM RESULTS TABLE: Diagnostic X-ray equipment		N
Clause of ISO 14971	Document Ref. in RMF (Document No. & paragraph)	Result - Remarks	Verdict
4.2		Not Diagnostic X-ray equipment.	
4.3			
4.4			
5			
6.2			
6.3			
6.4			
6.5			

12.4.5.3	RM RESULTS TABLE: Radiotherapy equipment		N
Clause of ISO 14971	Document Ref. in RMF (Document No. & paragraph)	Result - Remarks	Verdict
4.2		Not Radiotherapy equipment.	
4.3			
4.4			
5			
6.2			
6.3			
6.4			
6.5			

12.4.5.4	RM RESULTS TABLE: Other ME equipment producing diagnostic or therapeutic radiation		N
Clause of ISO 14971	Document Ref. in RMF (Document No. & paragraph)	Result - Remarks	Verdict
4.2		Not producing diagnostic or therapeutic radiation.	
4.3			
4.4			
5			
6.2			
6.3			
6.4			
6.5			

12.4.6	RM RESULTS TABLE: Diagnostic or therapeutic acoustic pressure		N
Clause of ISO 14971	Document Ref. in RMF (Document No. & paragraph)	Result - Remarks	Verdict
4.2		No Diagnostic or therapeutic acoustic pressure.	
4.3			
4.4			
5			
6.2			
6.3			
6.4			

12.4.6	RM RESULTS TABLE: Diagnostic or therapeutic acoustic pressure		N
Clause of ISO 14971	Document Ref. in RMF (Document No. & paragraph)	Result - Remarks	Verdict
6.5			

13.1.2	TABLE: measurement of power or energy dissipation in parts & components to waive single fault conditions in 4.7, 8.1 b), 8.7.2, and 13.2.2 relative to emission of flames, molten metal, or ignitable substances			N
Power dissipated less than (W).....:		15		
Energy dissipated less than (J).....:		900		
Part or component tested	Measured power dissipated (W)	Calculated energy dissipated (J)	SINGLE FAULT CONDITIONS waived (Yes/No)	Remarks
Supplementary information:				

13.2	TABLE: single fault conditions in accordance with 13.2.2 to 13.2.13, inclusive			P
Clause No.	Description of SINGLE FAULT CONDITION	Results observed	HAZARDOUS SITUATION (Yes/No)	
13.2.2	Electrical SINGLE FAULT CONDITIONS per Clause 8.1:	—	—	
	Short BD1 (+, -)	Fuse open system shutdown	No	
	Short Q1 (b-e)	System protect, no output	No	
	Short Q1 (c-e)	System protect, no output	No	
	Short Q1 (b-c)	Fuse open, R7 damaged, system shutdown	No	
	Short Q2 (b-e)	System protect, no output	No	
	Short Q2 (c-e)	System protect, no output	No	
	Short Q2 (b-c)	Fuse open, R4 damaged, system shutdown	No	
	Short D6	Fuse open system shutdown	No	
13.2.3	Overheating of transformers per Clause 15.5:	—	—	
		--	--	
13.2.4	Failure of THERMOSTATS according to 13.2.13 & 15.4.2, overloading - THERMOSTATS short circuited or interrupted, the less favourable of the two:	—	—	
	No thermostats used	---	---	

13.2		TABLE: single fault conditions in accordance with 13.2.2 to 13.2.13, inclusive		P
Clause No.	Description of SINGLE FAULT CONDITION	Results observed	HAZARDOUS SITUATION (Yes/No)	
13.2.5	Failure of temperature limiting devices according to 13.2.13 & 15.4.2, overloading, THERMOSTATS short circuited or interrupted, the less favourable of the two:	—	—	
	No temperature limiting devices used	---	---	
13.2.6	Leakage of liquid - RISK MANAGEMENT FILE examined to determine the appropriate test conditions (sealed rechargeable batteries exempted)	—	—	
	No liquid	---	---	
13.2.7	Impairment of cooling that could result in a HAZARD using test method of 11.1:	—	—	
	Ventilation openings (Blocked)	No Ventilation openings		
	Simulated blocking of filters	---	---	
	Flow of a cooling agent interrupted	---	--	
	Lock fan	No Ventilation openings		
13.2.8	Locking of moving parts – Only one part locked at a time – Also see 13.2.10 below:	—	—	
	No other moving part except ventilation fans.	--	--	
13.2.9	Interruption and short circuiting of motor capacitors – Motor capacitors short & open circuited ¹ – Also see 13.10	—	—	
	No motor used	V measured =	---	
		V measured =		
13.2.10	Additional test criteria for motor operated ME EQUIPMENT in 13.2.8 &13.2.9:	—	—	
	For every test in SINGLE FAULT CONDITION of 13.2.8 and 13.2.9, motor-operated EQUIPMENT started from COLD CONDITION at RATED voltage or at the upper limit of RATED voltage range for specified time:			
	Temperatures of windings determined at the end of specified test periods or at the instant of operation of fuses, THERMAL CUT-OUTS, motor protective devices			
	Temperatures measured as specified in 11.1.3 d)			

13.2	TABLE: single fault conditions in accordance with 13.2.2 to 13.2.13, inclusive		P
Clause No.	Description of SINGLE FAULT CONDITION	Results observed	HAZARDOUS SITUATION (Yes/No)
	Temperatures did not exceed limits of Table 26		
13.2.11	Failures of components in ME EQUIPMENT used in conjunction with OXYGEN RICH ENVIRONMENTS:	---	---
	No used in OXYGEN RICH ENVIRONMENTS	---	---
13.2.12	Failure of parts that might result in a MECHANICAL HAZARD (See 9 & 15.3):	---	---
	Refer to table 8 and table 15.3	---	---
Supplementary information: ¹ Test with short-circuited capacitor not performed when motor provided with a capacitor complying with IEC 60252-1 and the ME EQUIPMENT not intended for unattended use including automatic or remote control. See Attachment # and appended Table 8.10.			

13.2.6	RM RESULTS TABLE: Leakage of liquid		N
Clause of ISO 14971	Document Ref. in RMF (Document No. & paragraph)	Result - Remarks	Verdict
4.2		No liquid contained.	
4.3			
4.4			
5			
6.2			
6.3			
6.4			
6.5			

14.1	RM RESULTS TABLE: Programmable electrical medical systems - General		N
Clause of ISO 14971	Document Ref. in RMF (Document No. & paragraph)	Result - Remarks	Verdict
4.2		No Programmable electrical medical systems in this equipment.	
4.3			
4.4			
5			

14.6.1	RM RESULTS TABLE: Identification of known and foreseeable hazards		N
Clause of ISO 14971	Document Ref. in RMF (Document No. & paragraph)	Result - Remarks	Verdict
4.3			

14.6.2	RM RESULTS TABLE: Risk control		N
--------	--------------------------------	--	---

Clause of ISO 14971	Document Ref. in RMF (Document No. & paragraph)	Result - Remarks	Verdict
6.1			

14.7	RM RESULTS TABLE: Requirement specification		N
Clause of ISO 14971	Document Ref. in RMF (Document No. & paragraph)	Result - Remarks	Verdict
6.3			

14.8	RM RESULTS TABLE: Architecture		N
Clause of ISO 14971	Document Ref. in RMF (Document No. & paragraph)	Result - Remarks	Verdict
6.3			

14.9	RM RESULTS TABLE: Design and Implementation		N
Clause of ISO 14971	Document Ref. in RMF (Document No. & paragraph)	Result - Remarks	Verdict
6.2			
6.3			

14.10	RM RESULTS TABLE: Verification		N
Clause of ISO 14971	Document Ref. in RMF (Document No. & paragraph)	Result - Remarks	Verdict
6.3			

14.11	RM RESULTS TABLE: PEMS validation		N
Clause of ISO 14971	Document Ref. in RMF (Document No. & paragraph)	Result - Remarks	Verdict
6.3			

14.13	RM RESULTS TABLE: Connection of PEMS by NETWORK/DATA COUPLING to other equipment		N
Clause of ISO 14971	Document Ref. in RMF (Document No. & paragraph)	Result - Remarks	Verdict
4.2			
4.3			
4.4			
5			
6.2			
6.3			

15.1	RM RESULTS TABLE: Construction of ME equipment – Arrangements of controls and indicators of ME equipment		P
Clause of ISO 14971	Document Ref. in RMF (Document No. & paragraph)	Result - Remarks	Verdict
4.2	See document “ Checklist EN ISO 14971 Risk Analysis AnnexC_2009 MASTERLIGHT”	Intended use/intended purpose, etc.	P
4.3	See document “Checklist EN ISO 14971 Risk Analysis AnnexE_2009 MASTERLIGHT”	Hazard Identification	P

15.1	RM RESULTS TABLE: Construction of ME equipment – Arrangements of controls and indicators of ME equipment		P
Clause of ISO 14971	Document Ref. in RMF (Document No. & paragraph)	Result - Remarks	Verdict
4.4	Same as above.	Risk estimation	P
5	Same as above.	Risk evaluation	P
6.2	Not applicable.	Option analysis	N
6.3	See document “Checklist EN ISO 14971 Risk Analysis AnnexE_2009 MASTERLIGHT”	Implementation of risk control measures	P
6.4	See Disclosure for residual risk(s) in document “Checklist EN ISO 14971 Risk Analysis AnnexJ_2009 MASTERLIGHT”	Residual risk evaluation	P
6.5	No applicable.	Risk-Benefit Analysis	N

15.3	TABLE: Mechanical Strength tests 1)			P
Clause	Name of Test	Test conditions	Observed results/Remarks	
15.3.2	Push Test	Force = 250 N ± 10 N for 5 s	No damage, no breakdown	
15.3.3	Impact Test	Steel ball (50 mm in dia., 500 g ± 25 g) falling from a 1.3 m	No damage, no breakdown	
15.3.4.1	Drop Test (hand-held)	Free fall height (m) =	N/A	
15.3.4.2	Drop Test (portable)	Drop height (cm) = 5cm	N/A	
15.3.5	Rough handling test	Travel speed (m/s) = 0.4m/s ± 0.1 m/s	No damage no hazards	
15.3.6	Mould Stress Relief	7 h in oven at temperature (°C) = 70	No damage no hazards	
Supplementary information: ¹⁾ As applicable, Push, Impact, Rough handling and Mould Stress Relief evaluated				

15.3.2	RM RESULTS TABLE: Push test		P
Clause of ISO 14971	Document Ref. in RMF (Document No. & paragraph)	Result - Remarks	Verdict
4.2	See document “ Checklist EN ISO 14971 Risk Analysis AnnexC_2009 MASTERLIGHT”	Intended use/intended purpose, etc.	P
4.3	See document “Checklist EN ISO 14971 Risk Analysis AnnexE_2009 MASTERLIGHT”	Hazard Identification	P
4.4	Same as above.	Risk estimation	P
5	Same as above.	Risk evaluation	P

15.3.3	RM RESULTS TABLE: Impact test		P
Clause of ISO 14971	Document Ref. in RMF (Document No. & paragraph)	Result - Remarks	Verdict
4.2	See document “ Checklist EN ISO 14971 Risk Analysis AnnexC_2009 MASTERLIGHT”	Intended use/intended purpose, etc.	P
4.3	See document “Checklist EN ISO 14971 Risk Analysis AnnexE_2009 MASTERLIGHT”	Hazard Identification	P
4.4	Same as above.	Risk estimation	P
5	Same as above.	Risk evaluation	P

15.3.4.2	RM RESULTS TABLE: Portable ME equipment		N
Clause of ISO 14971	Document Ref. in RMF (Document No. & paragraph)	Result - Remarks	Verdict
4.2		Mobile equipment	
4.3			
4.4			
5			

15.3.5	RM RESULTS TABLE: Rough handling test		P
Clause of ISO 14971	Document Ref. in RMF (Document No. & paragraph)	Result - Remarks	Verdict
4.2	See document "Checklist EN ISO 14971 Risk Analysis AnnexC_2009 MASTERLIGHT"	Intended use/intended purpose, etc.	P
4.3	See document "Checklist EN ISO 14971 Risk Analysis AnnexE_2009 MASTERLIGHT"	Hazard Identification	P
4.4	Same as above.	Risk estimation	P
5	Same as above.	Risk evaluation	P

15.4.1	RM RESULTS TABLE: Construction of connectors		P
Clause of ISO 14971	Document Ref. in RMF (Document No. & paragraph)	Result - Remarks	Verdict
4.2	See document "Checklist EN ISO 14971 Risk Analysis AnnexC_2009 MASTERLIGHT"	Intended use/intended purpose, etc.	P
4.3	See document "Checklist EN ISO 14971 Risk Analysis AnnexE_2009 MASTERLIGHT"	Hazard Identification	P
4.4	Same as above.	Risk estimation	P
5	Same as above.	Risk evaluation	P
6.2	Not applicable.	Option analysis	N
6.3	See document "Checklist EN ISO 14971 Risk Analysis AnnexE_2009 MASTERLIGHT"	Implementation of risk control measures	P
6.4	See Disclosure for residual risk(s) in document "Checklist EN ISO 14971 Risk Analysis AnnexJ_2009 MASTERLIGHT"	Residual risk evaluation	P
6.5	No applicable.	Risk-Benefit Analysis	N

15.4.2.1 a	RM RESULTS TABLE: THERMAL CUT-OUTS and OVER-CURRENT RELEASES		N
Clause of ISO 14971	Document Ref. in RMF (Document No. & paragraph)	Result - Remarks	Verdict
4.2		No thermal cut-outs and over-current releases	
4.3			
4.4			
5			

15.4.2.1 b	RM RESULTS TABLE: THERMAL CUT-OUTS with a safety function		N
-------------------	--	--	----------

Clause of ISO 14971	Document Ref. in RMF (Document No. & paragraph)	Result - Remarks	Verdict
4.2		No such THERMAL CUT-OUTS	
4.3			
4.4			

15.4.2.1 c	RM RESULTS TABLE: Independent non-SELF-RESETTING THERMAL CUT-OUT		N
Clause of ISO 14971	Document Ref. in RMF (Document No. & paragraph)	Result - Remarks	Verdict
4.2		No such THERMAL CUT-OUTS	
4.3			
4.4			

15.4.2.1 d	RM RESULTS TABLE: Loss of function of ME EQUIPMENT		N
Clause of ISO 14971	Document Ref. in RMF (Document No. & paragraph)	Result - Remarks	Verdict
4.2			
4.3			
4.4			

15.4.2.1 h	RM RESULTS TABLE: ME EQUIPMENT with tubular heating elements		N
Clause of ISO 14971	Document Ref. in RMF (Document No. & paragraph)	Result - Remarks	Verdict
4.2		No heating elements.	
4.3			
4.4			

15.4.3.1	RM RESULTS TABLE: Housing		N
Clause of ISO 14971	Document Ref. in RMF (Document No. & paragraph)	Result - Remarks	Verdict
4.2		No battery	
4.3			
4.4			

15.4.3.2	RM RESULTS TABLE: Connection		N
Clause of ISO 14971	Document Ref. in RMF (Document No. & paragraph)	Result - Remarks	Verdict
4.2		No battery used.	
4.3			
4.4			

15.4.3.3	RM RESULTS TABLE: Protection against overcharging		N
Clause of ISO 14971	Document Ref. in RMF (Document No. & paragraph)	Result - Remarks	Verdict
4.2			
4.3			
4.4			

15.4.3.4	RM RESULTS TABLE: Lithium batteries			N
Clause of ISO 14971	Document Ref. in RMF (Document No. & paragraph)	Result - Remarks		Verdict
4.2		No battery used		
4.3				
4.4				

15.4.3.5	RM RESULTS TABLE: Excessive current and voltage protection			N
Clause of ISO 14971	Document Ref. in RMF (Document No. & paragraph)	Result - Remarks		Verdict
4.2		No such devices used		
4.3				
4.4				
5				
6.2				
6.3				
6.4				
6.5				

15.4.4	RM RESULTS TABLE: Indicators			N
Clause of ISO 14971	Document Ref. in RMF (Document No. & paragraph)	Result - Remarks		Verdict
4.2		No indicators used.		
4.3				
4.4				

15.4.5	RM RESULTS TABLE: Pre-set controls			N
Clause of ISO 14971	Document Ref. in RMF (Document No. & paragraph)	Result - Remarks		Verdict
4.2		No Pre-set controls		
4.3				
4.4				
5				
6.2				
6.3				
6.4				
6.5				

15.4.6	TABLE: actuating parts of controls of me equipment – torque & axial pull tests					N
Rotating control under test	Gripping diameter “d” of control knob (mm) ¹	Torque from Table 30 (Nm)	Axial force applied (N)	Unacceptable RISK occurred Yes/No	Remarks	

Supplementary information: ¹ Gripping diameter (d) is the maximum width of a control knob regardless of its shape (e.g. control knob with pointer)

15.4.7.3 b	RM RESULTS TABLE: Entry of liquids		N
Clause of ISO 14971	Document Ref. in RMF (Document No. & paragraph)	Result - Remarks	Verdict
4.2		No Liquids used.	
4.3			
4.4			

15.5.1.2	TABLE: transformer short circuit test short-circuit applied at end of windings or at the first point that could be short circuited under single fault condition						P
Primary voltage (most adverse value from 90 % to 110 % of RATED voltage)(V) ¹⁾					264		—
RATED input frequency (Hz)					50		—
Winding tested	Class of insulation (A, B, E, F, or H)	Type of protective device (fuse, circuit breaker) /Ratings	Protective device operated Yes/No	Time to THERMAL STABILITY (when protective device did not operate) (s)	Maximum allowed temp from Table 31 (°C)	Maximum winding temp measured (°C)	Ambient (°C)
T1(2s-sf)	B	Fuse	Yes	1	175	---	26.4
Supplementary information: ¹⁾ Loads on other windings between no load and their NORMAL USE load. Short-circuit applied at end of windings or at the first point that could be short circuited under SINGLE FAULT CONDITION. ²⁾ When Short-circuit applied, system shutdown within 5s.							

15.5.1.3	TABLE: transformer overload test – conducted only when protective device under short-circuit test operated					P
Primary voltage, most adverse value between 90 % to 110 % of rated voltage (V) ¹⁾ :					264	
Rated input frequency (Hz):					50	
Test current just below minimum current that would activate protective device & achieve thermal stability under method a) (A):					0.3	
Test current based on Table 32 when protective device that operated under method a) is external to transformer, and it was shunted (A):					See the Supplementary information	
Winding TESTED	Class of insulation (A, B, E, F, H)	Type of protective device used (fuse, circuit breaker)/Ratings	Maximum allowed temp from Table 31 (°C)	Maximum winding temp measured (°C)	Ambient (°C)	
Primary of T1(2s-sf)	B	Fuse	175	76.1	26.4	
Secondary of T1(2s-sf)	B	Fuse	175	60	26.4	
Supplementary information: When loading is more than 80W, system protected, no safety hazards. ¹⁾ Loads on other windings between no load and their NORMAL USE load. Time durations: - IEC 60127-1 fuse: 30 min at current from Table 32. Non IEC 60127-1 fuse: 30 min at the current based on characteristics supplied by fuse manufacturer, specifically, 30 min clearing-time current. When no 30 min clearing-time current data available, test current from Table 32 used until THERMAL STABILITY achieved. - Other types of protective devices: until THERMAL STABILITY achieved at a current just below minimum current operating the protective device in a). This portion concluded at specified time or when a second protective device opened.						

15.5.2	TABLE: Transformer dielectric strength after humidity preconditioning of 5.7	N
---------------	---	----------

Transformer Model/Type/ Part No	Test voltage applied between	Test voltage, (V)	Test frequency (Hz)	Breakdown Yes/No	Deterioration Yes/No

Supplementary information: Tests conducted under the conditions of 11.1, in ME EQUIPMENT or under simulated conditions on the bench. See Clause 15.5.2 for test parameters & other details

16.1	RM RESULTS TABLE: General requirements for ME Systems			N
Clause of ISO 14971	Document Ref. in RMF (Document No. & paragraph)	Result - Remarks		Verdict
4.2		The unit consider as ME equipment		
4.3				
4.4				
5				

16.6.1	TABLE: leakage currents in me system _ touch current measurements				N
Specific area where TOUCH CURRENT measured (i.e., from or between parts of ME SYSTEM within PATIENT ENVIRONMENT)	Allowable TOUCH CURRENT in NORMAL CONDITION (μ A)	Measured TOUCH CURRENT in NORMAL CONDITION (μ A)	Allowable TOUCH CURRENT in event of interruption of PROTECTIVE EARTH CONDUCTOR, (μ A)	Measured TOUCH CURRENT in event of interruption of PROTECTIVE EARTH CONDUCTOR, (μ A)	
	100		500		
	100		500		
	100		500		
	100		500		
	100		500		

Supplementary information:
Evaluated in end of user.

16.9.1	RM RESULTS TABLE: Connection terminals and connectors			N
Clause of ISO 14971	Document Ref. in RMF (Document No. & paragraph)	Result - Remarks		Verdict
4.2				
4.3				
4.4				
5				
6.2				
6.3				
6.4				
6.5				

17	RM RESULTS TABLE: Electromagnetic compatibility of ME equipment and ME systems			P
-----------	---	--	--	----------

Clause of ISO 14971	Document Ref. in RMF (Document No. & paragraph)	Result - Remarks	Verdict
4.2	See document "Checklist EN ISO 14971 Risk Analysis AnnexC_2009 MASTERLIGHT"	Intended use/intended purpose, etc.	P
4.3	See document "Checklist EN ISO 14971 Risk Analysis AnnexE_2009 MASTERLIGHT"	Hazard Identification	P
4.4	Same as above.	Risk estimation	P
5	Same as above.	Risk evaluation	P
6.2	Not applicable.	Option analysis	N
6.3	See document "Checklist EN ISO 14971 Risk Analysis AnnexE_2009 MASTERLIGHT"	Implementation of risk control measures	P
6.4	See Disclosure for residual risk(s) in document "Checklist EN ISO 14971 Risk Analysis AnnexJ_2009 MASTERLIGHT"	Residual risk evaluation	P
6.5	No applicable.	Risk-Benefit Analysis	N

SP	TABLE: Additional or special tests conducted		P
Clause and Name of Test	Test type and condition	Observed results	
Interruption power supply	Interruption power supply	No output, no safety hazards	
Supplementary information:			

ATTACHMENT FILE 1 Photo of the DUT**Photos of the DUT****Photo 1**☒ complete☐ internal☐ component☐ PCB

Photo 2

- ☐ complete
☐ internal
☐ component
☒ Adapter

**Photo 3**

- ☐ complete
☐ internal
☐ component
☒ Adapter

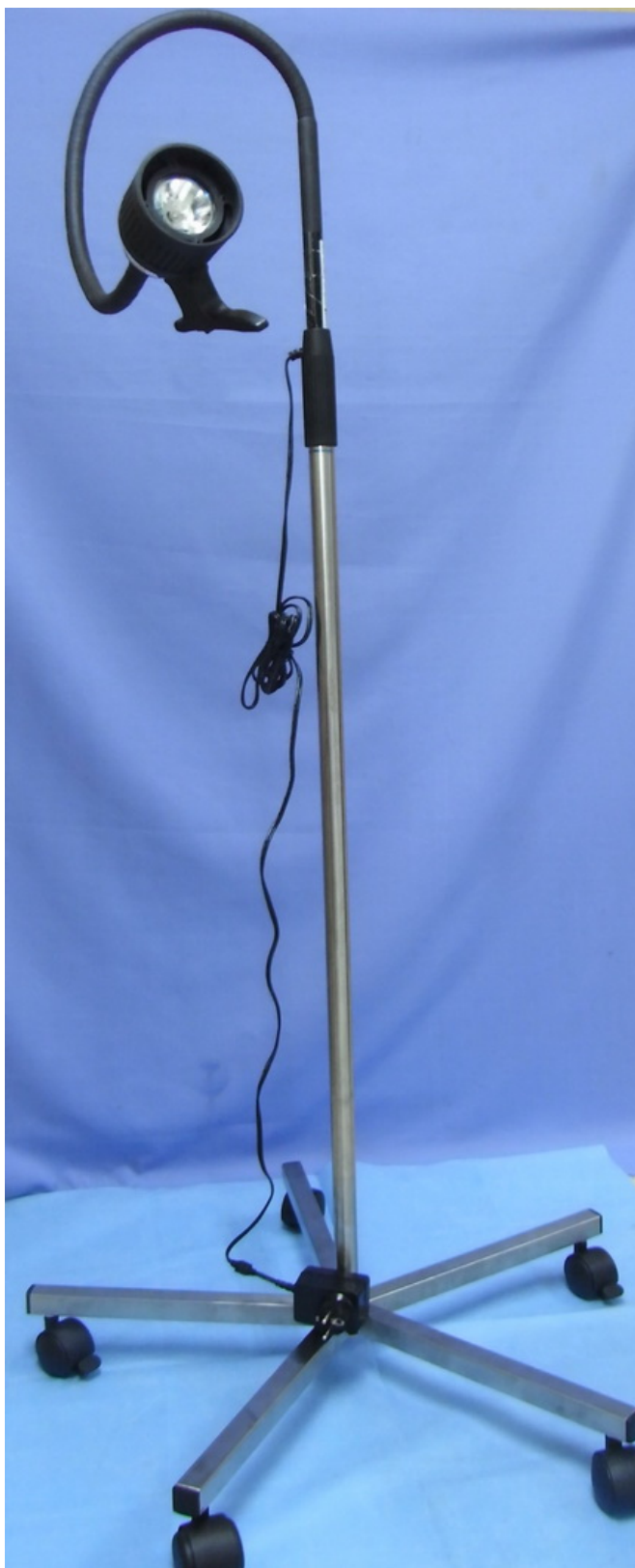
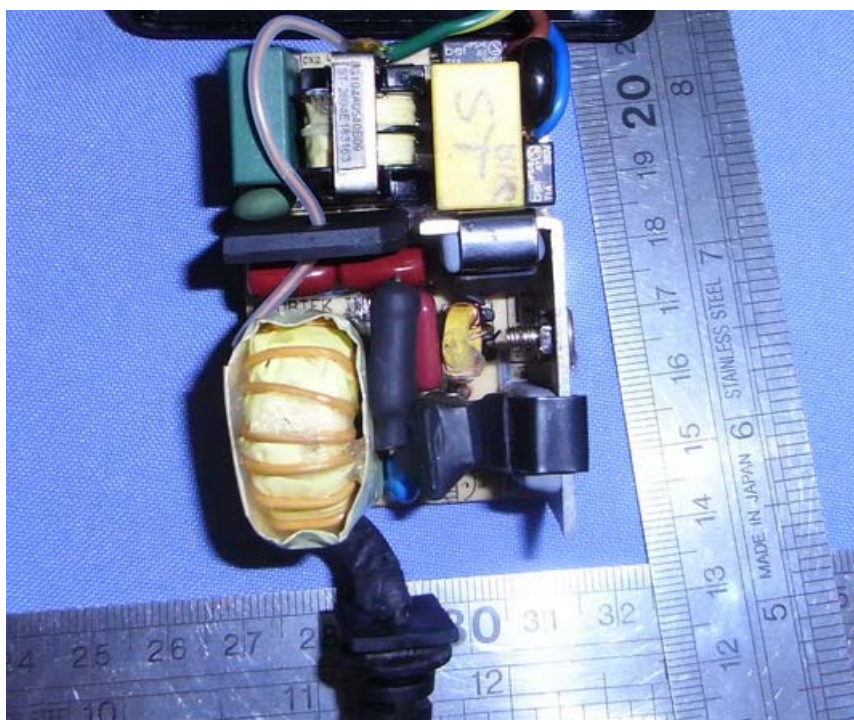
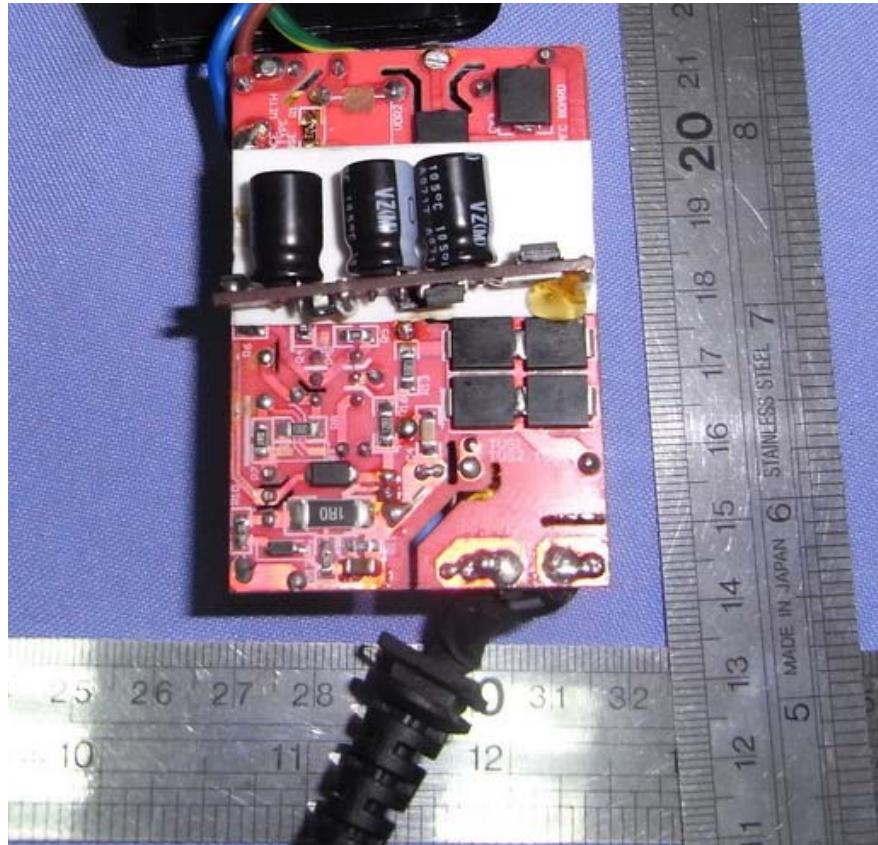
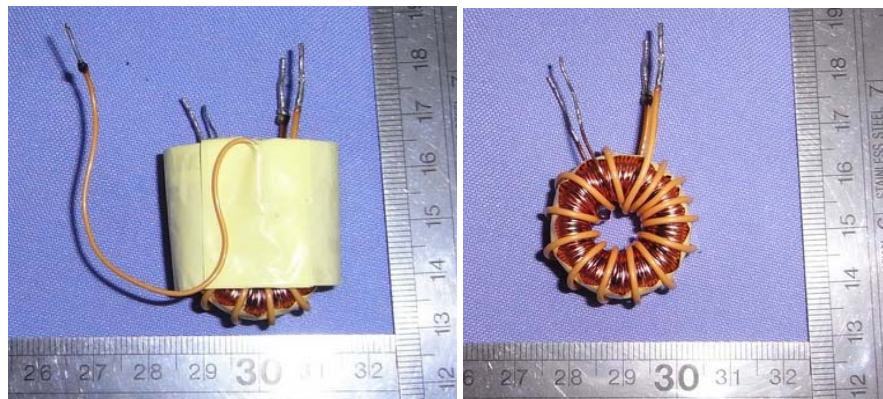

Photo 4

- ☐ complete
☐ internal
☐ component
☒ Adapter PCB

**Photo 5**

- ☐ complete
☐ internal
☒ component
☐ PCB



-- End of Report --