접수번호 : KCA2022-09074

안 전 인 증 서
Safety Certificate

안전인증번호 : HU10499-22054A
(Applcation No.)

제조업자/수입업자명 : GlobTek (Suzhou) Co., Ltd.
(Manufacturer/importer)

주 소 : Building 4, #76, Jin Ling East Rd., Suzhou Park, Suzhou, Jiangsu 215021, P.R.China
(Address)

제 품 명 : 직류전원장치
(Product)

기본모델명 : GTM46402-4015
(Basic Model)

파생모델명 (Series Model) :
GTM46402-3015,GTM46402-3016,GTM46402-3017, [이면기재]

정격/안전기준상의 모델구분 : 100-240 V~, 50-60 ㎐, 1.0 A OUTPUT: 15 Vdc, 2.66A
(Rating)

시험기준 : KC 62368-1(2021-08)
(Standard)

본 인증서는

제 조 국 명 : 중국
제조업자명 : GlobTek (Suzhou) Co., Ltd.

제조공장의 주소 : Building 4, #76, Jin Ling East Rd., Suzhou Park, Suzhou, Jiangsu 215021, P.R.China
의 제품에만 해당함

「전기용품 및 생활용품 안전관리법 시행규칙」제9조제2항, 제4항, 제10조제2항 또는 제15조제2항에 따라 안전인증서를 발급합니다.
We issue this Safety Certificate for the above appliances in accordance with Article 9(2), 9(4), 10(2) or 15(2) of the Enforcement Rule of the Electirical Appliances and Consumer Products Safety Control Act.

2022 년 11 월 23 일
(Year) (Month) (Day)

한국기계전기전자시험연구원장
Korea Testing Certification Institute

한국기계전기전자시험연구원장인

※ 이 인증서는 「전기용품 및 생활용품 안전관리법」에 따른 제품의 안전성 확인에 한정된 것이며, 그 밖의 다른 법률이 적용되는 제품의 경우에는 해당 법률에 따라 추가로 인증 • 허가 등을 받아야 합니다.

첨부서류	1. 전기용품의 안전관리부품 및 재질목록(List of Critical Components) 2. 기본모델 • 파생모델의 내용(Description of the basic and series model) 3. 안전인증의 변경 현황(Revisions Status)

안전인증을 받은 자의 유의 사항
Notification for Recipients

1. 본 증명서는 기재된 제조공장에서 생산된 제품으로서 적용된 안전기준에 적합한 경우에 한하여 유효합니다.

   (This certificate is valid only when the product meets the safety standards and is produced from the manufacturing factory that states on this certificate.)

2. 안전인증 마크는 본래의 의미와 다르게 사용자가 오해를 일으킬 수 있는 방법으로 광고, 카탈로그 등에 사용하면 인증정지 또는 취소의 사유가 됩니다.

   (Cessation or cancellation of the certification may occur if the actual meaning of the Safety Certification Mark is misled to the public by false advertisement on a catalog of the product.)

3. 다음과 같은 사유가 발생할 경우에는 안전인증기관에 안전인증 변경 신청을 하여 안전인증서를 재교부 받아야 합니다.

   (In case of the following events, the Safety Certificate shall be reapplied and reissued for revision)
   1) 제조자, 대표자, 주소 등 인증서 기재내용의 변경
      (Revisions in contents of the certificate such as manufacturer representative, address and etc.)
   2) 파생모델의 추가, 변경 또는 삭제 (Additions, changes, or removals of series model)
   3) 안전관리 부품의 변경 또는 추가
      (Additions or changes in components which are listed on the certificate)

4. 안전인증을 받은 자는 다음 사항을 이행하여야 합니다.

   (Recipients of the Safety Certificate shall comply with the followings.)
   1) 안전인증 표시 등 인증요건의 유지관리
      (Maintaining and preserving the Mark and other certification requirements)
   ✻ 안전인증을 받기 이전 또는 정지, 취소된 이후 생산된 제품에 안전인증 표시를 하면 법에 의거 처벌을 받게 됩니다.
      (It will be punished by the law if the certification mark is used before the issue (or after suspension or cancellation) of the certification.)

   2) 자체 검사의 실시 및 그 기록관리 (Self-testing and record keeping)
   ✻ 안전인증을 받은 자는 제품검사를 철저히 실시하여 제품의 품질이 안전기준에 미달되지 않도록 유의.
      (Recipients of the Safety Certificate shall conduct products inspection strictly for products to comply with the safety standards)

5. 안전인증을 받을자는 전기용품 및 생활용품 안전관리법 제 7조에 따라 2년에 1회 정기검사를 실시하여야 한다.

   (Recipients of the Safety Certificate shall require to inspect once in two years according to the Article 7 section of the the Electrical Appliances and Consumer Products Safety Control Act.)

6. 인증서(증명서)에는 진위여부 확인을 위해 다음과 같은 사항이 적용되어 있습니다.
   1) 문서관리번호 (문서관리번호 노출시 CS홈페이지를 통해 기술문서 내용이 조회 가능함으로 사본 등 제출시 노출되지 않도록 주의하시기 바랍니다.)
   2) 시점확인필
   3) 2D바코드

안전인증시의 조건: 동 제품의 생산 시 자체검사를 실시하고 안전인증 시 등록된 부품누락 및 임의 변경하지 말 것.
Conditions of Certification : In the production of this product, conduct a self-test and do not miss and change the registered components.

파생모델명

GTM46402-3018,GTM46402-3019,GTM46402-3020,GTM46402-3021,GTM46402-3022,GTM46402-3023,GTM46402-3024,GTM46402-3618,GTM46402-4018,GTM46402-4019,GTM46402-4020,GTM46402-4021,GTM46402-4022,GTM46402-4023,GTM46402-4024,GT-46402-3015,GT-46402-3016,GT-46402-3017,GT-46402-3018,GT-46402-3019,GT-46402-3020,GT-46402-3021,GT-46402-3022,GT-46402-3023,GT-46402-3024,GT-46402-3618,GT-46402-4015,GT-46402-4018,GT-46402-4019,GT-46402-4020,GT-46402-4021,GT-46402-4022,GT-46402-4023,GT-46402-4024

기 술 문 서
Technical Document

안전인증번호 : HU10499-22054A (Certificate No)　　접수번호 : KCA2022-09074 (Receipt No)

1. 기본모델 · 파생모델의 내용 (General Descriptions of Certified Products)

1.1 제품의 설명 (Product description)
인증제품의 개요는 다음과 같다.
(Information on certified basic model product is as follow)

구 분 (Section)	내 용 (Description)
용도 (Normal use)	The apparatus designed to be used for converting AC main voltage to DC low voltage.
내부구조 (Internal construction)	The apparatus consists of Switching transformer, rectifying part etc.
외부구조 (External construction)	Direct plug-in equipment and provided with the plastic enclosure having V-0 flammability.
기타(others)	Class II.

1.2 전기용품의 표시 : 전기용품 및 생활용품 안전관리법 시행규칙 제20조(안전인증의 표시)에 따라 표시한다.

(Marking of KC Mark : Marking shall comply with the Article 20 of the Enforcement Rule of the Electrical Appliances and Consumer products Safety Control Act.)

1.3 등록모델 (Registered Models)

구분 (Class)	모 델 명 및 정 격 (Model / Rating)		기본모델과의 차이점 (Difference between basic model and series model)
기본모델 (Basic model)	GTM46402-4015	100-240 V~, 50-60 Hz, 1.0 A OUTPUT: 15 Vdc, 2.66A	
파생모델 (Variant model)	GTM46402-3015		Identical to the basic model except for model name and output rating(O/P: 15 Vdc, 2.0 A, 30 W)
	GTM46402-3016		Identical to the basic model except for model name and output rating(O/P: 16 Vdc, 1.875 A, 30 W)
	GTM46402-3017		Identical to the basic model except for model name and output rating(O/P: 17 Vdc, 1.76 A, 30 W)
	GTM46402-3018		Identical to the basic model except for model name and output rating(O/P: 18 Vdc, 1.66 A, 30 W)

	GTM46402-3019	Identical to the basic model except for model name and output rating(O/P: 19 Vdc, 1.57 A, 30 W)
	GTM46402-3020	Identical to the basic model except for model name and output rating(O/P: 20 Vdc, 1.5 A, 30 W)
	GTM46402-3021	Identical to the basic model except for model name and output rating(O/P: 21 Vdc, 1.42 A, 30 W)
	GTM46402-3022	Identical to the basic model except for model name and output rating(O/P: 22 Vdc, 1.36 A, 30 W)
	GTM46402-3023	Identical to the basic model except for model name and output rating(O/P: 23 Vdc, 1.3 A, 30 W)
	GTM46402-3024	Identical to the basic model except for model name and output rating(O/P: 24 Vdc, 1.25 A, 30 W)
	GTM46402-3618	Identical to the basic model except for model name and output rating(O/P: 18 Vdc, 2.0 A, 36 W)
	GTM46402-4018	Identical to the basic model except for model name and output rating(O/P: 18 Vdc, 2.22 A, 40 W)
	GTM46402-4019	Identical to the basic model except for model name and output rating(O/P: 19 Vdc, 2.1 A, 40 W)
	GTM46402-4020	Identical to the basic model except for model name and output rating(O/P: 20 Vdc, 2.0 A, 40 W)
	GTM46402-4021	Identical to the basic model except for model name and output rating(O/P: 21 Vdc, 1.9 A, 40 W)

	GTM46402-4022	Identical to the basic model except for model name and output rating(O/P: 22 Vdc, 1.81 A, 40 W)
	GTM46402-4023	Identical to the basic model except for model name and output rating(O/P: 23 Vdc, 1.73 A, 40 W)
	GTM46402-4024	Identical to the basic model except for model name and output rating(O/P: 24 Vdc, 1.66 A, 40 W)
	GT-46402-3015	Identical to the basic model except for model name and output rating(O/P: 15 Vdc, 2.0 A, 30 W)
	GT-46402-3016	Identical to the basic model except for model name and output rating(O/P: 16 Vdc, 1.875 A, 30 W)
	GT-46402-3017	Identical to the basic model except for model name and output rating(O/P: 17 Vdc, 1.76 A, 30 W)
	GT-46402-3018	Identical to the basic model except for model name and output rating(O/P: 18 Vdc, 1.66 A, 30 W)
	GT-46402-3019	Identical to the basic model except for model name and output rating(O/P: 19 Vdc, 1.57 A, 30 W)
	GT-46402-3020	Identical to the basic model except for model name and output rating(O/P: 20 Vdc, 1.5 A, 30 W)
	GT-46402-3021	Identical to the basic model except for model name and output rating(O/P: 21 Vdc, 1.42 A, 30 W)
	GT-46402-3022	Identical to the basic model except for model name and output rating(O/P: 22 Vdc, 1.36 A, 30 W)

	GT-46402-3023	Identical to the basic model except for model name and output rating(O/P: 23 Vdc, 1.3 A, 30 W)
	GT-46402-3024	Identical to the basic model except for model name and output rating(O/P: 24 Vdc, 1.25 A, 30 W)
	GT-46402-3618	Identical to the basic model except for model name and output rating(O/P: 18 Vdc, 2.0 A, 36 W)
	GT-46402-4015	Identical to the basic model except for model name and output rating(O/P: 15 Vdc, 2.66 A, 40 W)
	GT-46402-4018	Identical to the basic model except for model name and output rating(O/P: 18 Vdc, 2.22 A, 40 W)
	GT-46402-4019	Identical to the basic model except for model name and output rating(O/P: 19 Vdc, 2.1 A, 40 W)
	GT-46402-4020	Identical to the basic model except for model name and output rating(O/P: 20 Vdc, 2.0 A, 40 W)
	GT-46402-4021	Identical to the basic model except for model name and output rating(O/P: 21 Vdc, 1.9 A, 40 W)
	GT-46402-4022	Identical to the basic model except for model name and output rating(O/P: 22 Vdc, 1.81 A, 40 W)
	GT-46402-4023	Identical to the basic model except for model name and output rating(O/P: 23 Vdc, 1.73 A, 40 W)
	GT-46402-4024	Identical to the basic model except for model name and output rating(O/P: 24 Vdc, 1.66 A, 40 W)

2. 안전관리 부품 및 재질목록(List of Critical Components)

[서식 CP401-18-00]

안전인증번호 : HU10499-22054A (Certificate No)

접수번호 : KCA2022-09074 (Receipt No)

부품명(회로기호) Components(Part no.)	제조자(상표명) Manufacturer(Brand)	모델명(형식) Model(Type)	정격 또는 특성 (Technical Data)	인증규격 (Certification)
Adaptor Enclosure	SABIC INNOVATIVE PLASTICS B V	SE1X(GG)(f1), SE1	PPE+PS, Min. V-1, Min. thickness: 2.0mm, 105°C	UL
Alternate	SABIC INNOVATIVE PLASTICS B V	SE100	PPE+PS, Min. V-1, Min. thickness: 2.0mm, 95°C	UL
Alternate	SABIC INNOVATIVE PLASTICS B V	C2950	PC/ABS, Min. V-0, Min. thickness: 2.0mm, 85°C	UL
Alternate	SABIC INNOVATIVE PLASTICS B V	CX7211(GG)	PC/ABS, Min. V-1, Min. thickness: 2.0mm, 90°C	UL
Alternate	SABIC INNOVATIVE PLASTICS B V	945(GG)	PC, Min.V-0, Min. thickness: 2.0mm, 120°C	UL
Alternate	SABIC INNOVATIVE PLASTICS B V	HF500R(f2)	PC, V-0, Min. thickness: 2.0mm, 125°C	UL
Alternate	SABIC JAPAN L L C	SE1X(GG)(c)(f1), SE1	PPE+PS, Min. V-1, Min. thickness: 2.0mm, 105°C	UL
Alternate	SABIC JAPAN L L C	SE100	PPE+PS, Min. V-1, Min. thickness: 2.0mm, 95°C	UL
Alternate	SABIC JAPAN L L C	C2950(GG)(c)	PC/ABS, Min.V-0, Min. thickness: 2.0mm, 85°C	UL
Alternate	SABIC JAPAN L L C	CX7211(GG)	PC/ABS, Min. V-1, Min. thickness: 2.0mm, 90°C	UL
Alternate	SABIC JAPAN L L C	945(GG)	PC, Min.V-0, Min. thickness: 2.0mm, 120°C	UL
Alternate	TEIJIN LIMITED RESIN AND PLASTIC	LN-1250G	PC, Min. V-0, Min. thickness: 2.0mm, 115°C	UL
Alternate	CHI MEI CORPORATION	PA-765A	ABS, Min. V-0, Min. thickness: 2.0mm, 85°C	UL
Alternate	CHI MEI CORPORATION	PC-540(Y)(a)	PC/ABS, Min. V-0, Min. thickness: 2.0mm, 85°C	UL

안전인증번호 : HU10499-22054A (Certificate No)

접수번호 : KCA2022-09074 (Receipt No)

부품명(회로기호) Components(Part no.)	제조자(상표명) Manufacturer(Brand)	모델명(형식) Model(Type)	정격 또는 특성 (Technical Data)	인증규격 (Certification)
PCB	DAFENG AREX ELECTRONICS TECHNOLOGY CO LTD	02V0 03V0 04V0	Min. 1, 6 mm thickness, min. V-0, 130˚C	UL
Alternate	WALEX ELECTRONIC (WUXI) CO LTD	T2 T2A, T2B T4	Min. 1, 6 mm thickness, min. V-0, 130˚C	UL
Alternate	YUANMAN PRINTED CIRCUIT CO LTD	1V0	Min. 1, 6 mm thickness, min. V-0, 130˚C	UL
Alternate	GUANGDE XINKE ELECTRONICS CO LTD	XK-2	Min. 1, 6 mm thickness, min. V-0, 130˚C	UL
Alternate	GUANGDE XINKE ELECTRONICS CO LTD	XK-1	V-1, 130˚C	UL
Alternate	Guangdong Hetong Technology Co Ltd	CEM1 2V0 FR4	Min. 1, 6 mm thickness, min. V-0, 130˚C	UL
Alternate	CHEERFUL PLASTIC ELECTRONIC PRODUCTS	02, 03 03A	Min. 1, 6 mm thickness, min. V-0, 130˚C	UL
Alternate	JIANGSU DIFEIDA ELECTRONICS CO LTD	DFD-1	Min. 1, 6 mm thickness, min. V-0, 130˚C	UL
Alternate	DONGGUAN DAYSUN ELECTRONIC CO LTD	DS2	Min. 1, 6 mm thickness, min. V-0, 130˚C	UL
Alternate	SUZHOU CITY YILIHUA ELECTRONICS CO LTD	YLH-1	Min. 1, 6 mm thickness, min. V-0, 130˚C	UL
Alternate	BRITE PLUS ELECTRONICS (SUZHOU) CO LTD	DKV0-3A DGV0-3A	Min. 1, 6 mm thickness, min. V-0, 130˚C	UL
Alternate	KUOTIANG ENT LTD	C-2 C-2A	Min. V-0, min 1.6 mm thickness, 130˚C	UL
Alternate	PACIFIC WIN INDUSTRIAL LTD	PW-02, PW-03	Min. V-0, min 1.6 mm thickness, 130˚C	UL

안전인증번호 : HU10499-22054A (Certificate No)

접수번호 : KCA2022-09074 (Receipt No)

부품명(회로기호) Components(Part no.)	제조자(상표명) Manufacturer(Brand)	모델명(형식) Model(Type)	정격 또는 특성 (Technical Data)	인증규격 (Certification)
Alternate	SHENZHEN TONGCHUANGXIN ELECTRONICS CO LTD	TCX	Min. 1, 6 mm thickness, min. V-0, 130°C	UL
Alternate	KUNSHAN CITY QIANDENG WUQIAO ELECTRICAL APPLIANCE FACTORY	WQ-A WQ-B WQ-C	Min. 1, 6 mm thickness, min. V-0, 130°C	UL
Alternate	JIANGXI ZHONG XIN HUA ELECTRONICS INDUSTRY CO LTD	ZXH-2	Min. 1, 6 mm thickness, min. V-0, 130°C	UL
Alternate	SHENZHEN JIA LI CHUANG TECHNOLOGY DEVELOPMENT CO LTD	JLC-2	Min. 1, 6 mm thickness, min. V-0, 130°C	UL
Fuse (FS1)	Conquer Electronics Co., Ltd.	MST series PTP-A	T2A, 250V	KC
Alternate	Suzhou Walter Electronic Co. Ltd.	2010	T2A, 250V	KC
Alternate	Suzhou Walter Electronic Co. Ltd.	ICP	T2A, 250V	KC
Alternate	Zhongshan Lanbao Electrical Appliances Co., Ltd.	RTI-10 Serie(s)	T2A, 250V	KC
Transformer (T1)	GlobTek/ENG	XF01034	Class B	-
X capacitor (CX1) (optional)	Cheng Tung Industrial Co., Ltd.	CTX	Max 0.33μF, Min.250V, 100oC X1 or X2	KC
Alternate	Ultra Tech Xiphi Enterprise Co. Ltd.	HQX	Max 0.33μF, Min.250V, 100oC X1 or X2	KC
Alternate	Dain Electronics Co., Ltd.	MEX, MPX, NPX	Max 0.33μF, Min.250V, 100oC X1 or X2	KC

안전인증번호 : HU10499-22054A (Certificate No)

접수번호 : KCA2022-09074 (Receipt No)

부품명(회로기호) Components(Part no.)	제조자(상표명) Manufacturer(Brand)	모델명(형식) Model(Type)	정격 또는 특성 (Technical Data)	인증규격 (Certification)
Y capacitor (CY1, CY2) (optional)	TDK-EPC Corporation, Capacitors Group Circuit Devices Business Group	CD	Min.250V Min.125℃ Max.2200pF Y1	KC
Alternate	Success Electronics Co., Ltd.	SE	Min.250V Min.125℃ Max.2200pF Y1	KC
Alternate	Success Electronics Co., Ltd.	SB	Min.250V Min.125℃ Max.2200pF Y1	KC
Alternate	Walsin Technology Corp.	AH	Min.250V Min.125℃ Max.2200pF Y1	KC
Alternate	Murata Mfg. Co., Ltd.	KX	Min.250V Min.125℃ Max.2200pF Y1	KC
Alternate	JYA-NAY Co., Ltd.	JN	Min.250V Min.125℃ Max.2200pF Y1	KC
Alternate	Jyh Chung Electronic Co., Ltd.	JD	Min.250V Min.125℃ Max.2200pF Y1	KC
Alternate	WELSON INDUSTRIAL CO LT D	WD	Min.250V Min.125℃ Max.2200pF Y1	KC
Alternate	Walsin Technology Corp.	AC	Min.250V Min.125℃ Max.2200pF Y2	KC
Alternate	TDK-EPC Corporation, Capacitors Group Circuit Devices Business Group	CS	Min.250V Min.125℃ Max.2200pF Y2	KC
Alternate	Murata Mfg. Co., Ltd.	KY	Min.250V Min.125℃ Max.2200pF Y2	KC
Alternate	Success Electronics Co., Ltd.	SF	Min.250V Min.125℃ Max.2200pF Y2	KC
Varistor MOV1 (Optional)	TKS	TVR10471K, TVR14471K	Max. Continuous voltage: min 300Vac(rms), 85°C The coating is V-0	VDE, UL

안전인증번호 : HU10499-22054A (Certificate No)

접수번호 : KCA2022-09074 (Receipt No)

부품명(회로기호) Components(Part no.)	제조자(상표명) Manufacturer(Brand)	모델명(형식) Model(Type)	정격 또는 특성 (Technical Data)	인증규격 (Certification)
Alternate	Centra	CNR-10D471K, CNR-14D471K	Max. Continuous voltage: min 300Vac(rms), 85°C The coating is V-0	VDE, UL
Alternate	Success Electronics Co Ltd	SVR10D471K SVR14D471K	Max. Continuous voltage: min 300Vac(rms), 85°C The coating is V-0	VDE, UL
Alternate	Walsin	VZ10D471K VZ14D471K	Max. Continuous voltage: min 300Vac(rms), 85°C The coating is V-0	VDE, UL
Alternate	BestBright Electronics Co. Ltd	10D471K 14D471K	Max. Continuous voltage: min 300Vac(rms), 85°C The coating is V-0	VDE, UL
Alternate	CERAMATE	GNR10D471K GNR14D471K	Max. Continuous voltage: min 300Vac(rms), 85°C The coating is V-0	VDE, UL
Alternate	Brightking	14D471K 10D471K	Max. Continuous voltage: min 300Vac(rms), 85°C The coating is V-0	VDE, UL
Alternate	Joyin Co., Ltd.	JVT10N471K JVT14N471K	300V rms; 385V d.c., 3kA, 8/20μs	VDE, UL
Photo coupler (US2)	Everlight Electronics Co., Ltd.	EL1018	Dti=0.5mm Int. , dcr=6.0mm EXT.dcr=7.7mm, thermal cycling test, 110°C	VDE, UL
Alternate	COSMO Electronics Corporation	KT1018	Dti=0.6mm Int. , dcr=4.0mm EXT.dcr=5.0mm, thermal cycling test, 115°C	VDE, UL
Alternate	Lite-On Technology Corporation	LTV-1004	Dti=0.8mm Int. , EXT.dcr=7.8mm, thermal cycling test, 100°C	VDE, UL
Inductor (LF1)	ENG	NF00025	88uH Min.	-

부품명(회로기호) Components(Part no.)	제조자(상표명) Manufacturer(Brand)	모델명(형식) Model(Type)	정격 또는 특성 (Technical Data)	인증규격 (Certification)
Inductor (LF2)	ENG	NF00131	9mH	-

3. 전기용품안전인증의 변경현황(Status of Certificate Revisions)

일자(Date)	발급현황(Status of issues)
	변경내용(Modification of Contents)
2022/11/23	신규발급(파생)

4. 기타(Carefully Informed Note)

1) 안전관리부품 및 재질목록에 기재된 사항은 안전에 직접적인 영향을 주는 부분이므로 내용을 변경 또는 복수등재를 원하는 경우 안전인증변경신청 또는 안전확인변경신고를 하여야 합니다. 안전인증변경신청 또는 안전확인변경신고를 하지 않고 임의로 변경하는 경우에는 전기용품 및 생활용품 안전관리법에 따라 행정조치 될수 있습니다.

The certificate holder should apply for a revision of the certificate if the registered critical components are to be changed, modified or alternated.Should the contents of Certificate are altered without the application for the modification. the administrative measures can occur according to the Electrical Appliances and Consumer Products Safety Control Act.

2) 정기검사(시료채취포함)를 거부, 방해 또는 기피하는 경우에는 전기용품 및 생활용품 안전관리법 제 11조에 따라 안전인증이 취소될수 있습니다.

If Follow-up Factory Inspection, including sampling representative model by 11 categories of the certified product at factory-site for re-testing, should not has been arranged by Certificate holder, Safety Certification(KC Mark) may be withdrawn according to the Article 11 of the Electrical Appliances and Consumer Products Safety Control Act.

3) 공장주소(전화번호포함), 대표자, 상호 및 부품변경, 신고인정보 등 안전인증 또는 안전확인신고의 내용이 변경되었을 때, 안전인증변경신청 또는 안전확인변경신고를 하지 않을 경우에는 전기용품 및 생활용품 안전관리법에 따라 행정조치 될 수 있습니다.

Should a factory address, president name, manufacturer name and critical component are altered without the application for the modification, the administrative measures can occur according to the Electrical Appliances and Customer Products Safety Control Act.

4) 조건부 인증사항 (Conditional certification items) :

안전인증번호 : HU10499-22054A **접수번호 :** KCA2022-09074

NO. 1 표시사항

전기용품안전관리법에 의한 표시

안전인증번호(安全认证编号): HUXXXXX-XXXXX

제 품 명(产 品 名): AC/DC Adaptor

모 델 명(型 号 名): GTM46402-4015

정 격 : (额 定) Input: 100-240V~, 50-60Hz, 1.0A

Output: 15.0Vdc, 2.66A

제조자(工 厂名): GlobTek (Suzhou) Co.,Ltd.

제 조 국(制 造 国):China

제조년월(制造年月): 2019/10

A/S 연락처(A/S 韩国售后服务联络处): 02-3451-3400

NO. 2 제품외부

안전인증번호 : HU10499-22054A **접수번호 :** KCA2022-09074

NO. 3 제품외부

NO. 4 제품외부

안전인증번호 : HU10499-22054A **접수번호 :** KCA2022-09074

NO. 5 제품외부

NO. 6 제품외부

안전인증번호 : HU10499-22054A **접수번호 :** KCA2022-09074

NO. 7 제품외부

NO. 8 제품외부

안전인증번호 : HU10499-22054A **접수번호 :** KCA2022-09074

NO. 9 제품외부

NO. 10 제품내부

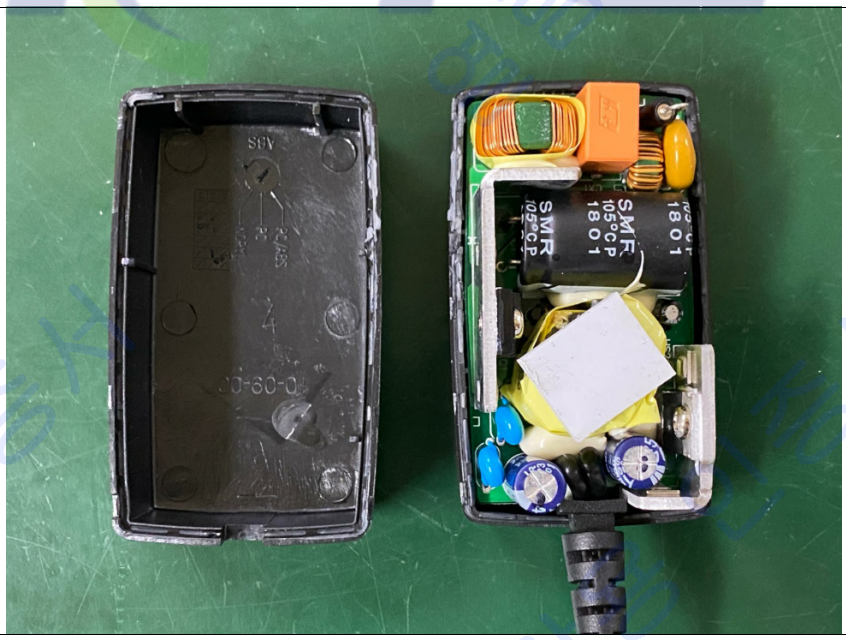

안전인증번호 : HU10499-22054A **접수번호 :** KCA2022-09074

NO. 11 제품내부

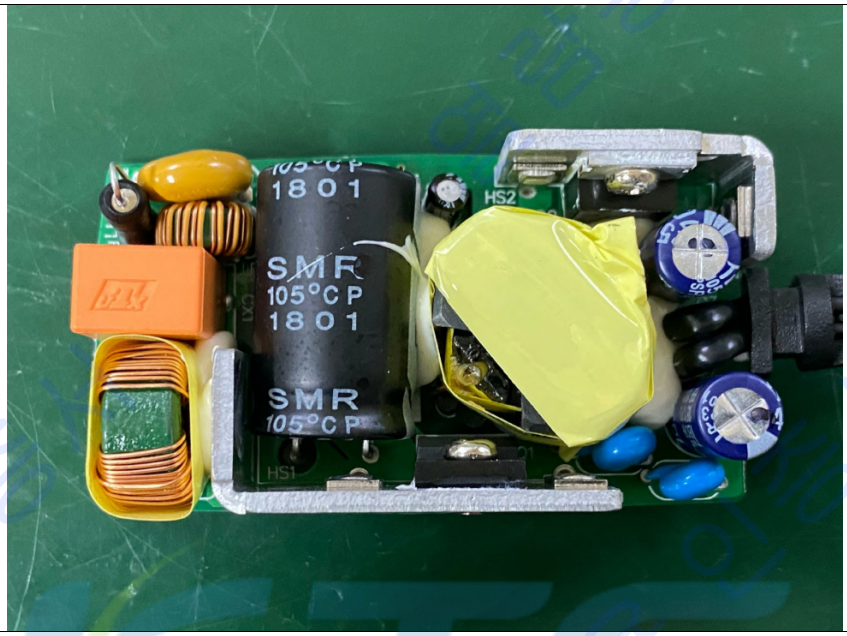

NO. 12 제품내부

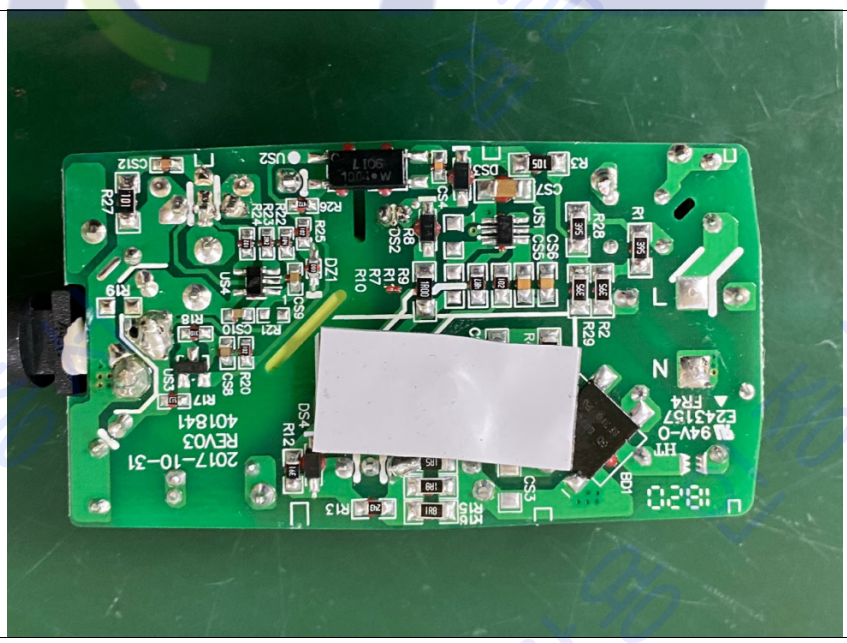

안전인증번호 : HU10499-22054A **접수번호 :** KCA2022-09074
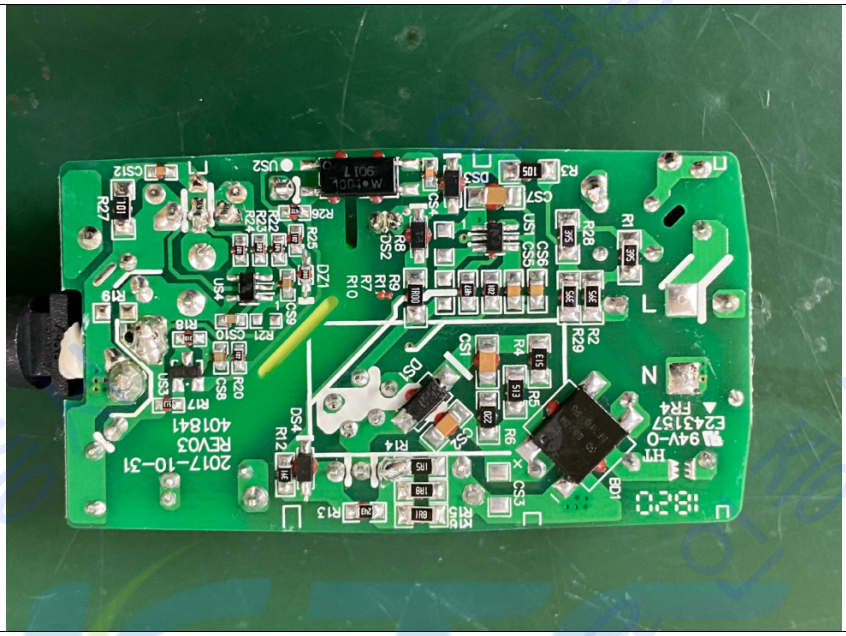
NO. 13 제품내부