



Test Report issued under the responsibility of:



TEST REPORT

IEC 62368-1

Audio/video, information and communication technology equipment

Part 1: Safety requirements

Report Number : CN21AC8R 001

Date of issue : 2020-03-02

Total number of pages : 65

Applicant's name : GlobTek, Inc.

Address : 186 Veterans Dr. Northvale, NJ 07647, USA

Test specification:

Standard : IEC 62368-1:2014 (Second Edition)

Test procedure : CB Scheme

Non-standard test method : N/A

Test Report Form No. : IEC62368_1B

Test Report Form(s) Originator : UL (US)

Master TRF : 2014-03

Copyright © 2014 Worldwide System for Conformity Testing and Certification of Electrotechnical Equipment and Components (IECEE), Geneva, Switzerland. All rights reserved.

This publication may be reproduced in whole or in part for non-commercial purposes as long as the IECEE is acknowledged as copyright owner and source of the material. IECEE takes no responsibility for and will not assume liability for damages resulting from the reader's interpretation of the reproduced material due to its placement and context.

If this Test Report Form is used by non-IECEE members, the IECEE/IEC logo and the reference to the CB Scheme procedure shall be removed.

This report is not valid as a CB Test Report unless signed by an approved CB Testing Laboratory and appended to a CB Test Certificate issued by an NCB in accordance with IECEE 02.

General disclaimer:

The test results presented in this report relate only to the object tested.

This report shall not be reproduced, except in full, without the written approval of the Issuing CB Testing Laboratory. The authenticity of this Test Report and its contents can be verified by contacting the NCB, responsible for this Test Report.



Test Item description	ICT/ITE POWER SUPPLY
-----------------------------	----------------------

Trade Mark	 GlobTek® ,Inc.
------------------	---

Manufacturer	Same as applicant
--------------------	-------------------

Model/Type reference	GT-83083- WW 05-USB, GT-83083- WW 05-USB-W2 Z , GT-83083- WW 05-USB-WL2 Z (WW , Z and -USB are variables, details see model list on page 7)
----------------------------	---

Ratings	Input: 100-240V~, 50/60Hz, 0.2A Output: See model list on page 7
---------------	---

Testing procedure and testing location:		
<input checked="" type="checkbox"/>	CB Testing Laboratory:	TÜV Rheinland Shanghai Co., Ltd.
Testing location/ address		No.177, 178, Lane 777, West Guangzhong Road, Jing'an District, Shanghai, China
<input type="checkbox"/>	Associated CB Testing Laboratory:	
Testing location/ address		
Tested by (name + signature).....:		Johnson Ma / Technical Expert
Approved by (name + signature)		Roy Chen / Technical Reviewer
 		
<input type="checkbox"/>	Testing procedure: TMP/CTF Stage 1	
Testing location/ address		
Tested by (name + signature).....:		
Approved by (name + signature)		
<input type="checkbox"/>	Testing procedure: WMT/CTF Stage 2	
Testing location/ address		
Tested by (name + signature).....:		
Witnessed by (name + signature)		
Approved by (name + signature)		
<input type="checkbox"/>	Testing procedure: SMT/CTF Stage 3 or 4	
Testing location/ address		
Tested by (name + signature).....:		
Approved by (name + signature)		
Supervised by (name + signature)....:		

List of Attachments (including a total number of pages in each attachment): <ul style="list-style-type: none"> - Attachment: National Differences (23 pages) - Attachment: AUSTRALIA / NEW ZEALAND national requirements (13 pages) - Attachment: Plug portion test report (46 pages) - Attachment: Photo documentation (31 pages) 	
Summary of testing:	
Tests performed (name of test and test clause): This CB test report is based on the previous CB test report No. 50269553 001 with certificate No. JPTUV-099405 with following changes: <ol style="list-style-type: none"> 1. Applicant, manufacturer and factories 2. Model/Type reference No further testing was deemed necessary for this test report.	Testing location: N/A
Summary of compliance with National Differences: List of countries addressed: AU, CA, DK, FI, GB, IT, JP, NO, NZ, SE, US Explanation of used codes: AU=Australia, CA=Canada, DK=Denmark, FI=Finland, GB= United Kingdom, IT=Italy, JP=Japan, NO=Norway, NZ=New Zealand, SE=Sweden, US=United States of America. All national differences see corresponding pages. <input checked="" type="checkbox"/> The product fulfils the requirements of IEC 62368-1:2014, EN 62368-1:2014+A11.	

Copy of marking plate(s):

The artwork below may be only a draft. The use of certification marks on a product must be authorized by the respective NCBs that own these marks.

<representative>

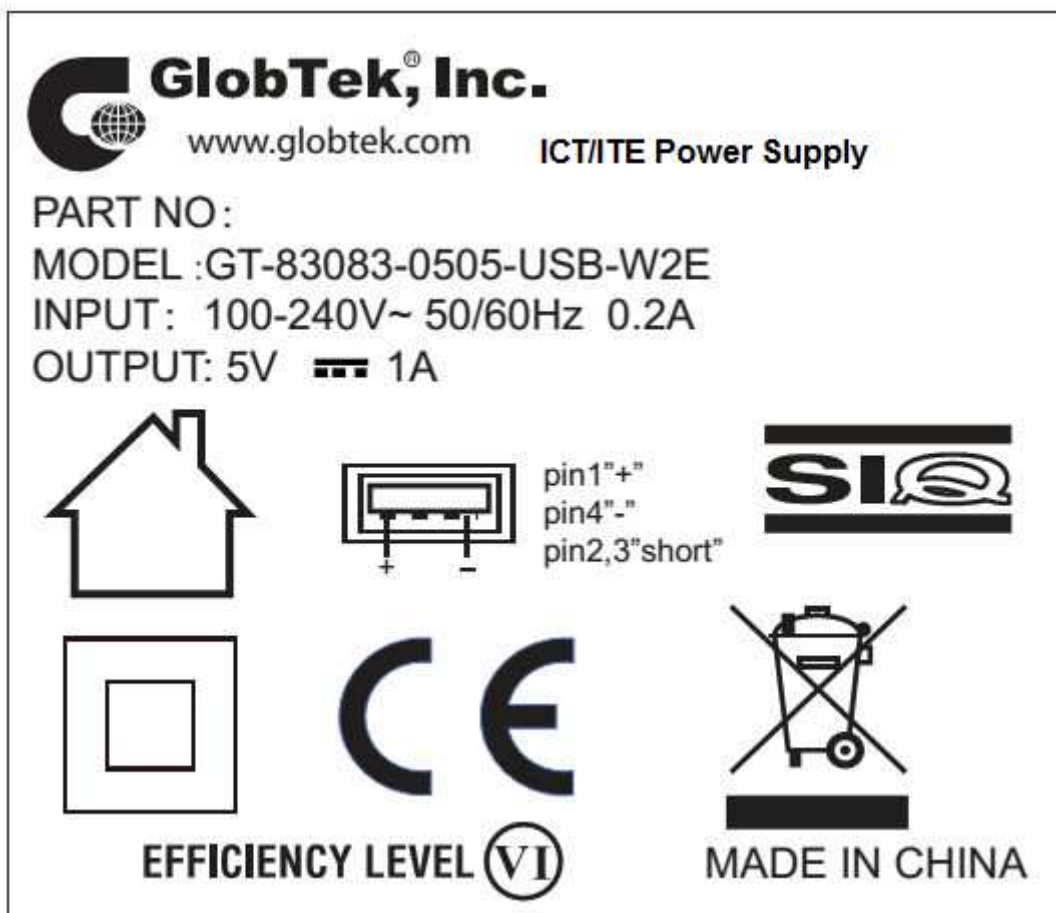
**Note:**

1. The above marking are the minimum requirements by the safety standard. For the final production samples, the additional markings which do not give rise to misunderstanding may be added.
2. The batch or serial number should be pasted to product before sell to EU market.
3. Manufacturer information (name/registered trademark/registered trade name and postal address) or importer information for manufacturer outside of the EU (name/registered trademark/registered trade name and postal address) should be pasted on product when sell the product to the EU market.

TEST ITEM PARTICULARS:	
Classification of use by	<input checked="" type="checkbox"/> Ordinary person <input type="checkbox"/> Instructed person <input type="checkbox"/> Skilled person <input checked="" type="checkbox"/> Children likely to be present
Supply Connection.....	<input checked="" type="checkbox"/> AC Mains <input type="checkbox"/> DC Mains <input type="checkbox"/> External Circuit - not Mains connected - <input type="checkbox"/> ES1 <input type="checkbox"/> ES2 <input type="checkbox"/> ES3
Supply % Tolerance	<input checked="" type="checkbox"/> +10%/-10% <input type="checkbox"/> +20%/-15% <input type="checkbox"/> +____%/ -____% <input type="checkbox"/> None
Supply Connection – Type	<input checked="" type="checkbox"/> pluggable equipment type A - <input type="checkbox"/> non-detachable supply cord <input type="checkbox"/> appliance coupler <input checked="" type="checkbox"/> direct plug-in <input type="checkbox"/> mating connector <input type="checkbox"/> pluggable equipment type B - <input type="checkbox"/> non-detachable supply cord <input type="checkbox"/> appliance coupler <input type="checkbox"/> permanent connection <input type="checkbox"/> mating connector <input type="checkbox"/> other:
, Considered current rating of protective device as part of building or equipment installation.....	16A (20A for US and CA, 13A for GB) Installation location: <input checked="" type="checkbox"/> building; <input type="checkbox"/> equipment
Equipment mobility	<input type="checkbox"/> movable <input type="checkbox"/> hand-held <input type="checkbox"/> transportable <input type="checkbox"/> stationary <input type="checkbox"/> for building-in <input checked="" type="checkbox"/> direct plug-in <input type="checkbox"/> rack-mounting <input type="checkbox"/> wall-mounted
Over voltage category (OVC)	<input type="checkbox"/> OVC I <input checked="" type="checkbox"/> OVC II <input type="checkbox"/> OVC III <input type="checkbox"/> OVC IV <input type="checkbox"/> other: _____
Class of equipment	<input type="checkbox"/> Class I <input checked="" type="checkbox"/> Class II <input type="checkbox"/> Class I
Access location	<input type="checkbox"/> restricted access location <input checked="" type="checkbox"/> N/A
Pollution degree (PD)	<input type="checkbox"/> PD 1 <input checked="" type="checkbox"/> PD 2 <input type="checkbox"/> PD 3
Manufacturer's specified maximum operating ambient.....	50°C
IP protection class	<input checked="" type="checkbox"/> IPX0 <input type="checkbox"/> IP_____
Power Systems	<input checked="" type="checkbox"/> TN <input type="checkbox"/> TT <input type="checkbox"/> IT - <u>230</u> V L-L
Altitude during operation (m)	<input type="checkbox"/> 2000 m or less <input checked="" type="checkbox"/> <u>3000</u> m
Altitude of test laboratory (m)	<input checked="" type="checkbox"/> 2000 m or less <input type="checkbox"/> _____ m
Mass of equipment (kg)	<input checked="" type="checkbox"/> 0.077kg max.
POSSIBLE TEST CASE VERDICTS:	
- test case does not apply to the test object.....	N/A
- test object does meet the requirement	P (Pass)
- test object does not meet the requirement	F (Fail)

TESTING:	
Date of receipt of test item..... :	2019-07-07 (original report 50269553 001) N/A (this report)
Date (s) of performance of tests..... :	2019-07-11 to 2019-07-26 (original report 50269553 001) N/A (this report)
GENERAL REMARKS:	
<p>"(See Enclosure #)" refers to additional information appended to the report. "(See appended table)" refers to a table appended to the report. Throughout this report a <input type="checkbox"/> comma / <input checked="" type="checkbox"/> point is used as the decimal separator.</p>	
Manufacturer's Declaration per sub-clause 4.2.5 of IEC60601-1:	
The application for obtaining a CB Test Certificate includes more than one factory location and a declaration from the Manufacturer stating that the sample(s) submitted for evaluation is (are) representative of the products from each factory has been provided	<input checked="" type="checkbox"/> Yes <input type="checkbox"/> Not applicable
When differences exist; they shall be identified in the General product information section.	
Name and address of factory (ies)	<p>1. GlobTek, Inc. 186 Veterans Dr. Northvale, NJ 07647 USA</p> <p>2. GlobTek (Suzhou) Co., Ltd. Building 4, No. 76, Jinling East Road, Suzhou Industrial Park, 215021 Jiangsu, P.R. China</p>
GENERAL PRODUCT INFORMATION:	
<p>General product information:</p> <p>1. The equipment is ICT/ITE POWER SUPPLY (fixed plug models or replaceable plug) used for DC supply of information technology and audio/video equipment, there are two output types_ USB port or non-detachable output cord.</p> <p>2. The power adapter's top enclosure is secured to bottom enclosure by ultrasonic welding.</p> <p>3. Pre-production samples without serial numbers.</p> <p>4. The power pin parts of European plug and Korean plug was fixed into the enclosure of plug portion by a screw or molded into enclosure directly. The pin parts of British plug, Australian plug and Japanese plug were molded into the enclosure of plug portion. It is impossible to remain in the mains socket-outlet after removal of the adapter, details see photo document.</p> <p>5. Specified maximum ambient temperature is 50°C.</p> <p>6. The equipment was evaluated for a maximum operating altitude of 3000 m. Therefore the requirements of IEC 60664-1 for clearances were considered and the required clearance was multiplied with an altitude correction factor of 1.14.</p> <p>7. There are two connection methods for PCB and plug pins: one is using primary lead wire (only for UK plug models with fixed plug portion). Another without primary lead wire, the PCB contacts the plug pin directly (for other models). Details see photo document.</p> <p>8. The European plug dimension was evaluated according to EN 50075. UK plug according to BS 1363-1: 2016+A1:2018(Partial). Details see attachment plug test report. Detachable AU plug according to AS/NZS 3112: 2017 (Partial). Detachable JP plug according to JIS C 8303. Detachable KR plug according to KSC 8305. Details see attachment plug test report. The other plug should be evaluated during national approval.</p>	

Model differences:

1. R1, R2, R3, R4 R5, R6, R7, R8, R9, R10, R11, R12, R13, B1, Q1, C3, C4, C5, C6, C7, C8, C9, D5, D6 and D7: The parameters of these components depend on output current and output voltage.
2. The model GT-83083-WW05-USB-WL2Z is identical to model GT-83083-WW05-USB-W2Z only except for a slightly difference on enclosure near USB output terminal.
3. The model GT-83083-**WW**05-USB is identical to model GT-83083-**WW**05-USB-W2Z only except for the model names and the plug portion. Model GT-83083-**WW**05-USB using replaceable plug, while model GT-83083-**WW**05-USB-W2Z using fixed plug.
4. The “-USB” in model numbers is optional. When no “-USB” in the model number, it denotes the equipment was equipped with non-detachable output cord.

Model list:

MODEL	INPUT	OUTPUT		
		V dc	Max. A	Max. W
GT-83083- WW 05-USB-W2Z	100-240Vac, 50/60Hz, 0.2A	5.0	1.0	5.0
GT-83083- WW 05-USB				
GT-83083- WW 05-USB-WL2Z				

Note:

Variable:	Range of variable:	Content:
Z	Z can be E, U, blank, C, I, A, K, AR, BR, SA or AF, which denotes type of plug	E for European plug, U for British plug, blank for North American /Japan plug/Taiwan plug, C for Chinese plug, I for India plug, A for Australia plug, K for Korea plug, AR for Argentina plug, BR for Brazilian plug, SA or AF for South African plug
WW	Max. 05	Means the standard output wattage, WW is 2 digit number with a maximum value of "05"
-USB	optional	The “-USB” in model numbers is optional. “-USB” denotes the equipment was equipped with USB output port. When no -USB in the model number, it denotes the equipment was equipped with non-detachable output cord.

Additional application considerations – (Considerations used to test a component or sub-assembly) –

N/A

ENERGY SOURCE IDENTIFICATION AND CLASSIFICATION TABLE:	
(Note 1: Identify the following six (6) energy source forms based on the origin of the energy.) (Note 2: The identified classification e.g., ES2, TS1, should be with respect to its ability to cause pain or injury on the body or its ability to ignite a combustible material. Any energy source can be declared Class 3 as a worse case classification e.g. PS3, ES3.)	
Electrically-caused injury (Clause 5): (Note: Identify type of source, list sub-assembly or circuit designation and corresponding energy source classification) Example: +5 V dc input ES1	
Source of electrical energy	Corresponding classification (ES)
Primary circuit	ES3
Output circuit	ES1
Electrically-caused fire (Clause 6): (Note: List sub-assembly or circuit designation and corresponding energy source classification) Example: Battery pack (maximum 85 watts): PS2	
Source of power or PIS	Corresponding classification (PS)
Primary circuit	PS3
Output circuit	PS1
Injury caused by hazardous substances (Clause 7) (Note: Specify hazardous chemicals, whether produces ozone or other chemical construction not addressed as part of the component evaluation.) Example: Liquid in filled component Glycol	
Source of hazardous substances	Corresponding chemical
N/A	None
Mechanically-caused injury (Clause 8) (Note: List moving part(s), fan, special installations, etc. & corresponding MS classification based on Table 35.) Example: Wall mount unit MS2	
Source of kinetic/mechanical energy	Corresponding classification (MS)
Edges and corners of enclosure	MS1
Mass of the unit	MS1
Thermal burn injury (Clause 9) (Note: Identify the surface or support, and corresponding energy source classification based on type of part, location, operating temperature and contact time in Table 38.) Example: Hand-held scanner – thermoplastic enclosure TS1	
Source of thermal energy	Corresponding classification (TS)
External surfaces	TS1 for accessible part
Radiation (Clause 10) (Note: List the types of radiation present in the product and the corresponding energy source classification.) Example: DVD – Class 1 Laser Product RS1	
Type of radiation	Corresponding classification (RS)
N/A	None

ENERGY SOURCE DIAGRAM

Indicate which energy sources are included in the energy source diagram. Insert diagram below

See above table

ES3 (on the left side of transformer T1), PS3 (on the left side of transformer T1), enclosure surface is TS1, ES1 (for output), PS3 energy source for all secondary circuit in enclosure, all areas contains PIS sources

ES3 (Primary circuit for all models)

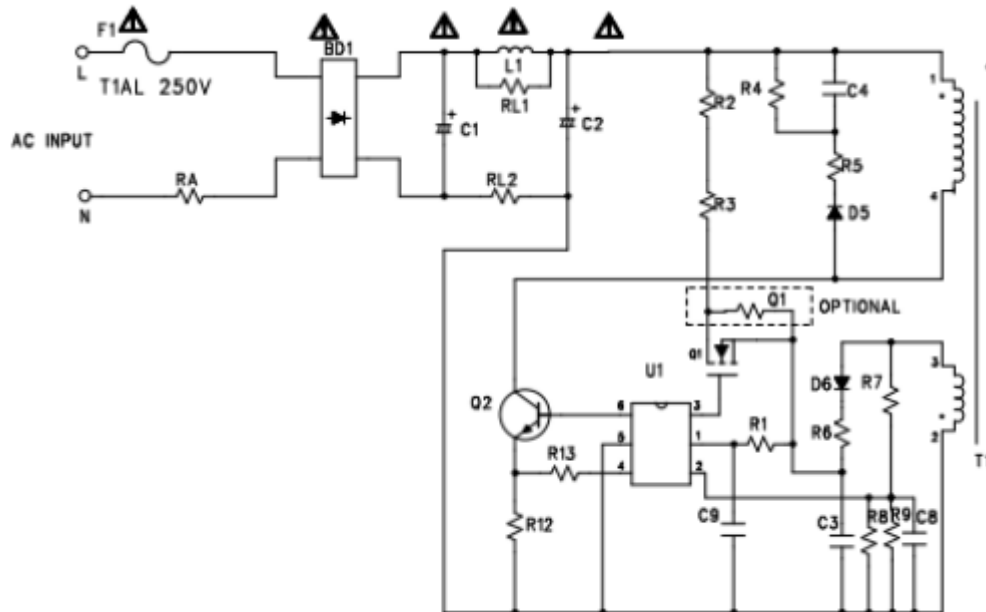

ES1 (Secondary circuit for all models)

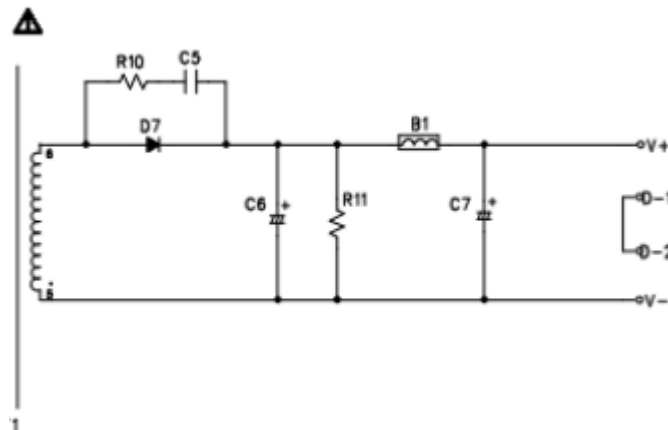

■ ES

■ PS

■ MS

■ TS

□ RS

OVERVIEW OF EMPLOYED SAFEGUARDS				
Clause	Possible Hazard			
5.1	Electrically-caused injury			
Body Part (e.g. Ordinary)	Energy Source (ES3: Primary Filter circuit)	Safeguards		
		Basic	Supplement ary	Reinforced (Enclosure)
Ordinary	ES3: primary circuit	N/A	N/A	Transformer, Enclosure
Ordinary	ES1: Output connector	N/A	N/A	N/A
6.1	Electrically-caused fire			
Material part (e.g. mouse enclosure)	Energy Source	Safeguards		
		Basic	Supplement ary	Reinforced
Combustible materials within equipment	PS3: >100 Watt circuit (Primary circuit)	Equipment safeguard	Equipment safeguards	N/A
Output connector	PS1: <15 Watt circuit	N/A	N/A	N/A
7.1	Injury caused by hazardous substances			
Body Part (e.g., skilled)	Energy Source (hazardous material)	Safeguards		
		Basic	Supplement ary	Reinforced
N/A	N/A	N/A	N/A	N/A
8.1	Mechanically-caused injury			
Body Part (e.g. Ordinary)	Energy Source (MS3:High Pressure Lamp)	Safeguards		
		Basic	Supplement ary	Reinforced (Enclosure)
Ordinary	MS1: Edges and corners	N/A	N/A	N/A
Mass of the unit	MS1: 0.077kg<7kg	N/A	N/A	N/A
9.1	Thermal Burn			
Body Part (e.g., Ordinary)	Energy Source (TS2)	Safeguards		
		Basic	Supplement ary	Reinforced
Ordinary	TS1: Plastic enclosure	N/A	N/A	N/A
10.1	Radiation			
Body Part (e.g., Ordinary)	Energy Source (Output from audio port)	Safeguards		
		Basic	Supplement ary	Reinforced
N/A	N/A	N/A	N/A	N/A
Supplementary Information:				
(1) See attached energy source diagram for additional details.				
(2) "N" – Normal Condition; "A" – Abnormal Condition; "S" Single Fault				

IEC 62368-1			
Clause	Requirement + Test	Result - Remark	Verdict
4	GENERAL REQUIREMENTS		P
4.1.1	Acceptance of materials, components and subassemblies	See appended table 4.1.2	P
4.1.2	Use of components	Components which are certified to IEC and/or national standards are used correctly within their ratings. Components not covered by IEC standards are tested under the conditions present in the equipment. See also Annex G.	P
4.1.3	Equipment design and construction	Evaluation of safeguards regarding preventing access to ES3 parts, limiting the source supplying outputs to fulfill ES1, and protection in regard to risk of ignition, mechanical-caused injury and thermal burn considered.	P
4.1.15	Markings and instructions	(See Annex F)	P
4.4.4	Safeguard robustness	See below.	P
4.4.4.2	Steady force tests	(See Annex T.2, T.4)	P
4.4.4.3	Drop tests.....	(See Annex T.7)	P
4.4.4.4	Impact tests.....		N/A
4.4.4.5	Internal accessible safeguard enclosure and barrier tests	The external enclosure cannot be opened without damaging the product.	N/A
4.4.4.6	Glass Impact tests	No such glass used.	N/A
4.4.4.7	Thermoplastic material tests.....	After 7 hours and cooling down to room temperature, no shrinkage, distortion or loosening any enclosure part was noticeable on the adapter. Test was performed for all sources of enclosure material, detail see Annex T.8.	P
4.4.4.8	Air comprising a safeguard	(See Annex T)	P
4.4.4.9	Accessibility and safeguard effectiveness	After tests of 4.4.4.2, 4.4.4.3, 4.4.4.7, no safeguard damaged.	P
4.5	Explosion	No explosion occurs during normal/abnormal operation and single fault conditions	P
4.6	Fixing of conductors		P
4.6.1	Fix conductors not to defeat a safeguard	The wires are secured by soldering and glue or clamped so that a loosening of the terminal connection is unlikely.	P
4.6.2	10 N force test applied to	See appended table 5.4.2.2,	P

IEC 62368-1			
Clause	Requirement + Test	Result - Remark	Verdict
		5.4.2.4 and 5.4.3	
4.7	Equipment for direct insertion into mains socket - outlets	The prevention of imposing to undue strain on the socket-outlet was done by construction of the plug of adapter.	P
4.7.2	Mains plug part complies with the relevant standard	For EU, UK, detachable AU, detachable JP, detachable KR plug portion, see attached plug test reports.	P
4.7.3	Torque (Nm)	Max. 0.024Nm for EU, UK, AU, JP, KR plug portions. Other portions shall be evaluated during national approval.	P
4.8	Products containing coin/button cell batteries	No coin/button cell batteries used.	N/A
4.8.2	Instructional safeguard		N/A
4.8.3	Battery Compartment Construction		N/A
	Means to reduce the possibility of children removing the battery		—
4.8.4	Battery Compartment Mechanical Tests		N/A
4.8.5	Battery Accessibility		N/A
4.9	Likelihood of fire or shock due to entry of conductive object	No likelihood of conductive object entering into enclosure.	P

5	ELECTRICALLY-CAUSED INJURY		P
5.2.1	Electrical energy source classifications.....	(See appended table 5.2)	P
5.2.2	ES1, ES2 and ES3 limits		P
5.2.2.2	Steady-state voltage and current.....	(See appended table 5.2)	P
5.2.2.3	Capacitance limits	No such capacitor	N/A
5.2.2.4	Single pulse limits.....	No such single pulses generated in the EUT or applied to it.	N/A
5.2.2.5	Limits for repetitive pulses	No such repetitive pulses within the EUT	N/A
5.2.2.6	Ringing signals	No such ringing signals within the EUT	N/A
5.2.2.7	Audio signals	No such audio signals	N/A
5.3	Protection against electrical energy sources	See below	P
5.3.1	General Requirements for accessible parts to ordinary, instructed and skilled persons	See only 4.3 and 5.3 to 5.5 which applies to protection between the accessible parts and hazardous parts of other circuits.	P
5.3.2.1	Accessibility to electrical energy sources and safeguards	Only ES1 circuit can be accessed for this product.	P

IEC 62368-1			
Clause	Requirement + Test	Result - Remark	Verdict
5.3.2.2	Contact requirements	No openings allowing entry of a probe. No access with test probe to any ES3 circuit or parts.	P
	a) Test with test probe from Annex V.....:		P
	b) Electric strength test potential (V)		N/A
	c) Air gap (mm)		N/A
5.3.2.4	Terminals for connecting stripped wire	No stripped wire used.	N/A
5.4	Insulation materials and requirements		P
5.4.1.2	Properties of insulating material	The choice and application have taken into account as specified in this Clause 5 and Annex T and natural rubber, hygroscopic materials or asbestos are not used as insulation.	P
5.4.1.3	Humidity conditioning.....:	Humidity conditioning test was conducted, refer to 5.4.8	P
5.4.1.4	Maximum operating temperature for insulating materials	(See appended table 5.4.1.4)	P
5.4.1.5	Pollution degree	2	—
5.4.1.5.2	Test for pollution degree 1 environment and for an insulating compound	Pollution degree 2 is applied. No insulating compound applied (however see 5.5.4).	N/A
5.4.1.5.3	Thermal cycling	See above	N/A
5.4.1.6	Insulation in transformers with varying dimensions	No such transformer.	N/A
5.4.1.7	Insulation in circuits generating starting pulses	No such starting pulses.	N/A
5.4.1.8	Determination of working voltage	(See appended table 5.4.1.8)	P
5.4.1.9	Insulating surfaces		P
5.4.1.10	Thermoplastic parts on which conductive metallic parts are directly mounted	See only 5.4.1.10.3 below.	P
5.4.1.10.2	Vicat softening temperature.....:		N/A
5.4.1.10.3	Ball pressure	See table 5.4.1.10.3	P
5.4.2	Clearances	The highest value of 5.4.3.3 and 5.4.2.3 be used.	P
5.4.2.2	Determining clearance using peak working voltage	Temporary overvoltage 2000V _{peak} assumed.	P
5.4.2.3	Determining clearance using required withstand voltage	(See appended table 5.4.2.2, 5.4.2.4 and 5.4.3)	P
	a) a.c. mains transient voltage.....:	2500 V _{pk} considered for Overvoltage Cat. II	—
	b) d.c. mains transient voltage	Not d.c. mains.	—
	c) external circuit transient voltage	No such transient	—

IEC 62368-1			
Clause	Requirement + Test	Result - Remark	Verdict
	d) transient voltage determined by measurement :		—
5.4.2.4	Determining the adequacy of a clearance using an electric strength test	Using procedure 2 to determine the clearance according to 5.4.2.3.	N/A
5.4.2.5	Multiplication factors for clearances and test voltages	1.14	P
5.4.3	Creepage distances	(See appended table 5.4.2.2, 5.4.2.4 and 5.4.3)	P
5.4.3.1	General		P
5.4.3.3	Material Group	IIIa & IIIb	—
5.4.4	Solid insulation	See below	P
5.4.4.2	Minimum distance through insulation	(See appended table 5.4.4.2)	P
5.4.4.3	Insulation compound forming solid insulation	No such insulation applied.	N/A
5.4.4.4	Solid insulation in semiconductor devices	See table 4.1.2 for detail for optical isolator details.	P
5.4.4.5	Cemented joints		N/A
5.4.4.6	Thin sheet material		P
5.4.4.6.1	General requirements	See below.	P
5.4.4.6.2	Separable thin sheet material	Reinforced insulation consisting of two layers of tape, each layer shall pass the electric strength test for reinforced insulation.	P
	Number of layers (pcs)	2	P
5.4.4.6.3	Non-separable thin sheet material	No such insulation used within the EUT.	N/A
5.4.4.6.4	Standard test procedure for non-separable thin sheet material		N/A
5.4.4.6.5	Mandrel test		N/A
5.4.4.7	Solid insulation in wound components	See G.5.3 and G.6.1 only.	P
5.4.4.9	Solid insulation at frequencies >30 kHz	(See appended table 5.4.4.9)	P
5.4.5	Antenna terminal insulation		P
5.4.5.1	General		P
5.4.5.2	Voltage surge test		P
	Insulation resistance (MΩ)	1000	P
5.4.6	Insulation of internal wire as part of supplementary safeguard	No such insulation of internal wire as part of supplementary safeguard.	N/A
5.4.7	Tests for semiconductor components and for cemented joints	No tests necessary –see only 5.4.4.4.	N/A
5.4.8	Humidity conditioning	No test required however applied by request of the client.	P
	Relative humidity (%)	95%	—

IEC 62368-1			
Clause	Requirement + Test	Result - Remark	Verdict
	Temperature (°C)	40°C	—
	Duration (h)	120h (as client's requirement)	—
5.4.9	Electric strength test	(See appended table 5.4.9)	P
5.4.9.1	Test procedure for a solid insulation type test	(See appended table 5.4.9)	P
5.4.9.2	Test procedure for routine tests	Should be considered and conducted during production at factory.	N/A
5.4.10	Protection against transient voltages between external circuit	No such external circuits	N/A
5.4.10.1	Parts and circuits separated from external circuits		N/A
5.4.10.2	Test methods		N/A
5.4.10.2.1	General		N/A
5.4.10.2.2	Impulse test		N/A
5.4.10.2.3	Steady-state test		N/A
5.4.11	Insulation between external circuits and earthed circuitry.....	No such external circuit.	N/A
5.4.11.1	Exceptions to separation between external circuits and earth		N/A
5.4.11.2	Requirements		N/A
	Rated operating voltage U_{op} (V).....		—
	Nominal voltage U_{peak} (V)		—
	Max increase due to variation U_{sp}		—
	Max increase due to ageing ΔU_{sa}		—
	$U_{op} = U_{peak} + \Delta U_{sp} + \Delta U_{sa}$		—
5.5	Components as safeguards		
5.5.1	General	See below.	P
5.5.2	Capacitors and RC units		N/A
5.5.2.1	General requirement		N/A
5.5.2.2	Safeguards against capacitor discharge after disconnection of a connector	(See appended table 5.5.2.2)	N/A
5.5.3	Transformers	(See Annex G.5.3)	P
5.5.4	Optocouplers	(See sub-clause 5.4 or Annex G.12)	N/A
5.5.5	Relays	(See Annex G.2)	N/A
5.5.6	Resistors		N/A
5.5.7	SPD's	(See Annex G.8)	N/A
5.5.7.1	Use of an SPD connected to reliable earthing		N/A
5.5.7.2	Use of an SPD between mains and protective earth		N/A

IEC 62368-1			
Clause	Requirement + Test	Result - Remark	Verdict
5.5.8	Insulation between the mains and external circuit consisting of a coaxial cable	No such external circuits.	N/A
5.6	Protective conductor		N/A
5.6.2	Requirement for protective conductors	Class II apparatus	N/A
5.6.2.1	General requirements		N/A
5.6.2.2	Colour of insulation		N/A
5.6.3	Requirement for protective earthing conductors		N/A
	Protective earthing conductor size (mm ²)		—
5.6.4	Requirement for protective bonding conductors		N/A
5.6.4.1	Protective bonding conductors		N/A
	Protective bonding conductor size (mm ²).		—
	Protective current rating (A)		—
5.6.4.3	Current limiting and overcurrent protective devices		N/A
5.6.5	Terminals for protective conductors		N/A
5.6.5.1	Requirement		N/A
	Conductor size (mm ²), nominal thread diameter (mm).....		N/A
5.6.5.2	Corrosion		N/A
5.6.6	Resistance of the protective system		N/A
5.6.6.1	Requirements		N/A
5.6.6.2	Test Method Resistance		N/A
5.6.7	Reliable earthing		N/A
5.7	Prospective touch voltage, touch current and protective conductor current		P
5.7.2	Measuring devices and networks	Figure 4 of IEC 60990 was used.	P
5.7.2.1	Measurement of touch current.....	See appended table 5.2, B.3, B.4	P
5.7.2.2	Measurement of prospective touch voltage		P
5.7.3	Equipment set-up, supply connections and earth connections	No multiple power sources.	P
	System of interconnected equipment (separate connections/single connection)	Single equipment.	—
	Multiple connections to mains (one connection at a time/simultaneous connections)	Single connection.	—
5.7.4	Earthed conductive accessible parts		N/A
5.7.5	Protective conductor current		N/A
	Supply Voltage (V)		—
	Measured current (mA).....		—

IEC 62368-1			
Clause	Requirement + Test	Result - Remark	Verdict
	Instructional Safeguard..... :		N/A
5.7.6	Prospective touch voltage and touch current due to external circuits	No external circuits.	N/A
5.7.6.1	Touch current from coaxial cables		N/A
5.7.6.2	Prospective touch voltage and touch current from external circuits		N/A
5.7.7	Summation of touch currents from external circuits	No external circuits.	N/A
	a) Equipment with earthed external circuits Measured current (mA)..... :		N/A
	b) Equipment whose external circuits are not referenced to earth. Measured current (mA)		N/A

6	ELECTRICALLY- CAUSED FIRE		P
6.2	Classification of power sources (PS) and potential ignition sources (PIS)		P
6.2.2	Power source circuit classifications	PS (power source) classification determined by measuring the maximum power in Figures 34 and 35 for load and power source circuits.	P
6.2.2.1	General	See the following details.	P
6.2.2.2	Power measurement for worst-case load fault ... :	(See appended table 6.2.2)	P
6.2.2.3	Power measurement for worst-case power source fault..... :	(See appended table 6.2.2)	P
6.2.2.4	PS1	(See appended table 6.2.2)	P
6.2.2.5	PS2		N/A
6.2.2.6	PS3	All circuit inside enclosure is claimed as PS3 (expect output connector).	P
6.2.3	Classification of potential ignition sources	See the following details.	P
6.2.3.1	Arcing PIS	(See appended table 6.2.3.1)	P
6.2.3.2	Resistive PIS	(See appended table 6.2.3.2)	P
6.3	Safeguards against fire under normal operating and abnormal operating conditions		P
6.3.1 (a)	No ignition and attainable temperature value less than 90 % defined by ISO 871 or less than 300 °C for unknown materials	No ignition and no such temperature attained within the equipment. (See appended table 5.4.1.4, 6.3.2, 9.0, B.2.6)	P
6.3.1 (b)	Combustible materials outside fire enclosure	Only output wire and connector which comply with 6.4.5.	N/A
6.4	Safeguards against fire under single fault conditions		P
6.4.1	Safeguard Method	Method by control of fire spread applied, Fire enclosure provided.	P

IEC 62368-1			
Clause	Requirement + Test	Result - Remark	Verdict
6.4.2	Reduction of the likelihood of ignition under single fault conditions in PS1 circuits		N/A
6.4.3	Reduction of the likelihood of ignition under single fault conditions in PS2 and PS3 circuits		N/A
6.4.3.1	General		N/A
6.4.3.2	Supplementary Safeguards		N/A
	Special conditions if conductors on printed boards are opened or peeled		N/A
6.4.3.3	Single Fault Conditions :		N/A
	Special conditions for temperature limited by fuse		N/A
6.4.4	Control of fire spread in PS1 circuits		N/A
6.4.5	Control of fire spread in PS2 circuits		N/A
6.4.5.2	Supplementary safeguards	Compliance detailed as follows: <ul style="list-style-type: none"> - <u>Printed board</u>: rated min. V-0 - <u>Wire insulation (tubing)</u>: complying with Clause 6 (See Table 4.1.2 for wiring used). - <u>All other components</u>: at least V-2 except for mounted on min. V-1 material or small parts of combustible material. - <u>Isolating transformer</u>: complying with G.5.3. (See appended tables 4.1.2 and Annex G)	N/A
6.4.6	Control of fire spread in PS3 circuit	Compliance detailed as follows: <ul style="list-style-type: none"> - <u>Parts as in 6.4.5 above including wiring</u> - Fire enclosure rated V-0 used. 	P
6.4.7	Separation of combustible materials from a PIS	Fire enclosure provided.	N/A
6.4.7.1	General..... :		N/A
6.4.7.2	Separation by distance		N/A
6.4.7.3	Separation by a fire barrier	No specific barrier provided.	N/A
6.4.8	Fire enclosures and fire barriers	See below.	P
6.4.8.1	Fire enclosure and fire barrier material properties	The V-0 material is used for the fire enclosure (overall enclosure).	P
6.4.8.2.1	Requirements for a fire barrier	No fire barrier used.	N/A
6.4.8.2.2	Requirements for a fire enclosure	The V-0 fire enclosure is used. See above.	P
6.4.8.3	Constructional requirements for a fire enclosure and a fire barrier		P
6.4.8.3.1	Fire enclosure and fire barrier openings		P

IEC 62368-1			
Clause	Requirement + Test	Result - Remark	Verdict
6.4.8.3.2	Fire barrier dimensions		N/A
6.4.8.3.3	Top Openings in Fire Enclosure: dimensions (mm):	No openings	N/A
	Needle Flame test		N/A
6.4.8.3.4	Bottom Openings in Fire Enclosure, condition met a), b) and/or c) dimensions (mm):	No opening	N/A
	Flammability tests for the bottom of a fire enclosure:		N/A
6.4.8.3.5	Integrity of the fire enclosure, condition met: a), b) or c)		N/A
6.4.8.4	Separation of PIS from fire enclosure and fire barrier distance (mm) or flammability rating	Fire enclosure is made of V-0 material.	N/A
6.5	Internal and external wiring		P
6.5.1	Requirements	VW-1 wires used, Which considered to equivalent to IEC/TS 60695-11-21	P
6.5.2	Cross-sectional area (mm ²)		—
6.5.3	Requirements for interconnection to building wiring	(See Annex Q.)	N/A
6.6	Safeguards against fire due to connection to additional equipment		P
	External port limited to PS2 or complies with Clause Q.1	Output complies with Clause Q.1.	P

7	INJURY CAUSED BY HAZARDOUS SUBSTANCES		P
7.2	Reduction of exposure to hazardous substances	No hazardous chemicals within the equipment.	P
7.3	Ozone exposure	No ozone production within the equipment.	N/A
7.4	Use of personal safeguards (PPE)		N/A
	Personal safeguards and instructions		—
7.5	Use of instructional safeguards and instructions		N/A
	Instructional safeguard (ISO 7010)		—
7.6	Batteries.....	No battery used.	N/A

8	MECHANICALLY-CAUSED INJURY		P
8.1	General	Mass<7kg, no moving parts in the equipment. See below regarding edges and corners.	P
8.2	Mechanical energy source classifications	MS1	P
8.3	Safeguards against mechanical energy sources		N/A

IEC 62368-1			
Clause	Requirement + Test	Result - Remark	Verdict
8.4	Safeguards against parts with sharp edges and corners	Edges and corners of the enclosure are rounded.	P
8.4.1	Safeguards		N/A
8.5	Safeguards against moving parts	No moving parts.	N/A
8.5.1	MS2 or MS3 part required to be accessible for the function of the equipment		N/A
8.5.2	Instructional Safeguard :		—
8.5.4	Special categories of equipment comprising moving parts		N/A
8.5.4.1	Large data storage equipment		N/A
8.5.4.2	Equipment having electromechanical device for destruction of media		N/A
8.5.4.2.1	Safeguards and Safety Interlocks		N/A
8.5.4.2.2	Instructional safeguards against moving parts		N/A
	Instructional Safeguard.....		—
8.5.4.2.3	Disconnection from the supply		N/A
8.5.4.2.4	Probe type and force (N)		N/A
8.5.5	High Pressure Lamps		N/A
8.5.5.1	Energy Source Classification		N/A
8.5.5.2	High Pressure Lamp Explosion Test.....		N/A
8.6	Stability	Classification MS1 according to table 35, line 5 and no stability requirements.	N/A
8.6.1	Product classification		N/A
	Instructional Safeguard.....		—
8.6.2	Static stability		N/A
8.6.2.2	Static stability test		N/A
	Applied Force		—
8.6.2.3	Downward Force Test		N/A
8.6.3	Relocation stability test		N/A
	Unit configuration during 10° tilt		—
8.6.4	Glass slide test		N/A
8.6.5	Horizontal force test (Applied Force).....		N/A
	Position of feet or movable parts.....		—
8.7	Equipment mounted to wall or ceiling		N/A
8.7.1	Mounting Means (Length of screws (mm) and mounting surface)		N/A

IEC 62368-1			
Clause	Requirement + Test	Result - Remark	Verdict
8.7.2	Direction and applied force		N/A
8.8	Handles strength		N/A
8.8.1	Classification		N/A
8.8.2	Applied Force		N/A
8.9	Wheels or casters attachment requirements		N/A
8.9.1	Classification		N/A
8.9.2	Applied force		—
8.10	Carts, stands and similar carriers		N/A
8.10.1	General		N/A
8.10.2	Marking and instructions		N/A
	Instructional Safeguard.....		—
8.10.3	Cart, stand or carrier loading test and compliance		N/A
	Applied force		—
8.10.4	Cart, stand or carrier impact test		N/A
8.10.5	Mechanical stability		N/A
	Applied horizontal force (N)		—
8.10.6	Thermoplastic temperature stability (°C)		N/A
8.11	Mounting means for rack mounted equipment		N/A
8.11.1	General		N/A
8.11.2	Product Classification		N/A
8.11.3	Mechanical strength test, variable <i>N</i>		N/A
8.11.4	Mechanical strength test 250N, including end stops		N/A
8.12	Telescoping or rod antennas	No such parts.	N/A
	Button/Ball diameter (mm).....		—

9	Thermal burn injury		P
9.2	Thermal energy source classifications	No part considered to be accessible other than enclosure. The equipment evaluated by temperature test (see table 5.4.1.4, 6.3.2, 9.0, B.2.6).	P
9.3	Safeguard against thermal energy sources	Temperature of enclosure classed as TS1.	P
9.4	Requirements for safeguards		P
9.4.1	Equipment safeguard		P
9.4.2	Instructional safeguard		N/A

IEC 62368-1			
Clause	Requirement + Test	Result - Remark	Verdict
10	RADIATION		N/A
10.2	Radiation energy source classification		N/A
10.2.1	General classification		N/A
10.3	Protection against laser radiation		N/A
	Laser radiation that exists equipment:		—
	Normal, abnormal, single-fault :		N/A
	Instructional safeguard :		—
	Tool:		—
10.4	Protection against visible, infrared, and UV radiation	No such radiation generated from the equipment.	N/A
10.4.1	General		N/A
10.4.1.a)	RS3 for Ordinary and instructed persons :		N/A
10.4.1.b)	RS3 accessible to a skilled person :		N/A
	Personal safeguard (PPE) instructional safeguard :		—
10.4.1.c)	Equipment visible, IR, UV does not exceed RS1 :		N/A
10.4.1.d)	Normal, abnormal, single-fault conditions :		N/A
10.4.1.e)	Enclosure material employed as safeguard is opaque :		N/A
10.4.1.f)	UV attenuation :		N/A
10.4.1.g)	Materials resistant to degradation UV:		N/A
10.4.1.h)	Enclosure containment of optical radiation:		N/A
10.4.1.i)	Exempt Group under normal operating conditions:		N/A
10.4.2	Instructional safeguard :		N/A
10.5	Protection against x-radiation	No such x-radiation generated from the equipment	N/A
10.5.1	X- radiation energy source that exists equipment :		N/A
	Normal, abnormal, single fault conditions		N/A
	Equipment safeguards:		N/A
	Instructional safeguard for skilled person:		N/A
10.5.3	Most unfavourable supply voltage to give maximum radiation:		—
	Abnormal and single-fault condition:		N/A
	Maximum radiation (pA/kg):		N/A
10.6	Protection against acoustic energy sources	Not such equipment.	N/A
10.6.1	General		N/A

IEC 62368-1			
Clause	Requirement + Test	Result - Remark	Verdict
10.6.2	Classification		N/A
	Acoustic output, dB(A) :		N/A
	Output voltage, unweighted r.m.s. :		N/A
10.6.4	Protection of persons		N/A
	Instructional safeguards :		N/A
	Equipment safeguard prevent ordinary person to RS2 :		—
	Means to actively inform user of increase sound pressure :		—
	Equipment safeguard prevent ordinary person to RS2 :		—
10.6.5	Requirements for listening devices (headphones, earphones, etc.)		N/A
10.6.5.1	Corded passive listening devices with analog input		N/A
	Input voltage with 94 dB(A) L_{Aeq} acoustic pressure output :		—
10.6.5.2	Corded listening devices with digital input		N/A
	Maximum dB(A):		—
10.6.5.3	Cordless listening device		N/A
	Maximum dB(A):		—

B	NORMAL OPERATING CONDITION TESTS, ABNORMAL OPERATING CONDITION TESTS AND SINGLE FAULT CONDITION TESTS		P
B.2	Normal Operating Conditions		P
B.2.1	General requirements..... :	(See summary of testing for tested models, each loaded according to its output ratings. See also appended table B.2.5.)	P
	Audio Amplifiers and equipment with audio amplifiers	Not such equipment.	N/A
B.2.3	Supply voltage and tolerances	+10 % and –10 % considered.	P
B.2.5	Input test	(See appended table B.2.5)	P
B.3	Simulated abnormal operating conditions		P
B.3.1	General requirements..... :	(See appended table B.3)	P
B.3.2	Covering of ventilation openings		N/A
B.3.3	D.C. mains polarity test	The EUT is not connected to a D.C. mains	N/A
B.3.4	Setting of voltage selector	No voltage selector was used.	N/A
B.3.5	Maximum load at output terminals	(See appended table B.3)	P

IEC 62368-1			
Clause	Requirement + Test	Result - Remark	Verdict
B.3.6	Reverse battery polarity	No battery within the EUT	N/A
B.3.7	Abnormal operating conditions as specified in Clause E.2.	Not such equipment.	N/A
B.3.8	Safeguards functional during and after abnormal operating conditions	All safeguards remained effective.	P
B.4	Simulated single fault conditions		P
B.4.2	Temperature controlling device open or short-circuited:	No such device used.	N/A
B.4.3	Motor tests	No motors used.	N/A
B.4.3.1	Motor blocked or rotor locked increasing the internal ambient temperature :		N/A
B.4.4	Short circuit of functional insulation	See below.	P
B.4.4.1	Short circuit of clearances for functional insulation	(See appended table B.4)	P
B.4.4.2	Short circuit of creepage distances for functional insulation	(See appended table B.4)	P
B.4.4.3	Short circuit of functional insulation on coated printed boards	No coated printed boards used.	N/A
B.4.5	Short circuit and interruption of electrodes in tubes and semiconductors	(See appended table B.4 for faults on semiconductor components)	P
B.4.6	Short circuit or disconnect of passive components	(See appended table B.4)	P
B.4.7	Continuous operation of components	The EUT is continuous operating type and no such components intended for short time operation or intermittent operation	N/A
B.4.8	Class 1 and Class 2 energy sources within limits during and after single fault conditions		P
B.4.9	Battery charging under single fault conditions .. :	No battery involved in the EUT	N/A

C	UV RADIATION		N/A
C.1	Protection of materials in equipment from UV radiation	No UV generated from the equipment.	N/A
C.1.2	Requirements		N/A
C.1.3	Test method		N/A
C.2	UV light conditioning test		N/A
C.2.1	Test apparatus		N/A
C.2.2	Mounting of test samples		N/A
C.2.3	Carbon-arc light-exposure apparatus		N/A
C.2.4	Xenon-arc light exposure apparatus		N/A

IEC 62368-1			
Clause	Requirement + Test	Result - Remark	Verdict

D	TEST GENERATORS		N/A
D.1	Impulse test generators		N/A
D.2	Antenna interface test generator		N/A
D.3	Electronic pulse generator		N/A

E	TEST CONDITIONS FOR EQUIPMENT CONTAINING AUDIO AMPLIFIERS		N/A
E.1	Audio amplifier normal operating conditions	Not such equipment.	N/A
	Audio signal voltage (V)		--
	Rated load impedance (Ω)		--
E.2	Audio amplifier abnormal operating conditions		N/A

F	EQUIPMENT MARKINGS, INSTRUCTIONS, AND INSTRUCTIONAL SAFEGUARDS		P
F.1	General requirements	See below.	P
	Instructions – Language	English	—
F.2	Letter symbols and graphical symbols		P
F.2.1	Letter symbols according to IEC60027-1	Letter symbols for quantities and units are complied with IEC 60027-1.	N/A
F.2.2	Graphic symbols IEC, ISO or manufacturer specific	Graphical symbols are complied with IEC 60417, ISO 3864-2, ISO 7000 or ISO 7010.	P
F.3	Equipment markings		P
F.3.1	Equipment marking locations	The required marking is located on the enclosure of the equipment and is easily visible.	P
F.3.2	Equipment identification markings	See model list.	P
F.3.2.1	Manufacturer identification	See copy of marking plate.	—
F.3.2.2	Model identification	See model list.	—
F.3.3	Equipment rating markings	See the following details.	P
F.3.3.1	Equipment with direct connection to mains	The equipment is direct connected to AC mains, see F.3.3.3 to F.3.3.6.	P
F.3.3.2	Equipment without direct connection to mains		N/A
F.3.3.3	Nature of supply voltage	~	—
F.3.3.4	Rated voltage	See model list	—
F.3.3.4	Rated frequency.....	See model list	—
F.3.3.6	Rated current or rated power	See model list	—
F.3.3.7	Equipment with multiple supply connections	Only one mains supply connection provided.	N/A

IEC 62368-1			
Clause	Requirement + Test	Result - Remark	Verdict
F.3.4	Voltage setting device	No voltage setting device.	N/A
F.3.5	Terminals and operating devices	See below.	P
F.3.5.1	Mains appliance outlet and socket-outlet markings:	No outlet used.	N/A
F.3.5.2	Switch position identification marking:	No switch used.	N/A
F.3.5.3	Replacement fuse identification and rating markings	The current fuse is located within the equipment and not replaceable by an ordinary person or an instructed person. The current fuse is anyway marked with: F1: T1AL, 250Vac or 10Ω, 2W	N/A
F.3.5.4	Replacement battery identification marking:	No such battery on the equipment. See sub-clause F.5	N/A
F.3.5.5	Terminal marking location		N/A
F.3.6	Equipment markings related to equipment classification	See below.	P
F.3.6.1	Class I Equipment	Class II equipment.	N/A
F.3.6.1.1	Protective earthing conductor terminal		N/A
F.3.6.1.2	Neutral conductor terminal		N/A
F.3.6.1.3	Protective bonding conductor terminals		N/A
F.3.6.2	Class II equipment (IEC60417-5172)	Symbol IEC 60417-5172 used.	P
F.3.6.2.1	Class II equipment with or without functional earth	Without functional earth.	N/A
F.3.6.2.2	Class II equipment with functional earth terminal marking	Without functional earth terminal.	N/A
F.3.7	Equipment IP rating marking		—
F.3.8	External power supply output marking	See copy of marking plate.	P
F.3.9	Durability, legibility and permanence of marking	Marking is considered to be legible and easily discernible. See also the following details.	P
F.3.10	Test for permanence of markings	The label was subjected to the permanence of marking test. The label was rubbed with cloth soaked with water for 15 sec. And then again for 15 sec. With the cloth soaked with petroleum spirit. After this test there was no damage to the label. The marking on the label did not fade. There was no curling and lifting of the label edge. After each test, the marking remained legible.	P
F.4	Instructions		P

IEC 62368-1			
Clause	Requirement + Test	Result - Remark	Verdict
	a) Equipment for use in locations where children not likely to be present - marking		N/A
	b) Instructions given for installation or initial use	See user manual	P
	c) Equipment intended to be fastened in place		N/A
	d) Equipment intended for use only in restricted access area		N/A
	e) Audio equipment terminals classified as ES3 and other equipment with terminals marked in accordance F.3.6.1	No such terminals provided.	N/A
	f) Protective earthing employed as safeguard		N/A
	g) Protective earthing conductor current exceeding ES2 limits		N/A
	h) Symbols used on equipment	No such symbols used as a safeguard considered.	N/A
	i) Permanently connected equipment not provided with all-pole mains switch	Not permanently connected equipment.	N/A
	j) Replaceable components or modules providing safeguard function	No such markings.	N/A
F.5	Instructional safeguards	No instructional safeguard is considered as necessary.	N/A
	Where "instructional safeguard" is referenced in the test report it specifies the required elements, location of marking and/or instruction	No instructional safeguard required in the equipment.	N/A

G	COMPONENTS		P
G.1	Switches		N/A
G.1.1	General requirements	No switch used.	N/A
G.1.2	Ratings, endurance, spacing, maximum load		N/A
G.2	Relays		N/A
G.2.1	General requirements	No relay used.	N/A
G.2.2	Overload test		N/A
G.2.3	Relay controlling connectors supply power		N/A
G.2.4	Mains relay, modified as stated in G.2		N/A
G.3	Protection Devices		P
G.3.1	Thermal cut-offs	No thermal cut-off used.	N/A
G.3.1.1a) &b)	Thermal cut-outs separately approved according to IEC 60730 with conditions indicated in a) & b)		N/A
G.3.1.1c)	Thermal cut-outs tested as part of the equipment as indicated in c)		N/A
G.3.1.2	Thermal cut-off connections maintained and secure		N/A

IEC 62368-1			
Clause	Requirement + Test	Result - Remark	Verdict
G.3.2	Thermal links		N/A
G.3.2.1a)	Thermal links separately tested with IEC 60691	No thermal link used.	N/A
G.3.2.1b)	Thermal links tested as part of the equipment		N/A
	Aging hours (H):		—
	Single Fault Condition:		—
	Test Voltage (V) and Insulation Resistance (Ω):		—
G.3.3	PTC Thermistors	No PTC thermistor used.	N/A
G.3.4	Overcurrent protection devices	Current fuse complying with IEC 60127 as overcurrent protection device.	P
G.3.5	Safeguards components not mentioned in G.3.1 to G.3.5		N/A
G.3.5.1	Non-resettable devices suitably rated and marking provided	See F.3.5.3	N/A
G.3.5.2	Single faults conditions	(See appended Table B.4)	N/A
G.4	Connectors		N/A
G.4.1	Spacings	No such connector with insulated surfaces accessible within the EUT	N/A
G.4.2	Mains connector configuration		N/A
G.4.3	Plug is shaped that insertion into mains socket-outlets or appliance coupler is unlikely		N/A
G.5	Wound Components		P
G.5.1	Wire insulation in wound components	Approved Triple Insulated wire (TIW) used as Reinforced insulation for secondary winding of transformer.	P
G.5.1.2 a)	Two wires in contact inside wound component, angle between 45° and 90°	Physical separation provided by insulation distance and tape.	P
G.5.1.2 b)	Construction subject to routine testing		N/A
G.5.2	Endurance test on wound components		N/A
G.5.2.1	General test requirements		N/A
G.5.2.2	Heat run test		N/A
	Time (s)		—
	Temperature (°C)		—
G.5.2.3	Wound Components supplied by mains		N/A
G.5.3	Transformers		P
G.5.3.1	Requirements applied (IEC61204-7, IEC61558-1/-2, and/or IEC62368-1):	The transformer meets the requirements given in G.5.3.2 and G.5.3.3.	P
	Position:	T1	—
	Method of protection :	See G.5.3.3.	—

IEC 62368-1			
Clause	Requirement + Test	Result - Remark	Verdict
G.5.3.2	Insulation	Primary windings and secondary windings are separated by Reinforced insulation (The core is considered as primary part as it is not isolated from Primary)	P
	Protection from displacement of windings	By bobbin and insulating tape	—
G.5.3.3	Overload test:	(See appended table B.3)	P
G.5.3.3.1	Test conditions	Tested in the complete equipment as an SMPS.	P
G.5.3.3.2	Winding Temperatures testing in the unit	(See appended table B.3)	P
G.5.3.3.3	Winding Temperatures - Alternative test method	Alternative test method was not considered.	N/A
G.5.4	Motors		N/A
G.5.4.1	General requirements	No motor used.	N/A
	Position		—
G.5.4.2	Test conditions		N/A
G.5.4.3	Running overload test		N/A
G.5.4.4	Locked-rotor overload test		N/A
	Test duration (days)		—
G.5.4.5	Running overload test for d.c. motors in secondary circuits		N/A
G.5.4.5.2	Tested in the unit		N/A
	Electric strength test (V)		—
G.5.4.5.3	Tested on the Bench - Alternative test method; test time (h)		N/A
	Electric strength test (V)		—
G.5.4.6	Locked-rotor overload test for d.c. motors in secondary circuits		N/A
G.5.4.6.2	Tested in the unit		N/A
	Maximum Temperature		N/A
	Electric strength test (V)		N/A
G.5.4.6.3	Tested on the bench - Alternative test method; test time (h)		N/A
	Electric strength test (V)		N/A
G.5.4.7	Motors with capacitors		N/A
G.5.4.8	Three-phase motors		N/A
G.5.4.9	Series motors		N/A
	Operating voltage		—
G.6	Wire Insulation		P

IEC 62368-1			
Clause	Requirement + Test	Result - Remark	Verdict
G.6.1	General	Triple insulated winding in T1 secondary windings used as reinforced safeguard in the isolating transformer that has separately complied with Annex J.	P
G.6.2	Solvent-based enamel wiring insulation	Insulation does not rely on solvent-based enamel.	P
G.7	Mains supply cords		N/A
G.7.1	General requirements	No such power cord provided.	N/A
	Type		—
	Rated current (A).....		—
	Cross-sectional area (mm ²), (AWG).....		—
G.7.2	Compliance and test method		N/A
G.7.3	Cord anchorages and strain relief for non-detachable power supply cords		N/A
G.7.3.2	Cord strain relief		N/A
G.7.3.2.1	Requirements		N/A
	Strain relief test force (N)		—
G.7.3.2.2	Strain relief mechanism failure		N/A
G.7.3.2.3	Cord sheath or jacket position, distance (mm) ...		—
G.7.3.2.4	Strain relief comprised of polymeric material		N/A
G.7.4	Cord Entry		N/A
G.7.5	Non-detachable cord bend protection		N/A
G.7.5.1	Requirements		N/A
G.7.5.2	Mass (g)		—
	Diameter (m)		—
	Temperature (°C)		—
G.7.6	Supply wiring space		N/A
G.7.6.2	Stranded wire	No such wire.	N/A
G.7.6.2.1	Test with 8 mm strand		N/A
G.8	Varistors		N/A
G.8.1	General requirements		N/A
G.8.2	Safeguard against shock		N/A
G.8.3	Safeguard against fire		N/A
G.8.3.2	Varistor overload test		N/A
G.8.3.3	Temporary overvoltage		N/A
G.9	Integrated Circuit (IC) Current Limiters		N/A
G.9.1 a)	Manufacturer defines limit at max. 5A.	No IC current limiter provided within the equipment.	N/A

IEC 62368-1			
Clause	Requirement + Test	Result - Remark	Verdict
G.9.1 b)	Limiters do not have manual operator or reset		N/A
G.9.1 c)	Supply source does not exceed 250 VA		—
G.9.1 d)	IC limiter output current (max. 5A)		—
G.9.1 e)	Manufacturers' defined drift		—
G.9.2	Test Program 1		N/A
G.9.3	Test Program 2		N/A
G.9.4	Test Program 3		N/A
G.10	Resistors		N/A
G.10.1	General requirements	Resistor bridging functional insulation	N/A
G.10.2	Resistor test		N/A
G.10.3	Test for resistors serving as safeguards between the mains and an external circuit consisting of a coaxial cable		N/A
G.10.3.1	General requirements		N/A
G.10.3.2	Voltage surge test		N/A
G.10.3.3	Impulse test		N/A
G.11	Capacitor and RC units		N/A
G.11.1	General requirements	No such component used	N/A
G.11.2	Conditioning of capacitors and RC units		N/A
G.11.3	Rules for selecting capacitors		N/A
G.12	Optocouplers		N/A
	Optocouplers comply with IEC 60747-5-5:2007 Spacing or Electric Strength Test (specify option and test results).....	No such component used	N/A
	Type test voltage Vini		—
	Routine test voltage, Vini,b		—
G.13	Printed boards		P
G.13.1	General requirements	See the following details.	P
G.13.2	Uncoated printed boards	The insulation between conductors on the outer surfaces of an uncoated printed board complied with the minimum clearance and creepage requirements	P
G.13.3	Coated printed boards	No coated printed board or multilayer board applied for within the equipment.	N/A
G.13.4	Insulation between conductors on the same inner surface		N/A
	Compliance with cemented joint requirements (Specify construction).....		—

IEC 62368-1			
Clause	Requirement + Test	Result - Remark	Verdict
G.13.5	Insulation between conductors on different surfaces		N/A
	Distance through insulation.....		N/A
	Number of insulation layers (pcs):		—
G.13.6	Tests on coated printed boards		N/A
G.13.6.1	Sample preparation and preliminary inspection		N/A
G.13.6.2a)	Thermal conditioning		N/A
G.13.6.2b)	Electric strength test		N/A
G.13.6.2c)	Abrasion resistance test		N/A
G.14	Coating on components terminals		N/A
G.14.1	Requirements:	No coating on component terminals considered to affect creepage or clearances.	N/A
G.15	Liquid filled components		N/A
G.15.1	General requirements	No such device provided within the equipment.	N/A
G.15.2	Requirements		N/A
G.15.3	Compliance and test methods		N/A
G.15.3.1	Hydrostatic pressure test		N/A
G.15.3.2	Creep resistance test		N/A
G.15.3.3	Tubing and fittings compatibility test		N/A
G.15.3.4	Vibration test		N/A
G.15.3.5	Thermal cycling test		N/A
G.15.3.6	Force test		N/A
G.15.4	Compliance		N/A
G.16	IC including capacitor discharge function (ICX)		N/A
a)	Humidity treatment in accordance with sc5.4.8 – 120 hours		N/A
b)	Impulse test using circuit 2 with $U_c =$ to transient voltage:		N/A
C1)	Application of ac voltage at 110% of rated voltage for 2.5 minutes		N/A
C2)	Test voltage :		—
D1)	10,000 cycles on and off using capacitor with smallest capacitance resistor with largest resistance specified by manufacturer		N/A
D2)	Capacitance:		—
D3)	Resistance:		—

IEC 62368-1			
Clause	Requirement + Test	Result - Remark	Verdict

H	CRITERIA FOR TELEPHONE RINGING SIGNALS		N/A
H.1	General	No telephone ringing signal generated within the equipment.	N/A
H.2	Method A		N/A
H.3	Method B		N/A
H.3.1	Ringing signal		N/A
H.3.1.1	Frequency (Hz)		—
H.3.1.2	Voltage (V)		—
H.3.1.3	Cadence; time (s) and voltage (V)		—
H.3.1.4	Single fault current (mA):		—
H.3.2	Tripping device and monitoring voltage		N/A
H.3.2.1	Conditions for use of a tripping device or a monitoring voltage complied with		N/A
H.3.2.2	Tripping device		N/A
H.3.2.3	Monitoring voltage (V)		—

J	INSULATED WINDING WIRES FOR USE WITHOUT INTERLEAVED INSULATION		P
	General requirements	Approved triple insulated wire used. See appended table 4.1.2.	P

K	SAFETY INTERLOCKS		N/A
K.1	General requirements	No safety interlock provided.	N/A
K.2	Components of safety interlock safeguard mechanism		N/A
K.3	Inadvertent change of operating mode		N/A
K.4	Interlock safeguard override		N/A
K.5	Fail-safe		N/A
	Compliance		N/A
K.6	Mechanically operated safety interlocks		N/A
K.6.1	Endurance requirement		N/A
K.6.2	Compliance and Test method		N/A
K.7	Interlock circuit isolation		N/A
K.7.1	Separation distance for contact gaps & interlock circuit elements (type and circuit location)		N/A
K.7.2	Overload test, Current (A)		N/A
K.7.3	Endurance test		N/A
K.7.4	Electric strength test		N/A

IEC 62368-1			
Clause	Requirement + Test	Result - Remark	Verdict
L	DISCONNECT DEVICES		P
L.1	General requirements	Mains Plug used to disconnect device.	P
L.2	Permanently connected equipment		N/A
L.3	Parts that remain energized	When plug is disconnected, no hazardous voltage in the equipment.	P
L.4	Single phase equipment	The plug disconnects both poles simultaneously.	P
L.5	Three-phase equipment		N/A
L.6	Switches as disconnect devices		N/A
L.7	Plugs as disconnect devices	See above	P
L.8	Multiple power sources	Only one a.c. mains connection.	N/A

M	EQUIPMENT CONTAINING BATTERIES AND THEIR PROTECTION CIRCUITS		N/A
M.1	General requirements	No battery used.	N/A
M.2	Safety of batteries and their cells		N/A
M.2.1	Requirements		N/A
M.2.2	Compliance and test method (identify method) ..		N/A
M.3	Protection circuits		N/A
M.3.1	Requirements		N/A
M.3.2	Tests		N/A
	- Overcharging of a rechargeable battery		N/A
	- Unintentional charging of a non-rechargeable battery		N/A
	- Reverse charging of a rechargeable battery		N/A
	- Excessive discharging rate for any battery		N/A
M.3.3	Compliance		N/A
M.4	Additional safeguards for equipment containing secondary lithium battery		N/A
M.4.1	General		N/A
M.4.2	Charging safeguards		N/A
M.4.2.1	Charging operating limits		N/A
M.4.2.2a)	Charging voltage, current and temperature		—
M.4.2.2 b)	Single faults in charging circuitry.....		—
M.4.3	Fire Enclosure		N/A
M.4.4	Endurance of equipment containing a secondary lithium battery		N/A
M.4.4.2	Preparation		N/A

IEC 62368-1			
Clause	Requirement + Test	Result - Remark	Verdict
M.4.4.3	Drop and charge/discharge function tests		N/A
	Drop		N/A
	Charge		N/A
	Discharge		N/A
M.4.4.4	Charge-discharge cycle test		N/A
M.4.4.5	Result of charge-discharge cycle test		N/A
M.5	Risk of burn due to short circuit during carrying		N/A
M.5.1	Requirement		N/A
M.5.2	Compliance and Test Method (Test of P.2.3)		N/A
M.6	Prevention of short circuits and protection from other effects of electric current		N/A
M.6.1	Short circuits		N/A
M.6.1.1	General requirements		N/A
M.6.1.2	Test method to simulate an internal fault		N/A
M.6.1.3	Compliance (Specify M.6.1.2 or alternative method):		N/A
M.6.2	Leakage current (mA):		N/A
M.7	Risk of explosion from lead acid and NiCd batteries		N/A
M.7.1	Ventilation preventing explosive gas concentration		N/A
M.7.2	Compliance and test method		N/A
M.8	Protection against internal ignition from external spark sources of lead acid batteries		N/A
M.8.1	General requirements		N/A
M.8.2	Test method		N/A
M.8.2.1	General requirements		N/A
M.8.2.2	Estimation of hypothetical volume V_z (m ³ /s)		—
M.8.2.3	Correction factors		—
M.8.2.4	Calculation of distance d (mm)		—
M.9	Preventing electrolyte spillage		N/A
M.9.1	Protection from electrolyte spillage		N/A
M.9.2	Tray for preventing electrolyte spillage		N/A
M.10	Instructions to prevent reasonably foreseeable misuse (Determination of compliance: inspection, data review; or abnormal testing)		N/A

N	ELECTROCHEMICAL POTENTIALS		N/A
	Metal(s) used.....	Class II equipment.	—

IEC 62368-1			
Clause	Requirement + Test	Result - Remark	Verdict

O	MEASUREMENT OF CREEPAGE DISTANCES AND CLEARANCES		P
	Figures O.1 to O.20 of this Annex applied	Considered.	—

P	SAFEGUARDS AGAINST ENTRY OF FOREIGN OBJECTS AND SPILLAGE OF INTERNAL LIQUIDS		P
P.1	General requirements		P
P.2.2	Safeguards against entry of foreign object	No openings of enclosure.	P
	Location and Dimensions (mm)		—
P.2.3	Safeguard against the consequences of entry of foreign object		N/A
P.2.3.1	Safeguards against the entry of a foreign object		N/A
	Openings in transportable equipment		N/A
	Transportable equipment with metalized plastic parts.....		N/A
P.2.3.2	Openings in transportable equipment in relation to metallized parts of a barrier or enclosure (identification of supplementary safeguard)		N/A
P.3	Safeguards against spillage of internal liquids	No such liquids.	N/A
P.3.1	General requirements		N/A
P.3.2	Determination of spillage consequences		N/A
P.3.3	Spillage safeguards		N/A
P.3.4	Safeguards effectiveness		N/A
P.4	Metallized coatings and adhesive securing parts	No such construction.	N/A
P.4.2 a)	Conditioning testing		N/A
	Tc (°C)		—
	Tr (°C).....		—
	Ta (°C)		—
P.4.2 b)	Abrasion testing		N/A
P.4.2 c)	Mechanical strength testing		N/A

Q	CIRCUITS INTENDED FOR INTERCONNECTION WITH BUILDING WIRING		P
Q.1	Limited power sources	See appended table Annex Q.1	P
Q.1.1 a)	Inherently limited output		N/A
Q.1.1 b)	Impedance limited output		P

IEC 62368-1			
Clause	Requirement + Test	Result - Remark	Verdict
	- Regulating network limited output under normal operating and simulated single fault condition	A regulating network limits the output in compliance with table Q.1 both under normal operating conditions and after any single fault.	P
Q.1.1 c)	Overcurrent protective device limited output		N/A
Q.1.1 d)	IC current limiter complying with G.9		N/A
Q.1.2	Compliance and test method	See appended table Annex Q.1	P
Q.2	Test for external circuits – paired conductor cable	No such circuit for connection to the EUT	N/A
	Maximum output current (A)		—
	Current limiting method		—

R	LIMITED SHORT CIRCUIT TEST		N/A
R.1	General requirements	No such consideration.	N/A
R.2	Determination of the overcurrent protective device and circuit		N/A
R.3	Test method Supply voltage (V) and short-circuit current (A)).		N/A

S	TESTS FOR RESISTANCE TO HEAT AND FIRE		P
S.1	Flammability test for fire enclosures and fire barrier materials of equipment where the steady state power does not exceed 4 000 W	Approved fire enclosure with V-0 material used.	P
	Samples, material		—
	Wall thickness (mm)		—
	Conditioning (°C)		—
	Test flame according to IEC 60695-11-5 with conditions as set out		N/A
	- Material not consumed completely		N/A
	- Material extinguishes within 30s		N/A
	- No burning of layer or wrapping tissue		N/A
S.2	Flammability test for fire enclosure and fire barrier integrity		N/A
	Samples, material		—
	Wall thickness (mm)		—
	Conditioning (°C)		—
	Test flame according to IEC 60695-11-5 with conditions as set out		N/A
	Test specimen does not show any additional hole		N/A

IEC 62368-1			
Clause	Requirement + Test	Result - Remark	Verdict
S.3	Flammability test for the bottom of a fire enclosure		N/A
	Samples, material		—
	Wall thickness (mm)		—
	Cheesecloth did not ignite		N/A
S.4	Flammability classification of materials	See Table 4.1.2 only.	P
S.5	Flammability test for fire enclosures and fire barrier materials of equipment where the steady state power does not exceed 4 000 W		N/A
	Samples, material		—
	Wall thickness (mm)		—
	Conditioning (test condition), (°C).....		—
	Test flame according to IEC 60695-11-20 with conditions as set out		N/A
	After every test specimen was not consumed completely		N/A
	After fifth flame application, flame extinguished within 1 min		N/A
T	MECHANICAL STRENGTH TESTS		P
T.1	General requirements		P
T.2	Steady force test, 10 N	(See appended table T.2)	P
T.3	Steady force test, 30 N	No internal enclosure.	N/A
T.4	Steady force test, 100 N	(See appended table T.4)	P
T.5	Steady force test, 250 N		N/A
T.6	Enclosure impact test		N/A
	Fall test		N/A
	Swing test		N/A
T.7	Drop test	(See appended table T.7)	P
T.8	Stress relief test.....	(See appended table T.8)	P
T.9	Impact Test (glass)	No glass used.	N/A
T.9.1	General requirements		N/A
T.9.2	Impact test and compliance		N/A
	Impact energy (J)		—
	Height (m)		—
T.10	Glass fragmentation test.....		N/A
T.11	Test for telescoping or rod antennas	No such device.	N/A
	Torque value (Nm)		—

IEC 62368-1			
Clause	Requirement + Test	Result - Remark	Verdict

U	MECHANICAL STRENGTH OF CATHODE RAY TUBES (CRT) AND PROTECTION AGAINST THE EFFECTS OF IMPLOSION		N/A
U.1	General requirements	No CRT provided.	N/A
U.2	Compliance and test method for non-intrinsically protected CRTs		N/A
U.3	Protective Screen		N/A

V	DETERMINATION OF ACCESSIBLE PARTS (FINGERS, PROBES AND WEDGES)		P
V.1	Accessible parts of equipment	No access with test probes to any hazardous parts	P
V.2	Accessible part criterion		P

IEC 62368-1			
Clause	Requirement + Test	Result - Remark	Verdict

4.1.2	TABLE: List of critical components				P
Object/part No.	Manufacturer/ trademark	Type/model	Technical data	Standard (Edition / year)	Mark(s) of conformity ¹⁾
Transformer (T1)	Dee Van	90E5PFU05-xxx ("xxx" to denote the part number, can be any alphanumeric character for marketing purposes only.)	Pri. winding (pin 4-pin 1): Φ0.15mmx125Ts (pin 1- pin 7): Φ0.22mmx6.5Ts Aux. winding (pin 2-pin 3): Φ0.15mmx14Ts Sec. Winding (pin 6-pin 5): Φ0.40mmx10Ts Class B	Applicable parts in IEC/EN 62368-1 and according to IEC/EN 60085	Tested with appliance
- Bobbin	Hitachi Chemical Co Ltd	CP-J-8800	PF, V-0, 150 °C, min. thickness 0.71mm	UL 94	UL E42956
(Alternative)	Sumitomo Bakelite Co Ltd	PM-9820, PM-9823	PF, V-0, 150 °C, min. thickness 0.71mm	UL 94	UL E41429
(Alternative)	Chang Chun Plastics Co Ltd	T375J, T375HF, T200HF, T220NA	PF, V-0, 150 °C, min. thickness 0.71mm	UL 94	UL
- Triple insulated wire for secondary winding	Furukawa Electric Co., Ltd.	TEX-B	Class B	IEC/EN 62368-1 UL 2353	VDE 139407
(Alternative)	Furukawa Electric Co., Ltd.	TEX-E	Class B	IEC/EN 62368-1 UL 2353	VDE 006735
(Alternative)	KBICOSM OLINK CO., LTD.	TIW-M	Class B	IEC/EN 62368-1 UL 2353	VDE 138053 UL E213764
(Alternative)	YOUNG CHANG SILICONE CO LTD	STW-B	Class B	IEC/EN 60950-1 UL 2353	VDE 40013359 UL E242198
(Alternative)	Great leoflon	TRW (B)	Class B	IEC/EN 60950-1 UL 2353	VDE 136581 UL E211989
(Alternative)	E&B Technology	E&B-B-X.XX	Class B	IEC/EN 60950-1 UL 2353	VDE 40023473
(Alternative)	DAH JIN	TLW-B	Class B	IEC/EN	VDE

IEC 62368-1					
Clause	Requirement + Test		Result - Remark		Verdict
	TECHNOL OGY CO LTD			62368-1 UL 2353	40008834 UL E318181
(Alternative)	Dongguan Koshen Insulator Co., Ltd.	TIW-B	Class B	IEC/EN 62368-1 UL 2353	VDE 40039102 UL E365580
- Insulation tape	Four Pillars (SYMBIO)	35660Y/3566 0/ MY130	130°C	UL 510	UL E50292
(Alternative)	3m Company Electrical Markets Div (Emd)	1350F-1, 1350F-2	130°C	UL 510	UL E17385
(Alternative)	JING JIANG YAHUA	CT, PZ	130°C	UL 510	UL E165111
(Alternative)	JING JIANG JINYI	JY25-A	130°C	UL 510	UL E246950
- Magnet Wire	Huizhou Golden Ocean Magnet Wire Factory	UEW	130°C	UL 1446	UL E225143
Alternative	Wa Tai Electrotech nica l Materials Factory Ltd	UEW	130°C	UL 1446	UL E243939
(Alternative)	Shenzhen Dayang Industry Co Ltd	xUEW	130°C	UL 1446	UL E176101
(Alternative)	Interchange able	Interchangea ble	130°C	UL 1446	UL
- Tube (Optional)	Great Holding Industrial Co Ltd	TFS,TFT	200°C	UL 224	UL E156256
(Alternative)	Zeus Industrial Products Inc	TFE-TW-300 TFE-SW-600	200°C	UL 224	UL E64007
- Varnish	Hitachi Chemical Co Ltd	WP-2952F- 2G	155°C	UL 1446	UL E72979

IEC 62368-1					
Clause	Requirement + Test		Result - Remark		Verdict
(Alternative)	Elantas Electrical Insulation Elantas Pdg Inc	468-2	155°C	UL 1446	UL E75225
Common choke (L1)	Interchange able	Interchangea ble	3.3±10% μ H, 130°C	IEC/EN 62368-1	Test with appliance
Current fuse (F1)	Wickmann	392	T1AL, 250Vac, sub-miniature fuse	IEC 60127-1 IEC 60127-3	VDE 126983
(Alternative)	Walter	2010 series	T1AL, 250Vac, sub-miniature fuse	IEC 60127-1 IEC 60127-3	VDE 40009852
(Alternative)	Lanson	SMT	T1AL, 250Vac, sub-miniature fuse	IEC 60127-1 IEC 60127-3	VDE 40012592
(Alternative)	Conquer	MST	T1AL, 250Vac, sub-miniature fuse	IEC 60127-1 IEC 60127-3	VDE 40017118
(Alternative)	Bussmann	SS-5	T1AL, 250Vac, sub-miniature fuse	IEC 60127-1 IEC 60127-3	VDE 40015513
(Alternative)	Belfuse	RST	T1AL, 250Vac, sub-miniature fuse	IEC 60127-1 IEC 60127-3	VDE 40011144
(Alternative)	Smart	SPT series	T1AL, 250Vac, sub-miniature fuse	IEC 60127-1 IEC 60127-3	VDE 40014285
(Alternative)	Sunny East	TSP series	T1AL, 250Vac, sub-miniature fuse	IEC 60127-1 IEC 60127-3	VDE 40027173
(Alternative)	Nippon Seisen	SLT series	T1AL, 250Vac, sub-miniature fuse	IEC 60127-1 IEC 60127-3	VDE 40013103
(Alternative)	Conquer	PTU	T1AL; 250VAC; sub-miniature fuse	IEC 60127-1 IEC 60127-3	VDE 40001462
(Alternative)	Walter	ICP	T1AL; 250VAC; sub-miniature fuse	IEC 60127-1 IEC 60127-3	VDE 40012824
(Alternative)	Chi Lick Schurter Limited	SPT series	T1AL; 250VAC; sub-miniature fuse	IEC 60127-1 IEC 60127-3	VDE 40015228
(Alternative)	Lanson	3N series	T1AL; 250VAC; sub-miniature fuse	IEC 60127-1 IEC 60127-3	VDE 40016660
(Alternative)	littelfuse	877	T1AL; 250VAC; sub-miniature fuse	IEC 60127-1 IEC 60127-3	VDE 40023242
(Alternative)	better	334	T1AL; 250VAC; sub-miniature fuse	IEC 60127-1 IEC 60127-3	VDE 40025428
(Alternative)	Sunny East	CDT series	T1AL, 250Vac, sub-miniature fuse	IEC 60127-1 IEC 60127-3	VDE 40015726
(Alternative)	XC Electronics	4T series	T1AL, 250Vac, sub-miniature fuse	IEC 60127-1 IEC 60127-3	VDE 40029295
(Alternative)	XC Electronics	5TE series	T1AL, 250Vac, sub-miniature fuse	IEC 60127-1 IEC 60127-3	VDE 40029550
Fusible resistor (F1) (Alternative)	Chang Sheng.	FRT	10 Ω , 2W	IEC/EN 62368-1	Test with appliance

IEC 62368-1					
Clause	Requirement + Test		Result - Remark		Verdict
(Alternative)	TZAI YUAN	KNF	10Ω, 2W	IEC/EN 62368-1	Test with appliance
(Alternative)	Hua Sheng Electronics	FKN	10Ω, 2W	IEC/EN 62368-1	Test with appliance
(Alternative)	Shenzhen Great	RXF series	10Ω, 2W	IEC/EN 62368-1	Test with appliance
Electrolytic capacitors (C1,C2)	Interchangeable	Interchangeable	3.3μF-15μF, min 400Vdc, 105°C	IEC/EN 62368-1	Test with appliance
Bridge Diode (BD1)	Interchangeable	Interchangeable	Min. 0.6A, min. 600 V	IEC/EN 62368-1	Test with appliance
Transistor (Q2)	Interchangeable	Interchangeable	Min. 1A, min. 600 V.	IEC/EN 62368-1	Test with appliance
Enclosure	LG Chemical	EF1006FH	PC, V-0, 115°C. min. thickness: 1.5mm	IEC/EN 62368-1	UL E248280 Test with appliance
(Alternative)	IDEMITSU KOSAN CO LTD	AZ2201	PC, V-0, 125°C. min. thickness 1.5mm	IEC/EN 62368-1	UL E48268 Test with appliance
(Alternative)	Sabic Innovative Plastics Japan L L C	925U, 945	PC, V-0, 115°C. min. thickness: 1.5mm	IEC/EN 62368-1	UL E207780 Test with appliance
(Alternative)	Covestro Deutschland AG.	FR6005	PC, V-0, 105°C. min. thickness: 1.5mm	IEC/EN 62368-1	UL E41613 Test with appliance
Primary lead wire for models GT-83083- WW 05-USB-W2U	Dong Ju	1007	Min. 80°C, Min. 24AWG, VW-1, 300V	IEC/EN 62368-1	UL E50292 Test with appliance
(Alternative)	Interchangeable	Interchangeable	Min. 80°C, Min. 24AWG, VW-1, 300V	IEC/EN 62368-1	UL
Mylar sheet	SUMITOMO BAKELITE CO LTD	AV-Lite DP 901	PC, V-0, thickness: min. 0.4mm, min.125°C	IEC/EN 62368-1	UL E41429 Test with appliance
(Alternative)	SABIC INNOVATIVE PLASTICS US LLC	FR700	PC, V-0, thickness: min. 0.4mm, min.125°C	IEC/EN 62368-1	UL E121562 Test with appliance
(Alternative)	DUPONT HONGJI FILMS FOSHAN CO LTD	EM, MO31	PET, VTM-2, thickness: min. 0.4mm; min.105°C	IEC/EN 62368-1	UL E241830 Test with appliance

IEC 62368-1					
Clause	Requirement + Test		Result - Remark		Verdict
(Alternative)	JiangSu YuXing	CY28	PET, VTM-2, thickness: min. 0.4mm; min.105°C	IEC/EN 62368-1	UL E212271 Test with appliance
EU plug (fixed plug portion)	GlobTek	EU fixed plug	0.2A, 250Vac	EN 50075	Tested with appliance
EU plug (replaceable plug portion)	GlobTek	G-EU	0.2A, 250Vac	EN 50075	Tested with appliance
UK plug (fixed plug portion)	GlobTek	UK fixed plug	0.2A, 250Vac	BS 1363-1: 2016+A1:2018 (Partial)	Tested with appliance
UK plug (replaceable plug portion)	GlobTek	G-UK	0.2A, 250Vac	BS 1363-1: 2016+A1:2018 (Partial)	Tested with appliance
EU, UK Plug holder /pin sleeving	Sabic Innovative Plastics Japan L L C	925U, 945	PC, V-0, 115°C. min. thickness: 1.5mm	UL 94 IEC/EN 62368-1	UL E207780
(Alternative)	Covestro Deutschland AG.	FR6005	PC, V-0, 105°C. min. thickness: 1.5mm	UL 94 IEC/EN 62368-1	UL E41613
(Alternative)	LG Chemical	EF1006FH	PC, V-0, 115°C. min. thickness: 1.5mm	UL 94 IEC/EN 62368-1	UL E248280
(Alternative)	IDEMITSU KOSAN CO LTD	AZ2201	PC, V-0, 125°C, min. thickness 1.5mm	UL 94 IEC/EN 62368-1	UL E48268
AU plug (replaceable plug for models GT-83083- WW05 -USB and GT-83083- WW05)	GlobTek	G-AU	0.2A, 250Vac	AS/NZS 3112: 2017 (Partial)	Tested with appliance
- Pin sleeving	Dupont	FR50	PA66, V-0, 130°C.	UL 94 IEC/EN 62368-1	UL E41938
JP plug (replaceable plug for models GT-83083- WW05 -USB and GT-83083- WW05)	GlobTek	G-JP	0.2A, 250Vac	JIS C 8303	Tested with appliance

IEC 62368-1					
Clause	Requirement + Test		Result - Remark		Verdict
- Plug holder	Sabic Innovative Plastics Japan L L C	925U, 945	PC, V-0, 115°C. min. thickness: 1.5mm	UL 94 IEC/EN 62368-1	UL E207780
(Alternative)	Covestro Deutschland AG.	FR6005	PC, V-0, 105°C. min. thickness: 1.5mm	UL 94 IEC/EN 62368-1	UL E41613
(Alternative)	LG Chemical	EF1006FH	PC, V-0, 115°C. min. thickness: 1.5mm	UL 94 IEC/EN 62368-1	UL E248280
(Alternative)	IDEMITSU KOSAN CO LTD	AZ2201	PC, V-0, 125°C, min. thickness 1.5mm	UL 94 IEC/EN 62368-1	UL E48268
KR plug (replaceable plug for models GT-83083- WW 05-USB and GT-83083- WW 05, plug pin fixed by screw type)	GlobTek	G-KR	0.2A, 250Vac	KSC 8305	Tested with appliance
KR plug (replaceable plug for models GT-83083- WW 05-USB and GT-83083- WW 05, plug pin mould into enclosure directly type)	GlobTek	G-KR-1	0.2A, 250Vac	KSC 8305	Tested with appliance
- Plug holder	Sabic Innovative Plastics Japan L L C	925U, 945	PC, V-0, 115°C. min. thickness: 1.5mm	UL 94 IEC/EN 62368-1	UL E207780 Test with appliance
(Alternative)	Covestro Deutschland AG.	FR6005	PC, V-0, 105°C. min. thickness: 1.5mm	UL 94 IEC/EN 62368-1	UL E41613 Test with appliance
(Alternative)	LG Chemical	EF1006FH	PC, V-0, 115°C. min. thickness: 1.5mm	UL 94 IEC/EN 62368-1	UL E248280 Test with appliance
(Alternative)	IDEMITSU KOSAN CO	AZ2201	PC, V-0, 125°C, min. thickness 1.5mm	UL 94 IEC/EN	UL E48268 Test with

IEC 62368-1					
Clause	Requirement + Test		Result - Remark		Verdict
	LTD			62368-1	appliance
Output wire	LiCheng Electronics	1185	Min. 80°C, min. 30V, min. 24AWG, VW-1	UL 758	UL E205058 Test with appliance
(Alternative)	Interchangeable	Interchangeable	Min. 80°C, min. 30V, min. 24AWG, VW-1	UL 758 IEC/EN 62368-1	UL Test with appliance
PCB	Interchangeable	Interchangeable	V-1 or better, min. 130°C	UL 796	UL Test with appliance
Heat-shrinkable tube	Shenzhen Woer	RSFR	125°C, VW-1, 600V	UL 224	UL E203950 Test with appliance
(Alternative)	Interchangeable	Interchangeable	125°C, VW-1, 600V	UL 224	UL Test with appliance
Supplementary information:					
1) Provided evidence ensures the agreed level of compliance. See OD-CB2039.					
2) In the technical data column of optocoupler, where “Dti” means distance through insulation, “Int. cr” means internal creepage distance, and “Ext. cr” means external creepage distance.					

IEC 62368-1				
Clause	Requirement + Test		Result - Remark	Verdict
4.8.4, 4.8.5	TABLE: Lithium coin/button cell batteries mechanical tests			N/A
(The following mechanical tests are conducted in the sequence noted.)				
4.8.4.2	TABLE: Stress Relief test			—
Part		Material	Oven Temperature (°C)	Comments
--		--	--	--
4.8.4.3	TABLE: Battery replacement test			—
Battery part no.				—
Battery Installation/withdrawal		Battery Installation/Removal Cycle		Comments
		1		--
		2		--
		3		--
		4		--
		5		--
		6		--
		8		--
		9		--
10		--		
4.8.4.4	TABLE: Drop test			—
Impact Area		Drop Distance	Drop No.	Observations
--		--	1	--
--		--	2	--
--		--	3	--
4.8.4.5	TABLE: Impact			—
Impacts per surface		Surface tested	Impact energy (Nm)	Comments
--		--	--	--
4.8.4.6	TABLE: Crush test			—
Test position		Surface tested	Crushing Force (N)	Duration force applied (s)
--		--	--	--
Supplementary information: Not Lithium coin/button cell batteries				

4.8.5	TABLE: Lithium coin/button cell batteries mechanical test result		N/A
	Test position	Surface tested	Force (N)
	--	--	Duration force applied (s)
	--	--	--
Supplementary information:			
5.2	Table: Classification of electrical energy sources		P

IEC 62368-1			
Clause	Requirement + Test	Result - Remark	Verdict

5.2.2.2 – Steady State Voltage and Current conditions

No.	Supply Voltage	Location (e.g. circuit designation)	Test conditions ¹⁾	Parameters			ES Class
				U (Vrms or Vpk)	I (A _{pk} or A _{rms})	Hz	
Model: GT-83083- WW 05-USB-WL2U							
1	264Va.c. 60Hz	Transformer secondary pin 5-6	Normal	29.8Vpk	--	--	ES1
			Output + to -	Normal	5.22Vdc	--	DC
		Abnormal (see table B.3)		5.22Vdc	--	DC	
		Single fault (see table B.4)		5.22Vdc	--	DC	
2	264Va.c, 60Hz	Sec-output to earth	Normal	--	0.08mA _{pk}	60	ES1
			Abnormal (see table B.3)	--	0.08mA _{pk}	60	
			Single fault (see table B.4)	--	0.08mA _{pk}	60	
3	264Va.c, 60Hz	Enclosure to earth	Normal	--	0.01 mA _{pk}	60	ES1
			Abnormal (see table B.3)	--	0.01 mA _{pk}	60	
			Single fault (see table B.4)	--	0.01 mA _{pk}	60	

Note: Input voltage: 264Vac, 60Hz

5.2.2.3 - Capacitance Limits

No.	Supply Voltage	Location (e.g. circuit designation)	Test conditions	Parameters		ES Class
				Capacitance, nF	Upk (V)	
1	264Va.c. 60Hz	L&N pin	normal	--	--	--
			Abnormal	--	--	--
			Single fault	--	--	--

Overall capacity:

1. Limit: ES1=60V; ES2=120V.

5.2.2.4 - Single Pulses

No.	Supply Voltage	Location (e.g. circuit designation)	Test conditions	Parameters			ES Class
				Duration (ms)	Upk (V)	Ipk (mA)	
--	--	--	Normal	--	--	--	--
			Abnormal	--	--	--	

IEC 62368-1							
Clause	Requirement + Test			Result - Remark			Verdict
			Single fault – SC/OC	--	--	--	
5.2.2.5 - Repetitive Pulses							
No.	Supply Voltage	Location (e.g. circuit designation)	Test conditions	Parameters			ES Class
				Off time (ms)	Upk (V)	Ipk (mA)	
--	--	--	Normal	--	--	--	--
			Abnormal	--	--	--	
			Single fault – SC/OC	--	--	--	
Test Conditions: Normal – Full load and no load. Abnormal – Overload output Supplementary information: SC=Short Circuit, OC=Open Circuit							

5.4.1.4, 6.3.2, 9.0, B.2.6	TABLE: Temperature measurements				P	
	Supply voltage (V):	90V/ 50Hz	264V/ 60Hz		—	
	Ambient T _{min} (°C):	--	--		—	
	Ambient T _{max} (°C):	--	--		—	
	Tma (°C):	--	--		—	
Maximum measured temperature T of part/at:		T (°C)				Allowed T _{max} (°C)
Model: GT-83083-0505-USB-WL2U		Horizontal	Vertical	Horizontal	Vertical	--
Plug holder		57.2	57.1	57.3	58.4	--
Line chock L1		106.5	107.7	82.8	86.3	130
E-capacitor C1		94.4	95.5	82.3	85.4	105
E-capacitor C2		94.3	94.5	83.1	85.3	105
PCB under BD1		89.7	90.8	80.0	82.9	130
PCB under Q2		107.5	106.9	108.0	109.9	130
T1 coil		97.1	94.7	95.2	94.5	110
T1 core		82.0	78.7	82.2	79.9	110
E-capacitor C6		101.4	101.2	100.8	102.2	105
PCB under D7		97.8	95.3	98.9	97.7	130
Enclosure inside near T1		84.6	81.1	82.8	80.7	105
Ambient		50.0	50.0	50.0	50.0	--
At room temperature						
Plastic enclosure outside near T1		46.1	47.6	45.5	44.7	77*
Ambient		25.0	25.0	25.0	25.0	--
Model: GT-83083-0505-USB						
Plug holder		53.2	54.6	52.6	53.3	--
Input wire		73.5	70.6	72.5	70.6	80

IEC 62368-1							
Clause	Requirement + Test			Result - Remark		Verdict	
Line chock L1	103.7	106.9	79.2	82.6	130		
E-capacitor C1	84.7	86.7	76.2	78.6	105		
E-capacitor C2	86.8	89.1	78.3	81.1	105		
PCB under BD1	87.6	91.0	76.9	80.2	130		
PCB under Q2	98	101.0	100.0	102.6	130		
T1 coil	98.1	100.1	98.7	100.1	110		
T1 core	92.1	94.2	90.6	92.5	110		
E-capacitor C6	76.7	78.5	77.7	79.2	105		
PCB under D7	90.6	93.8	93.5	95.2	130		
Enclosure inside near T1	83.9	85.5	83.0	84.4	--		
Ambient	50.0	50.0	50.0	50.0	--		
At room temperature							
Plastic enclosure outside near T1	52.3	52.0	49.2	51.0	77*		
Ambient	25.0	25.0	25.0	25.0	--		
Model: GT-83083-0505							
Plug holder	66.6	64.4	63.5	64.5	--		
PCB under BD1	91.8	90.6	78.8	78.8	130		
Line chock L1	118.6	119.5	116.9	86.6	130		
E-capacitor C1	95.3	95.6	83.7	84.7	105		
E-capacitor C2	100.3	100.0	89.4	89.8	105		
PCB under Q2	107.4	105.2	106.6	105.6	130		
T1 coil	107.4	105.7	105.8	105.0	110		
T1 core	98.8	97.5	97.3	96.8	110		
E-capacitor C6	85.6	82.8	85.1	82.7	105		
PCB under D7	100.6	96.8	101.4	98.2	130		
Output wire	77.6	77.8	78.0	77.1	80		
Enclosure inside near T1	81.4	82.6	79.7	81.8	105		
Ambient	50.0	50.0	50.0	50.0	--		
At room temperature							
Plastic enclosure outside near T1	44.5	46.7	42.9	41.2	77*		
Ambient	25.0	25.0	25.0	25.0	--		
Supplementary information: * Temperature limit for TS1 of accessible enclosure according to Table 38.							
Note 1: The apparatus was submitted and evaluated for maximum manufacturer's recommended ambient (T _{ma}) of 50°C.							
Note 2: The temperatures were measured under the worse case normal mode defined in clause B.2.1.							
Note 3: Temperature limits are calculated as follows:							
Winding components providing safety isolation:							
Class B → T _{max} = 120 - 10=110°C							
Temperature T of winding:	t ₁ (°C)	R ₁ (Ω)	t ₂ (°C)	R ₂ (Ω)	T (°C)	Allowed T _{max} (°C)	Insulation class
--	--	--	--	--	--	--	--

IEC 62368-1			
Clause	Requirement + Test	Result - Remark	Verdict

5.4.1.10.2	TABLE: Vicat softening temperature of thermoplastics		N/A
Penetration (mm)			—
Object/ Part No./Material	Manufacturer/trademark	T softening (°C)	
--	--	--	
supplementary information: --			

5.4.1.10.3	TABLE: Ball pressure test of thermoplastics			P
Allowed impression diameter (mm) :		≤ 2 mm		—
Object/Part No./Material	Manufacturer/trademark	Test temperature (°C)	Impression diameter (mm)	
Plug holder	Sabic Innovative Plastics Japan L L C / 925U, 945	125	0.9	
Plug holder	Covestro Deutschland AG./ FR6005	125	1.0	
Plug holder	LG Chemical / EF1006FH	125	1.0	
Plug holder	IDEMITSU KOSAN CO LTD/ AZ2201	125	0.9	
Pin sleeving	Dupont/ FR50	125	0.8	
Supplementary information:				
1) The bobbin material of transformer (T1) is phenolic, no test is needed.				

5.4.2.2, 5.4.2.4 and 5.4.3	TABLE: Minimum Clearances/Creepage distance						P
Clearance (cl) and creepage distance (cr) at/of/between:	Up (V)	U r.m.s. (V)	Frequency (kHz)	Required cl (mm)	cl (mm) ²	Required ³ cr (mm)	cr (mm)
For model GT-83083-WW05-USB-WL2Z (small enclosure, fixed plug model, USB output, applied 3000m altitude)							
Basic/supplementary:							
Line trace to Neutral trace after fuse/fusible resistor F1	420	250	0.06	1.27*1.14 =1.5	5.5	2.5	5.5
PCB trace under fuse/fusible resistor F1	420	250	0.06	1.27*1.14 =1.5	2.7	2.5	2.7
L to primary circuit after fuse/fusible resistor F1	420	250	0.06	1.27*1.14 =1.5	2.7	2.5	2.7
Reinforce:							
Primary components (F1 and L1 trace) to accessible enclosure (EU, US)	420	250	0.06	2.54*1.14 =2.9	5.2	5.0	5.2
Primary components (F1 and L1 trace) to accessible enclosure (UK)	420	250	0.06	2.54*1.14 =2.9	5.1	5.0	5.1
Primary component (C3) to secondary component (C7)	420	250	0.06	2.54*1.14 =2.9	4.8	5.0	5.4

IEC 62368-1								
Clause	Requirement + Test			Result - Remark			Verdict	
PCB trace under primary component (C3) to secondary component (C7)	420	250	0.06	2.54*1.14 =2.9	5.5	5.0	5.5	
Primary component (T1 core) to secondary component (C7)	512	250	47.41	2.54*1.14 =2.9	8.0	5.0	8.0	
PCB trace under T1	512	250	47.41	2.54*1.14 =2.9	5.2	5.0	5.2	
T1: primary winding to secondary pin	512	250	47.41	2.54*1.14 =2.9	6.6	5.0	6.6	
T1: primary core to secondary pin	512	250	47.41	2.54*1.14 =2.9	5.3	5.0	5.3	
For model GT-83083-WW05-USB (big enclosure, replaceable plug model, USB output, applied 3000m altitude)								
Basic/supplementary:								
Line trace to Neutral trace after fuse/fusible resistor F1	420	250	0.06	1.27*1.14 =1.5	5.5	2.5	5.5	
PCB trace under fuse/fusible resistor F1	420	250	0.06	1.27*1.14 =1.5	2.7	2.5	2.7	
L to primary circuit after fuse/fusible resistor F1	420	250	0.06	1.27*1.14 =1.5	2.7	2.5	2.7	
Reinforce:								
L, N in replaceable plug to enclosure (EU)	420	250	0.06	2.54*1.14 =2.9	5.2	5.0	5.2	
L, N in replaceable plug to enclosure (US)	420	250	0.06	2.54*1.14 =2.9	5.2	5.0	5.2	
Primary components (C2) to accessible enclosure (EU, US)	420	250	0.06	2.54*1.14 =2.9	5.1	5.0	5.1	
Primary components (C3) to secondary components (C7)	420	250	0.06	2.54*1.14 =2.9	5.5	5.0	5.5	
PCB trace under primary components (C3) to secondary components (C7)	420	250	0.06	2.54*1.14 =2.9	5.5	5.0	5.5	
Primary components (T1 core) to secondary components (C7)	512	250	47.41	2.54*1.14 =2.9	8.0	5.0	8.0	
PCB trace under T1	512	250	47.41	2.54*1.14 =2.9	5.2	5.0	5.2	
T1: primary winding to secondary pin	512	250	47.41	2.54*1.14 =2.9	6.6	5.0	6.6	
T1: primary core to secondary pin	512	250	47.41	2.54*1.14 =2.9	5.3	5.0	5.3	
For model GT-83083-WW05-USB-W2U (big enclosure, fixed plug model, USB output, applied 3000m altitude)								
Basic/supplementary:								
Line trace to Neutral trace after fuse/fusible resistor F1	420	250	0.06	1.27*1.14 =1.5	5.5	2.5	5.5	
PCB trace under fuse/fusible resistor F1	420	250	0.06	1.27*1.14 =1.5	2.7	2.5	2.7	
L to primary circuit after fuse/fusible resistor F1	420	250	0.06	1.27*1.14 =1.5	2.7	2.5	2.7	

IEC 62368-1							
Clause	Requirement + Test			Result - Remark			Verdict
Plug pin terminal to primary circuit on PCB (for UK plug)	420	250	0.06	1.27*1.14 =1.5	10.0	2.5	10.0
Primary wire to enclosure (for UK plug)	420	250	0.06	1.27*1.14 =1.5	3.0	2.5	3.0
Reinforce:							
Primary components (C2) to accessible enclosure (EU, US)	420	250	0.06	2.54*1.14 =2.9	5.2	5.0	5.2
Primary components (L1) to accessible enclosure (EU, US)	420	250	0.06	2.54*1.14 =2.9	5.2	5.0	5.2
Primary components (T1 core) to accessible enclosure (EU, US)	512	250	47.41	2.54*1.14 =2.9	5.2	5.0	5.2
Primary components (C3) to secondary components (C7)	420	250	47.41	2.54*1.14 =2.9	5.5	5.0	5.5
PCB trace under primary components (C3) to secondary components (C7)	420	250	47.41	2.54*1.14 =2.9	5.5	5.0	5.5
Primary components (T1 core) to secondary components (C7)	512	250	47.41	2.54*1.14 =2.9	8.0	5.0	8.0
PCB trace under T1	512	250	47.41	2.54*1.14 =2.9	5.2	5.0	5.2
T1: primary winding to secondary pin	512	250	47.41	2.54*1.14 =2.9	6.6	5.0	6.6
T1: primary core to secondary pin	512	250	47.41	2.54*1.14 =2.9	5.3	5.0	5.3
Supplementary information:							
<ol style="list-style-type: none"> There is one Mylar sheet between transformer and secondary components used as reinforced insulation (min. thickness: 0.4mm). The transformer core considered as primary circuit. Concentric windings on EE13 size bobbin. At least 2 layer of insulation tape between primary (enamelled copper wire) and secondary windings (triple insulation wire), 2 layers on outer winding, outer winding is primary. Winding ends additionally fixed with tape, outer winding is primary. 2 layers insulation tape wrapped on transformer core. Internal wire was double fixed by soldering and glue. The equipment was evaluated for a maximum operating altitude of 3000 m. Therefore the requirements of IEC 60664-1 for clearances were considered and the required clearance was multiplied with an altitude correction factor of 1.14 Unless otherwise specified, the worst conditions of Cl. & Cr. in above mentioned locations have been considered and listed. 							

5.4.2.3	TABLE: Minimum Clearances distances using required withstand voltage			P
	Overvoltage Category (OV):			II
	Pollution Degree:			2
Clearance distanced between:		Required withstand voltage	Required cl (mm)	Measured cl (mm)
See table 5.4.2.2, 5.4.2.4 and 5.4.3 above.		2500Vpeak	1.5*1.14=1.8 for BI/SI 3.0*1.14=3.5 for RI	See table 5.4.2.2, 5.4.2.4 and 5.4.3 above.

IEC 62368-1			
Clause	Requirement + Test	Result - Remark	Verdict

Supplementary information: Limits in previous table for clearance selected based on Table 15 for Required Withstand Voltage 2.5kV (mains transient voltage 2.5kV).

5.4.2.4	TABLE: Clearances based on electric strength test			N/A
Test voltage applied between:		Required cl (mm)	Test voltage (kV) peak/ r.m.s. / d.c.	Breakdown Yes / No
--		--	--	--
Supplementary information: Using procedure 2 to determine the clearance.				

5.4.4.2, 5.4.4.5 c) 5.4.4.9	TABLE: Distance through insulation measurements				P
Distance through insulation di at/of:	Peak voltage (V)	Frequency (Hz)	Material	Required DTI (mm)	DTI (mm)
Enclosure	512	47.41k	See appended table 4.1.2	0.4	¹⁾
Supplementary information:					
¹⁾ See appended table 4.1.2					

5.4.9	TABLE: Electric strength tests			P
Test voltage applied between:		Voltage shape (AC, DC)	Test voltage (Vpeak)	Breakdown Yes / No
Basic/supplementary:				
L and N (Fuse open)		DC	2500	No
Insulation sheet used for input terminal of detachable plug		DC	2500	No
Reinforced:				
L, N and accessible terminals		DC	4000	No
L, N and plastic enclosure wrapped with metal foil		DC	4000	No
Transformer T1 primary winding & secondary winding		DC	4000	No
Transformer T1 core & secondary winding		DC	4000	No
Insulation tape (One layer)		DC	4000	No
From Enclosure inside to Enclosure outside		DC	4000	No
Mylar sheet		DC	4000	No
Supplementary information: Core of transformer T1 was considered as primary.				

5.5.2.2	TABLE: Stored discharge on capacitors				N/A
Supply Voltage (V), Hz	Test Location	Operating Condition (N, S)	Switch position On or off	Measured Voltage (after 2 seconds)	ES Classification

IEC 62368-1					
Clause	Requirement + Test			Result - Remark	Verdict
--	--	--	--	--	--
Supplementary information: Overall capacity: Discharge resistor:Notes: A. Test Location: Phase to Neutral; Phase to Phase; Phase to Earth; and/or Neutral to Earth B. Operating condition abbreviations: N – Normal operating condition (e.g., normal operation, or open fuse); S –Single fault condition (Bleeder Resistor open circuit)					

5.6.6.2	TABLE: Resistance of protective conductors and terminations				N/A
Accessible part	Test current (A)	Duration (min)	Voltage drop (V)	Resistance (Ω)	
--	--	--	--	--	
--	--	--	--	--	
Supplementary Information: --					

5.7.2.2, 5.7.4	TABLE: Earthed accessible conductive part		N/A
Supply voltage			—
Location	Test conditions specified in 6.1 of IEC 60990 or Fault Condition No in IEC 60990 clause 6.2.2.1 through 6.2.2.8, except for 6.2.2.7		Touch current (mA)
Output terminal	1 (e closed, normal and reverse polarity p)		N/A
Output terminal	2* (netural open (switch n), earth intact and normal polarity, again in reverse polarity (switch p)		N/A
Output terminal	3 (for IT system, each phase conductor faulted to earth, one at a time (switch g)		N/A ^{a)}
Output terminal	4 (for three-phase, each phase conductor open, one at a time switches l)		N/A ^{b)}
Output terminal	5 (IT power system or three phase delta system)		N/A ^{c)}
Output terminal	6 (three-phase for use on centre-earthed delta supply system)		N/A ^{d)}
Output terminal	8 (incidental electrically connected to other parts)		N/A ^{e)}
Notes: [1] Supply voltage is the anticipated maximum Touch Voltage [2] Earthed neutral conductor [Voltage differences less than 1% or more] [3] Specify method used for measurement as described in IEC 60990 sub-clause 4.3 [4] IEC60990, sub-clause 6.2.2.7, Fault 7 not applicable. [5] (*) IEC60990, sub-clause 6.2.2.2 is not applicable if switch or disconnect device (e.g., appliance coupler) provided.			

IEC 62368-1			
Clause	Requirement + Test	Result - Remark	Verdict

- b) Not three phase equipment.
c) Not IT power system or three phase delta system.
d) Not three-phase for use on centre-earthed delta supply system.
e) Not such parts.

6.2.2	Table: Electrical power sources (PS) measurements for classification				P
Source	Description	Measurement	Max Power after 3 s	Max Power after 5 s*)	PS Classification
Model: GT-83083- WW 05-USB-WL2U					
Output + to -	Normal operation	Power (W) :	6.3	6.3	PS1
		V _A (V) :	4.89	4.89	
		I _A (A) :	1.28	1.28	
Output + to	R12 S-C#	Power (W) :	6.3	6.3	PS1
		V _A (V) :	4.89	4.89	
		I _A (A) :	1.28	1.28	
Output + to	S-C U1 pin 1- 2*	Power (W) :	0	0	PS1
		V _A (V) :	0	0	
		I _A (A) :	0	0	
Output + to -	S-C U1 pin 1- 5*	Power (W) :	0	0	PS1
		V _A (V) :	0	0	
		I _A (A) :	0	0	
Supplementary information: See clause 6.2.2 for details.					
# Normal working,no hazards.					
* Unit shutdown immediately, recoverable, no hazard.					

6.2.3.1	Table: Determination of Potential Ignition Sources (Arcing PIS)				P
Location	Open circuit voltage After 3 s (V _p)	Measured r.m.s current (I _{rms})	Calculated value (V _p x I _{rms})	Arcing PIS? Yes / No	
See below	--	--	--	--	
Supplementary information:					
Considered arcing PIS in all primary and secondary circuit.					
An Arcing PIS requires a minimum of 50 V (peak) a.c. or d.c. An Arcing PIS is established when the product of the open circuit voltage (V _p) and normal operating condition rms current (I _{rms}) is greater than 15.					

6.2.3.2	Table: Determination of Potential Ignition Sources (Resistive PIS)				P
---------	--	--	--	--	---

IEC 62368-1					
Clause	Requirement + Test		Result - Remark		Verdict
Circuit Location (x-y)	Operating Condition (Normal / Describe Single Fault)	Measured wattage or VA During first 30 s (W / VA)	Measured wattage or VA After 30 s (W / VA)	Protective Circuit, Regulator, or PTC Operated? Yes / No (Comment)	Resistive PIS? Yes/No
--	--	--	--	--	--
Supplementary Information: Considered resistive PIS in all primary and secondary circuit. A combination of voltmeter, VA and ammeter IA may be used instead of a wattmeter. A Resistive PIS: (a) dissipates more than 15 W, measured after 30 s of normal operation, or (b) under single fault conditions has either a power exceeding 100 W measured immediately after the introduction of the fault if electronic circuits, regulators or PTC devices are used, or has an available power exceeding 15 W measured 30 s after introduction of the fault.					

8.5.5	TABLE: High Pressure Lamp		N/A
Description	Values	Energy Source Classification	
Lamp type	--	—	
Manufacturer	--	—	
Cat no.	--	—	
Pressure (cold) (MPa).....	--	MS_	
Pressure (operating) (MPa)	--	MS_	
Operating time (minutes)	--	—	
Explosion method	--	—	
Max particle length escaping enclosure (mm) .:	--	MS_	
Max particle length beyond 1 m (mm).....	--	MS_	
Overall result	--		
Supplementary information:--			

B.2.5	TABLE: Input test						P
U (V)	I (A)	I rated (A)	P (W)	P rated (W)	Fuse No	I fuse (A)	Condition/status
Model: GT-83083-WW05-USB-WL2U							
90V/50Hz	0.12	--	6.88	--	F1	0.12	Max. normal load
90V/60Hz	0.12	--	6.89	--	F1	0.12	Max. normal load
100V/50Hz	0.11	0.2	6.77	--	F1	0.11	Max. normal load
100V/60Hz	0.11	0.2	6.79	--	F1	0.11	Max. normal load
240V/50Hz	0.05	0.2	6.90	--	F1	0.05	Max. normal load
240V/60Hz	0.06	0.2	6.94	--	F1	0.06	Max. normal load
264V/50Hz	0.05	--	7.03	--	F1	0.05	Max. normal load
264V/60Hz	0.05	--	7.06	--	F1	0.05	Max. normal load

IEC 62368-1			
Clause	Requirement + Test	Result - Remark	Verdict

Supplementary information:

The maximum measured current under rated voltage did not exceed 110% of the rated current.

B.3 TABLE: Abnormal operating condition tests								P
Ambient temperature (°C)					25 °C, if not specified			—
Power source for EUT: Manufacturer, model/type, output rating ..					--			—
Component No.	Abnormal Condition / Fault Condition	Supply voltage, (Vac)	Test time (s)	Fuse No.	Fuse current, (A)	T-couple	Temp. (°C)	Observation
Model: GT-83083-0505-USB-WL2U								
Output	S-C	264	30min	F1	0.05	--	--	Unit shutdown immediately, recoverable, no hazards.
Output	O-L	264	7h25min	F1	0.050 → 0.052 → 0	Type K	T1 coil: 106.3°C, T1 core: 82.3°C, Ambient: 50.0°C Plastic enclosure outside near T1: 47.0°C; Ambient: 25.0°C	Output overload to 1.2A and unit shutdown at 1.3A, Recoverable when fault removed and no hazards.
Model: GT-83083-0505-USB								
Output	O-L	264	7h25min	F1,	0.044 → 0.049 → 0	Type K	T1 coil: 105.3°C, T1 core: 88.5°C, Ambient: 50.0°C Plastic enclosure outside near T1: 51.4°C; Ambient: 25.0°C	Output overload to 1.2A and unit shutdown at 1.3A, Recoverable when fault removed and no hazards.

IEC 62368-1			
Clause	Requirement + Test	Result - Remark	Verdict

Supplementary information:

Test table is provided to record abnormal including Thermal burn injury.

1) S-C: Short-circuited; O-L: Overloaded.

2) The test result shown all safeguards remained effective and didn't lead to a single fault condition during abnormal operating condition; besides, all safeguards complied with applicable requirements in this standard after restoration of normal operating conditions.

3) The test result shown no Class 1 or 2 energy source become Class 3 level during and after single fault condition.

4) For fuse opened condition, carried out for all sources of fuse.

5) The overloaded condition is according to annex G.5.3.3.

Winding Limit for T1 winding: $175\text{ }^{\circ}\text{C} - (50 - 25)\text{ }^{\circ}\text{C} = 150\text{ }^{\circ}\text{C}$

B.4		TABLE: TABLE: Fault condition tests						P
Ambient temperature ($^{\circ}\text{C}$)						25 $^{\circ}\text{C}$, if not specified		—
Power source for EUT: Manufacturer, model/type, output rating						--		—
Component No.	Abnormal Condition	Supply voltage, (Vac)	Test time (s)	Fuse no.	Fuse current, (A)	T-couple	Temp. ($^{\circ}\text{C}$)	Observation
Model: GT-83083-0505-USB-WL2U								
BD1	S-C	264	1s	F1	--	--	--	*F1 opened immediately, no hazards.
C1	S-C	264	1s	F1	--	--	--	*F1 opened immediately, no hazards.
Q1 G-S	S-C	264	30min	F1	0.04	--	--	Unit shutdown immediately, recoverable, no hazards.
Q1 G-D	S-C	264	30min	F1	--	--	--	*F1 opened immediately, no hazards.
Q1 D-S	S-C	264	30min	F1	--	--	--	*F1 opened immediately, no hazards.
T1 pin1-4	S-C	264	30min	F1	0.04	--	--	Unit shutdown immediately, recoverable, no hazards.
T1 pin2-3	S-C	264	30min	F1	0.04	--	--	Unit shutdown immediately, recoverable, no hazards.
T1 pin 5-6	S-C	264	30min	F1	0.04	--	--	Unit shutdown immediately, recoverable, no hazards.
R12	S-C	264	30min	F1	0.05	--	--	Normal working, no hazards.
D7	S-C	264	30min	F1	0.04	--	--	Unit shutdown immediately, recoverable, no hazards.
C6	S-C	264	30min	F1	0.04	--	--	Unit shutdown immediately, recoverable, no hazards.

IEC 62368-1			
Clause	Requirement + Test	Result - Remark	Verdict

Supplementary information:

Test table is provided to record fault conditions for all applicable energy sources including Thermal burn injury.

- 1) S-C: Short-circuited; O-C: Open-circuited.
- 2) The test result shown all safeguards remained effective, all safeguards complied with applicable requirements in this standard after restoration of normal operating conditions.
- 3) The test result shown no Class 1 or 2 energy source become Class 3 level during and after single fault condition.
- 4) For fuse opened condition, carried out for all sources of fuse.
- 5) For component damaged without fuse opened condition have been repeated twice (three tests total) with same result.
- 6) *The same as result test conducted on all fuse sources, all fuse sources see table 4.1.2 for details. For fusible resistor, 10 times repeat and get the same result.

Annex M	TABLE: Batteries								N/A
The tests of Annex M are applicable only when appropriate battery data is not available									--
Is it possible to install the battery in a reverse polarity position?:							--	--	
	Non-rechargeable batteries			Rechargeable batteries					
	Discharging		Un-intentional charging	Charging		Discharging		Reversed charging	
	Meas. current	Manuf. Specs.		Meas. current	Manuf. Specs.	Meas. current	Manuf. Specs.	Meas. current	Manuf. f. Spec. s.
Max. current during normal condition	--	--	--	--	--	--	--	--	--
Max. current during fault condition	--	--	--	--	--	--	--	--	--
Test results:								Verdict	
- Chemical leaks							--	--	
- Explosion of the battery							--	--	
- Emission of flame or expulsion of molten metal							--	--	
- Electric strength tests of equipment after completion of tests							--	--	
Supplementary information:--									

Annex M.4	Table: Additional safeguards for equipment containing secondary lithium batteries				N/A
Battery/Cell No.	Test conditions	Measurements			Observation
		U	I (A)	Temp (C)	
--	Normal	--	--	--	--
--	Abnormal	--	--	--	--
--	Single fault –SC/OC	--	--	--	--

IEC 62368-1			
Clause	Requirement + Test	Result - Remark	Verdict

Supplementary Information:--

Battery identification	Charging at T_{lowest} (°C)	Observation	Charging at $T_{highest}$ (°C)	Observation
--	--	--	--	--
--	--	--	--	--

Supplementary Information:--

Annex Q.1	TABLE: Circuits intended for interconnection with building wiring (LPS)					P
Note: Measured UOC (V) with all load circuits disconnected:						
Output Circuit	Components	U _{oc} (V)	I _{sc} (A)		S (VA)	
			Meas.	Limit	Meas.	Limit
Model: GT-83083-0505-USB-WL2U						
Output	Normal conditions	5.03	1.28	8	6.3	100
Output	Single fault R12 SC#	5.03	1.28	8	6.3	100
Output	Single fault U1 pin 1-2 SC*	0	0	8	0	100
Output	Single fault U1 pin 1-5 SC*	0	0	8	0	100
Supplementary Information: SC=Short circuit; OC=Open circuit. # Normal working,no hazards. * Unit shutdown immediately, recoverable, no hazard.						

T.2, T.3, T.4, T.5	TABLE: Steady force test					P
Part/Location	Material	Thickness (mm)	Force (N)	Test Duration (sec)	Observation	
Top side (T.4)	Plastics*	1.5	100	5	Enclosure remained intact, no crack/ opening developed. Internal ES3, TS3 were not accessible after test. No insulation breakdown.	
Flank sides (T.4)	Plastics*	1.5	100	5	Enclosure remained intact, no crack/ opening developed. Internal ES3, TS3 were not accessible after test. No insulation breakdown.	

IEC 62368-1					
Clause	Requirement + Test			Result - Remark	Verdict
Bottom side (T.4)	Plastics*	1.5	100	5	Enclosure remained intact, no crack/opening developed. Internal ES3, TS3 were not accessible after test. No insulation breakdown.
Internal components (T.2)	--	--	10	5	No reduction the clearances and creepage distances
Supplementary information: *Test were performed on product with each source listed in table 4.1.2					

T.6, T.9	TABLE: Impact tests				N/A
Part/Location	Material	Thickness (mm)	Vertical distance (mm)	Observation	
Enclosure Top	--	--	1300	--	
Enclosure Front	--	--	1300	--	
Enclosure Side	--	--	1300	--	
Supplementary information:					

T.7	TABLE: Drop tests				P
Part/Location	Material	Thickness (mm)	Drop Height (mm)	Observation	
Three side of enclosure	Plastics*	See table 4.1.2	1000mm	After the drop test, enclosure remained intact, no cracking/opening developed in the enclosure joint. Internal ES3, TS3 were not accessible after test. No insulation breakdown.	
Supplementary information: *Test were performed on product with each source listed in table 4.1.2					

T.8	TABLE: Stress relief test					P
Part/Location	Material	Thickness (mm)	Oven Temperature (°C)	Duration (h)	Observation	
Enclosure	Plastics*	See table 4.1.2	96	7	Enclosure remained intact, no cracking/opening developed in the enclosure joint. Internal ES3, TS3 were not accessible after test. No insulation breakdown.	
Supplementary information: *Test were performed on product with each source listed in table 4.1.2						

IEC 62368-1			
Clause	Requirement + Test	Result - Remark	Verdict
5.4.1.8	Table: working voltage measurement		P
Location	RMS voltage (V)	Peak voltage (V)	Comments
Model: GT-83083-0505-USB-WL2U			
T1 pin 1 to 5	182	376	--
T1 pin 2 to 5	172	350	--
T1 pin 3 to 5	172	348	--
T1 pin 4 to 5	210	512	--
T1 pin 1 to 6	181	352	--
T1 pin 2 to 6	172	338	--
T1 pin 3 to 6	174	372	--
T1 pin 4 to 6	215	512	47.41KHz, Max. Vrms, and Vpeak
supplementary information:			
Test voltage: 240 V Test frequency: 60 Hz			

Appendix table G.5.3.2	TABLE: transformers (T1)							P
	Loc.	Tested insulation	Working voltage peak / V	Working voltage rms / V	Required electric strength	Required clearance / mm	Required creepage distance / mm	Required distance thr. insul.
	Primary winding to secondary winding	RI	512	250	4000Vpeak	3.5	5.0	0.4mm/ TIW
	Core to secondary winding	RI	512	250	4000Vpeak	3.5	5.0	0.4mm/ TIW
Loc.	Tested insulation		Test voltage/ V		Measured clearance / mm	Measured creepage dist./ mm	Measured distance thr. insul. / mm; number of layers	
Primary winding to secondary winding	RI		4000Vpeak		6.6	6.6	TIW used.	
Core to secondary winding	RI		4000Vpeak		5.3	5.3	TIW used.	
<p>Supplementary information:</p> <ol style="list-style-type: none"> There is one Mylar sheet between transformer and secondary components used as reinforced insulation (min. thickness:0.4mm). The transformer core considered as primary circuit. Concentric windings on EE13 size bobbin. At least 2 layer of insulation tape between primary (enameled copper wire) and secondary windings (triple insulation wire), 2 layers on outer winding, outer winding is primary. Winding ends additionally fixed with tape, outer winding is primary. 2 layers insulation tape wrapped on transformer core. Internal wire was double fixed by soldering and glue. The equipment was evaluated for a maximum operating altitude of 3000 m. Therefore the requirements of IEC 60664-1 for clearances were considered and the required clearance was multiplied with an altitude correction factor of 1.14 Unless otherwise specified, the worst conditions of Cl. & Cr. in above mentioned locations have been considered and listed. 								

IEC 62368-1									
Clause	Requirement + Test					Result - Remark			Verdict
Appendex table G.5.3.2	TABLE: transformers T1								P

IEC62368_1B - ATTACHMENT			
Clause	Requirement + Test	Result - Remark	Verdict

ATTACHMENT TO TEST REPORT IEC 62368-1 EUROPEAN GROUP DIFFERENCES AND NATIONAL DIFFERENCES (Audio/video, information and communication technology equipment Part 1: Safety requirements)	
Differences according to.....:	EN 62368-1:2014+A11:2017
Attachment Form No.....:	EU_GD_IEC62368_1B_II
Attachment Originator	Nemko AS
Master Attachment	Date 2017-09-22
Copyright © 2017 IEC System for Conformity Testing and Certification of Electrical Equipment (IECEE), Geneva, Switzerland. All rights reserved.	

	CENELEC COMMON MODIFICATIONS (EN)					P																																				
	Clauses, subclauses, notes, tables, figures and annexes which are additional to those in IEC 62368-1:2014 are prefixed “Z”.					P																																				
CONTENTS	Add the following annexes: Annex ZA (normative) Normative references to international publications with their corresponding European publications Annex ZB (normative) Special national conditions Annex ZC (informative) A-deviations Annex ZD (informative) IEC and CENELEC code designations for flexible cords					P																																				
	Delete all the “country” notes in the reference document (IEC 62368-1:2014) according to the following list: <table><tr><td>0.2.1</td><td>Note</td><td>1</td><td>Note 3</td><td>4.1.15</td><td>Note</td></tr><tr><td>4.7.3</td><td>Note 1 and 2</td><td>5.2.2.2</td><td>Note</td><td>5.4.2.3.2.2 Table 13</td><td>Note c</td></tr><tr><td>5.4.2.3.2.4</td><td>Note 1 and 3</td><td>5.4.2.5</td><td>Note 2</td><td>5.4.5.1</td><td>Note</td></tr><tr><td>5.5.2.1</td><td>Note</td><td>5.5.6</td><td>Note</td><td>5.6.4.2.1</td><td>Note 2 and 3</td></tr><tr><td>5.7.5</td><td>Note</td><td>5.7.6.1</td><td>Note 1 and 2</td><td>10.2.1 Table 39</td><td>Note 2, 3 and 4</td></tr><tr><td>10.5.3</td><td>Note 2</td><td>10.6.2.1</td><td>Note 3</td><td>F.3.3.6</td><td>Note 3</td></tr></table>					0.2.1	Note	1	Note 3	4.1.15	Note	4.7.3	Note 1 and 2	5.2.2.2	Note	5.4.2.3.2.2 Table 13	Note c	5.4.2.3.2.4	Note 1 and 3	5.4.2.5	Note 2	5.4.5.1	Note	5.5.2.1	Note	5.5.6	Note	5.6.4.2.1	Note 2 and 3	5.7.5	Note	5.7.6.1	Note 1 and 2	10.2.1 Table 39	Note 2, 3 and 4	10.5.3	Note 2	10.6.2.1	Note 3	F.3.3.6	Note 3	P
0.2.1	Note	1	Note 3	4.1.15	Note																																					
4.7.3	Note 1 and 2	5.2.2.2	Note	5.4.2.3.2.2 Table 13	Note c																																					
5.4.2.3.2.4	Note 1 and 3	5.4.2.5	Note 2	5.4.5.1	Note																																					
5.5.2.1	Note	5.5.6	Note	5.6.4.2.1	Note 2 and 3																																					
5.7.5	Note	5.7.6.1	Note 1 and 2	10.2.1 Table 39	Note 2, 3 and 4																																					
10.5.3	Note 2	10.6.2.1	Note 3	F.3.3.6	Note 3																																					
	For special national conditions, see Annex ZB.					P																																				
1	Add the following note: NOTE Z1 The use of certain substances in electrical and electronic equipment is restricted within the EU: see Directive 2011/65/EU.					P																																				
4.Z1	Add the following new subclause after 4.9:			Considered.		P																																				

IEC62368_1B - ATTACHMENT			
Clause	Requirement + Test	Result - Remark	Verdict
	<p>To protect against excessive current, short-circuits and earth faults in circuits connected to an a.c. mains, protective devices shall be included either as integral parts of the equipment or as parts of the building installation, subject to the following, a), b) and c):</p> <p>a) except as detailed in b) and c), protective devices necessary to comply with the requirements of B.3.1 and B.4 shall be included as parts of the equipment;</p> <p>b) for components in series with the mains input to the equipment such as the supply cord, appliance coupler, r.f.i. filter and switch, short-circuit and earth fault protection may be provided by protective devices in the building installation;</p> <p>c) it is permitted for pluggable equipment type B or permanently connected equipment, to rely on dedicated overcurrent and short-circuit protection in the building installation, provided that the means of protection, e.g. fuses or circuit breakers, is fully specified in the installation instructions.</p> <p>If reliance is placed on protection in the building installation, the installation instructions shall so state, except that for pluggable equipment type A the building installation shall be regarded as providing protection in accordance with the rating of the wall socket outlet.</p>	Complied with item a) for internal fuse used and for parts as described in b) reliance on the protection in the building installation.	
5.4.2.3.2.4	<p>Add the following to the end of this subclause: The requirement for interconnection with external circuit is in addition given in EN 50491-3:2009.</p>	No external circuits.	N/A
10.2.1	<p>Add the following to c) and d) in table 39: For additional requirements, see 10.5.1.</p>	No such radiation from the equipment.	N/A
10.5.1	<p>Add the following after the first paragraph: <i>For RS 1 compliance is checked by measurement under the following conditions:</i></p> <p><i>In addition to the normal operating conditions, all controls adjustable from the outside by hand, by any object such as a tool or a coin, and those internal adjustments or presets which are not locked in a reliable manner, are adjusted so as to give maximum radiation whilst maintaining an intelligible picture for 1 h, at the end of which the measurement is made.</i></p> <p>NOTE Z1 Soldered joints and paint lockings are examples of adequate locking.</p> <p><i>The dose-rate is determined by means of a radiation monitor with an effective area of 10 cm², at any point 10 cm from the outer surface of the</i></p>		N/A

IEC62368_1B - ATTACHMENT			
Clause	Requirement + Test	Result - Remark	Verdict
	<p><i>apparatus.</i></p> <p><i>Moreover, the measurement shall be made under fault conditions causing an increase of the high-voltage, provided an intelligible picture is maintained for 1 h, at the end of which the measurement is made.</i></p> <p><i>For RS1, the dose-rate shall not exceed 1 μSv/h taking account of the background level.</i></p> <p>NOTE Z2 These values appear in Directive 96/29/Euratom of 13 May 1996.</p>		
10.6.1	<p>Add the following paragraph to the end of the subclause:</p> <p>EN 71-1:2011, 4.20 and the related tests methods and measurement distances apply.</p>	No such x-radiation generated from the equipment.	N/A
10.Z1	<p>Add the following new subclause after 10.6.5.</p> <p>10.Z1 Non-ionizing radiation from radio frequencies in the range 0 to 300 GHz</p> <p>The amount of non-ionizing radiation is regulated by European Council Recommendation 1999/519/EC of 12 July 1999 on the limitation of exposure of the general public to electromagnetic fields (0 Hz to 300 GHz).</p> <p>For intentional radiators, ICNIRP guidelines should be taken into account for Limiting Exposure to Time-Varying Electric, Magnetic, and Electromagnetic Fields (up to 300 GHz). For hand-held and body-mounted devices, attention is drawn to EN 50360 and EN 50566</p>	No such consideration for the purpose of personal music players.	N/A
G.7.1	<p>Add the following note:</p> <p>NOTE Z1 The harmonized code designations corresponding to the IEC cord types are given in Annex ZD.</p>		N/A
Bibliography	<p>Add the following standards:</p> <p>Add the following notes for the standards indicated:</p> <p>IEC 60130-9 NOTE Harmonized as EN 60130-9.</p> <p>IEC 60269-2 NOTE Harmonized as HD 60269-2.</p> <p>IEC 60309-1 NOTE Harmonized as EN 60309-1.</p> <p>IEC 60364 NOTE some parts harmonized in HD 384/HD 60364 series.</p> <p>IEC 60601-2-4 NOTE Harmonized as EN 60601-2-4.</p> <p>IEC 60664-5 NOTE Harmonized as EN 60664-5.</p> <p>IEC 61032:1997 NOTE Harmonized as EN 61032:1998 (not modified).</p> <p>IEC 61508-1 NOTE Harmonized as EN 61508-1.</p> <p>IEC 61558-2-1 NOTE Harmonized as EN 61558-2-1.</p> <p>IEC 61558-2-4 NOTE Harmonized as EN 61558-2-4.</p> <p>IEC 61558-2-6 NOTE Harmonized as EN 61558-2-6.</p>		N/A

IEC62368_1B - ATTACHMENT			
Clause	Requirement + Test	Result - Remark	Verdict
	IEC 61643-1 NOTE Harmonized as EN 61643-1. IEC 61643-21 NOTE Harmonized as EN 61643-21. IEC 61643-311 NOTE Harmonized as EN 61643-311. IEC 61643-321 NOTE Harmonized as EN 61643-321. IEC 61643-331 NOTE Harmonized as EN 61643-331.		
ZB	ANNEX ZB, SPECIAL NATIONAL CONDITIONS (EN)		P
4.1.15	Denmark, Finland, Norway and Sweden To the end of the subclause the following is added: Class I pluggable equipment type A intended for connection to other equipment or a network shall, if safety relies on connection to reliable earthing or if surge suppressors are connected between the network terminals and accessible parts, have a marking stating that the equipment shall be connected to an earthed mains socket-outlet. The marking text in the applicable countries shall be as follows: In Denmark : "Apparatets stikprop skal tilsluttes en stikkontakt med jord som giver forbindelse til stikproppens jord." In Finland : "Laite on liitettävä suojakoskettimilla varustettuun pistorasiaan" In Norway : "Apparatet må tilkoples jordet stikkontakt" In Sweden : "Apparaten skall anslutas till jordat uttag"	Class II equipment.	N/A
4.7.3	United Kingdom To the end of the subclause the following is added: The torque test is performed using a socket-outlet complying with BS 1363, and the plug part shall be assessed to the relevant clauses of BS 1363. Also see Annex G.4.2 of this annex		P
5.2.2.2	Denmark After the 2nd paragraph add the following: A warning (marking safeguard) for high touch current is required if the touch current exceeds the limits of 3,5 mA a.c. or 10 mA d.c.	No high touch current.	N/A
5.4.11.1 and Annex G	Finland and Sweden To the end of the subclause the following is added: For separation of the telecommunication network from earth the following is applicable: If this insulation is solid, including insulation	No TNV circuits.4.7.4	N/A

IEC62368_1B - ATTACHMENT			
Clause	Requirement + Test	Result - Remark	Verdict
	<p>forming part of a component, it shall at least consist of either</p> <ul style="list-style-type: none"> • two layers of thin sheet material, each of which shall pass the electric strength test below, or • one layer having a distance through insulation of at least 0,4 mm, which shall pass the electric strength test below. <p>If this insulation forms part of a semiconductor component (e.g. an optocoupler), there is no distance through insulation requirement for the insulation consisting of an insulating compound completely filling the casing, so that clearances and creepage distances do not exist, if the component passes the electric strength test in accordance with the compliance clause below and in addition</p> <ul style="list-style-type: none"> • passes the tests and inspection criteria of 5.4.8 with an electric strength test of 1,5 kV multiplied by 1,6 (the electric strength test of 5.4.9 shall be performed using 1,5 kV), and • is subject to routine testing for electric strength during manufacturing, using a test voltage of 1,5kV. <p>It is permitted to bridge this insulation with a capacitor complying with EN 60384-14:2005, subclass Y2.</p> <p>A capacitor classified Y3 according to EN 60384-14:2005, may bridge this insulation under the following conditions:</p> <ul style="list-style-type: none"> • the insulation requirements are satisfied by having a capacitor classified Y3 as defined by EN 60384-14, which in addition to the Y3 testing, is tested with an impulse test of 2,5 kV defined in 5.4.11; • the additional testing shall be performed on all the test specimens as described in EN 60384-14; the impulse test of 2,5 kV is to be performed before the endurance test in EN 60384-14, in the sequence of tests as described in EN 60384-14. 		
5.5.2.1	<p>Norway</p> <p>After the 3rd paragraph the following is added: Due to the IT power system used, capacitors are required to be rated for the applicable line-to-line voltage (230 V).</p>	Shall be evaluated when national approval	N/A
5.5.6	<p>Finland, Norway and Sweden</p> <p>To the end of the subclause the following is added: Resistors used as basic safeguard or bridging</p>	No such resistors.	N/A

IEC62368_1B - ATTACHMENT			
Clause	Requirement + Test	Result - Remark	Verdict
	basic insulation in class I pluggable equipment type A shall comply with G.10.1 and the test of G.10.2.		
5.6.1	Denmark Add to the end of the subclause Due to many existing installations where the socket-outlets can be protected with fuses with higher rating than the rating of the socket-outlets the protection for pluggable equipment type A shall be an integral part of the equipment. <i>Justification:</i> In Denmark an existing 13 A socket outlet can be protected by a 20 A fuse.	Considered.	P
5.6.4.2.1	Ireland and United Kingdom After the indent for pluggable equipment type A , the following is added: – the protective current rating is taken to be 13 A, this being the largest rating of fuse used in the mains plug.	Considered.	P
5.6.5.1	To the second paragraph the following is added: The range of conductor sizes of flexible cords to be accepted by terminals for equipment with a rated current over 10 A and up to and including 13 A is: 1,25 mm ² to 1,5 mm ² in cross-sectional area.	See above.	N/A
5.7.5	Denmark To the end of the subclause the following is added: The installation instruction shall be affixed to the equipment if the protective conductor current exceeds the limits of 3,5 mA a.c. or 10 mA d.c.	No high protective conductor current.	N/A
5.7.6.1	Norway and Sweden To the end of the subclause the following is added: The screen of the television distribution system is normally not earthed at the entrance of the building and there is normally no equipotential bonding system within the building. Therefore the protective earthing of the building installation needs to be isolated from the screen of a cable distribution system. It is however accepted to provide the insulation external to the equipment by an adapter or an interconnection cable with galvanic isolator, which may be provided by a retailer, for example. The user manual shall then have the following or similar information in Norwegian and Swedish language respectively, depending on in what	Not such system.	N/A

IEC62368_1B - ATTACHMENT			
Clause	Requirement + Test	Result - Remark	Verdict
	<p>country the equipment is intended to be used in:</p> <p>“Apparatus connected to the protective earthing of the building installation through the mains connection or through other apparatus with a connection to protective earthing – and to a television distribution system using coaxial cable, may in some circumstances create a fire hazard. Connection to a television distribution system therefore has to be provided through a device providing electrical isolation below a certain frequency range (galvanic isolator, see EN 60728-11)”</p> <p>NOTE In Norway, due to regulation for CATV-installations, and in Sweden, a galvanic isolator shall provide electrical insulation below 5 MHz. The insulation shall withstand a dielectric strength of 1,5 kV r.m.s., 50 Hz or 60 Hz, for 1 min.</p> <p>Translation to Norwegian (the Swedish text will also be accepted in Norway):</p> <p>“Apparater som er koplet til beskyttelsesjord via nettplugg og/eller via annet jordtilkoplet utstyr – og er tilkoplet et koaksialbasert kabel-TV nett, kan forårsake brannfare. For å unngå dette skal det ved tilkopling av apparater til kabel-TV nett installeres en galvanisk isolator mellom apparatet og kabel-TV nettet.”</p> <p>Translation to Swedish:</p> <p>“Apparater som är kopplad till skyddsjord via jordat vägguttag och/eller via annan utrustning och samtidigt är kopplad till kabel-TV nät kan i vissa fall medföra risk för brand. För att undvika detta skall vid anslutning av apparaten till kabel-TV nät galvanisk isolator finnas mellan apparaten och kabel-TV nätet.”</p>		
5.7.6.2	<p>Denmark</p> <p>To the end of the subclause the following is added:</p> <p>The warning (marking safeguard) for high touch current is required if the touch current or the protective current exceed the limits of 3,5 mA.</p>	No external circuits.	N/A
B.3.1 and B.4	<p>Ireland and United Kingdom</p> <p>The following is applicable:</p> <p>To protect against excessive currents and short-circuits in the primary circuit of direct plug-in equipment, tests according to Annexes B.3.1 and B.4 shall be conducted using an external miniature circuit breaker complying with EN 60898-1, Type B, rated 32A. If the equipment does not pass these tests, suitable protective devices shall be included as an integral part of the direct plug-in</p>		P

IEC62368_1B - ATTACHMENT			
Clause	Requirement + Test	Result - Remark	Verdict
	equipment , until the requirements of Annexes B.3.1 and B.4 are met		
G.4.2	<p>Denmark</p> <p>To the end of the subclause the following is added: Supply cords of single phase appliances having a rated current not exceeding 13 A shall be provided with a plug according to DS 60884-2-D1:2011.</p> <p>CLASS I EQUIPMENT provided with socket-outlets with earth contacts or which are intended to be used in locations where protection against indirect contact is required according to the wiring rules shall be provided with a plug in accordance with standard sheet DK 2-1a or DK 2-5a.</p> <p>If a single-phase equipment having a RATED CURRENT exceeding 13 A or if a poly-phase equipment is provided with a supply cord with a plug, this plug shall be in accordance with the standard sheets DK 6-1a in DS 60884-2-D1 or EN 60309-2.</p> <p>Mains socket outlets intended for providing power to Class II apparatus with a rated current of 2,5 A shall be in accordance DS 60884-2-D1:2011 standard sheet DKA 1-4a.</p> <p>Other current rating socket outlets shall be in compliance with Standard Sheet DKA 1-3a or DKA 1-1c.</p> <p>Mains socket-outlets with earth shall be in compliance with DS 60884-2-D1:2011 Standard Sheet DK 1-3a, DK 1-1c, DK1-1d, DK 1-5a or DK 1-7a</p> <p><i>Justification:</i> Heavy Current Regulations, Section 6c</p>		N/A
G.4.2	<p>United Kingdom</p> <p>To the end of the subclause the following is added: The plug part of direct plug-in equipment shall be assessed to BS 1363: Part 1, 12.1, 12.2, 12.3, 12.9, 12.11, 12.12, 12.13, 12.16, and 12.17, except that the test of 12.17 is performed at not less than 125 °C. Where the metal earth pin is replaced by an Insulated Shutter Opening Device (ISOD), the requirements of clauses 22.2 and 23 also apply.</p>		P
G.7.1	<p>United Kingdom</p> <p>To the first paragraph the following is added: Equipment which is fitted with a flexible cable or cord and is designed to be connected to a mains socket conforming to BS 1363 by means of that flexible cable or cord shall be fitted with a 'standard plug' in accordance with the Plugs and Sockets etc</p>		P

IEC62368_1B - ATTACHMENT			
Clause	Requirement + Test	Result - Remark	Verdict
	(Safety) Regulations 1994, Statutory Instrument 1994 No. 1768, unless exempted by those regulations. NOTE "Standard plug" is defined in SI 1768:1994 and essentially means an approved plug conforming to BS 1363 or an approved conversion plug.		
G.7.1	Ireland To the first paragraph the following is added: Apparatus which is fitted with a flexible cable or cord shall be provided with a plug in accordance with Statutory Instrument 525: 1997, "13 A Plugs and Conversion Adapters for Domestic Use Regulations: 1997. S.I. 525 provides for the recognition of a standard of another Member State which is equivalent to the relevant Irish Standard		N/A
G.7.2	Ireland and United Kingdom To the first paragraph the following is added: A power supply cord with a conductor of 1,25 mm ² is allowed for equipment which is rated over 10 A and up to and including 13 A.		P
ZC	ANNEX ZC, NATIONAL DEVIATIONS (EN)		--
10.5.2	Germany The following requirement applies: For the operation of any cathode ray tube intended for the display of visual images operating at an acceleration voltage exceeding 40 kV, authorization is required, or application of type approval (Bauartzulassung) and marking. <i>Justification:</i> German ministerial decree against ionizing radiation (Röntgenverordnung), in force since 2002-07-01, implementing the European Directive 96/29/EURATOM. NOTE Contact address: Physikalisch-Technische Bundesanstalt, Bundesallee 100, D-38116 Braunschweig, Tel.: Int +49-531-592-6320, Internet: http://www.ptb.de	No CRT within the equipment.	N/A

IEC62368_1B - ATTACHMENT			
Clause	Requirement + Test	Result - Remark	Verdict

<p align="center">ATTACHMENT TO TEST REPORT IEC 62368-1 DENMARK NATIONAL DIFFERENCES Audio/video, information and communication technology equipment – Part 1: Safety requirements</p>			
Differences according to: DS/EN 62368-1:2014			
Attachment Form No.: DK_ND_IEC62368_1B			
Attachment Originator: UL (Demko)			
Master Attachment: 2014-10			
Copyright © 2014 IEC System for Conformity Testing and Certification of Electrical Equipment (IECEE), Geneva, Switzerland. All rights reserved.			

	National Differences	--
4.1.15	<p>To the end of the subclause the following is added:</p> <p>Class I pluggable equipment type A intended for connection to other equipment or a network shall, if safety relies on connection to reliable earthing or if surge suppressors are connected between the network terminals and accessible parts, have a marking stating that the equipment shall be connected to an earthed mains socket-outlet.</p> <p>The marking text in the applicable countries shall be as follows:</p> <p>“Apparatets stikprop skal tilsluttes en stikkontakt med jord som giver forbindelse til stikproppens jord.”</p>	N/A
5.2.2.2	<p>After the 2nd paragraph add the following:</p> <p>A warning (marking safeguard) for high touch current is required if the touch current exceeds the limits of 3,5 mA a.c. or 10 mA d.c.</p>	N/A
5.6.1	<p>Add to the end of the subclause:</p> <p>Due to many existing installations where the socket-outlets can be protected with fuses with higher rating than the rating of the socket-outlets the protection for pluggable equipment type A shall be an integral part of the equipment.</p> <p>Justification:</p> <p>In Denmark an existing 13 A socket outlet can be protected by a 20 A fuse.</p>	N/A

IEC62368_1B - ATTACHMENT			
Clause	Requirement + Test	Result - Remark	Verdict
5.7.5	To the end of the subclause the following is added: The installation instruction shall be affixed to the equipment if the protective conductor current exceeds the limits of 3,5 mA a.c. or 10 mA d.c.		N/A
5.7.6.2	To the end of the subclause the following is added: The warning (marking safeguard) for high touch current is required if the touch current or the protective current exceed the limits of 3,5 mA.		N/A
G.4.2	To the end of the subclause the following is added: Supply cords of single phase appliances having a rated current not exceeding 13 A shall be provided with a plug according to DS 60884-2-D1:2011. CLASS I EQUIPMENT provided with socket-outlets with earth contacts or which are intended to be used in locations where protection against indirect contact is required according to the wiring rules shall be provided with a plug in accordance with standard sheet DK 2-1a or DK 2-5a. If a single-phase equipment having a RATED CURRENT exceeding 13 A or if a poly-phase equipment is provided with a supply cord with a plug, this plug shall be in accordance with the standard sheets DK 6-1a in DS 60884-2-D1 or EN 60309-2. Mains socket outlets intended for providing power to Class II apparatus with a rated current of 2,5 A shall be in accordance DS 60884-2-D1:2011 standard sheet DKA 1-4a. Other current rating socket outlets shall be in compliance with Standard Sheet DKA 1-3a or DKA 1-1c. Mains socket-outlets with earth shall be in compliance with DS 60884-2-D1:2011 Standard Sheet DK 1-3a, DK 1-1c, DK1-1d, DK 1-5a or DK 1-7a Justification: Heavy Current Regulations, Section 6c		N/A

IEC62368_1B - ATTACHMENT			
Clause	Requirement + Test	Result - Remark	Verdict

ATTACHMENT TO TEST REPORT IEC 62368-1 ITALY NATIONAL DIFFERENCES (Audio/video, information and communication technology equipment – Part 1: Safety requirements)			
Differences according to : CEI EN 62368-1:2016			
Attachment Form No. : IT_ND_IEC62368_1B			
Attachment Originator : IMQ S.p.A.			
Master Attachment : Date 2020-01-31			
Copyright © 2020 IEC System for Conformity Testing and Certification of Electrical Equipment (IECEE), Geneva, Switzerland. All rights reserved.			
	National Differences		P
F.1	Italy The following requirements shall be fulfilled: <ul style="list-style-type: none"> • The power consumption in Watts (W) shall be indicated on TV receivers and in their instruction for use (Measurement according to EN 60555-2). Note: <i>EN 60555-2 has since been replaced by IEC 60107-1:1997.</i> • TV receivers shall be provided with an instruction for use, schematic diagrams and adjustments procedure in Italian language. • Marking for controls and terminals shall be in Italian language. Abbreviation and international symbols are allowed provided that they are explained in the instruction for use. • The ECC manufacturers are bound to issue a conformity declaration according to the above requirements in the instruction manual. The correct statement for conformity to be written in the instruction manual, shall be: <i>Questo apparecchio è fabbricato nella CEE nel rispetto delle disposizioni del D.M. marzo 1992 ed è in particolare conforme alle prescrizioni dell'art. 1 dello stesso D.M.</i> • The first importers of TV receivers manufactured outside EEC are bound to submit the TV receivers for previous conformity certification to the Italian Post Ministry (PP.TT). The TV receivers shall have on the backcover the certification number in the following form: D.M. 26/03/1992 xxxxx/xxxxx/S or T or pT S for stereo T for Teletext 	No such equipment.	N/A



IEC62368_1B - ATTACHMENT			
Clause	Requirement + Test	Result - Remark	Verdict
	pT for retrofitable teletext		
	<i>Justification:</i> Ministerial Decree of 26 March 1992: National rules for television receivers trade. <i>NOTE/: Ministerial decree above contains additional, but not safety relevant requirements</i>	No such equipment.	N/A

IEC62368_1B - ATTACHMENT			
Clause	Requirement + Test	Result - Remark	Verdict

ATTACHMENT TO TEST REPORT IEC 62368-1 2th Ed. U.S.A. NATIONAL DIFFERENCES Audio/video, information and communication technology equipment – Part 1: Safety requirements	
Differences according to.....:	CSA/UL 62368-1:2014
Attachment Form No.:	US&CA_ND_IEC623681B
Attachment Originator	UL(US)
Master Attachment	Date 2015-06
Copyright © 2015 IEC System for Conformity Testing and Certification of Electrical Equipment (IECEE), Geneva, Switzerland. All rights reserved.	

IEC 62368-1 - US and Canadian National Differences Special National Conditions based on Regulations and Other National Differences			
1.1	All equipment is to be designed to allow installation according to the National Electrical Code (NEC), ANSI/NFPA 70, the Canadian Electrical Code (CEC), Part I, CAN/CSA C22.1, and when applicable, the National Electrical Safety Code, IEEE C2. Also, for such equipment marked or otherwise identified, installation is allowed per the Standard for the Protection of Information Technology Equipment, ANSI/NFPA 75.	In accordance with the National Electrical Code (NEC) and the Canadian Electrical Code (CEC) part 1 CAN/CSA C22.1, ANSI/NFPA 70, and unless marked or otherwise identified, the Standard for Electronic Computer/Data-Processing Equipment, ANSI/NFPA 75.	P
1.4	Additional requirements apply to some forms of power distribution equipment, including sub-assemblies.	Considered.	P
4.1.17	For lengths exceeding 3.05 m, external interconnecting flexible cord and cable assemblies are required to be a suitable cable type (e.g., DP, CL2) specified in the NEC.		N/A
	For lengths 3.05 m or less, external interconnecting flexible cord and cable assemblies that are not types specified in the NEC generally are required to have special construction features and identification markings.		N/A
4.8	Lithium coin / button cell batteries have modified special construction and performance requirements.	No such batteries.	N/A

IEC62368_1B - ATTACHMENT			
Clause	Requirement + Test	Result - Remark	Verdict
5.6.3	Protective earthing conductors comply with the minimum conductor sizes in Table G.5, except as required by Table G.7ADV.1 for cord connected equipment, or Annex DVH for permanently connected equipment		N/A
5.7.7	Equipment intended to receive telecommunication ringing signals complies with a special touch current measurement tests.	No TNV circuits within the equipment.	N/A
6.5.1	PS3 wiring outside a fire enclosure complies with single fault testing in B.4, or be current limited per one of the permitted methods.	No such parts.	N/A
Annex F (F.3.3.8)	Output terminals provided for supply of other equipment, except mains, supply are marked with a maximum rating or references to which equipment it is permitted to be connected.	DC output connector is provided. Indicated by User specification.	P
Annex G (G.7.1)	Permanent connection of equipment to the mains supply by a power supply cord is not permitted, except for certain equipment, such as ATMs.	The equipment is not permanent connection equipment.	N/A
Annex G (G.7.3)	Power supply cords are required to have attachment plugs rated not less than 125 percent of the rated current of the equipment.		N/A
	Flexible power supply cords are required to be compatible with Article 400 of the NEC, and Tables 11 and 12 of the CEC.	See above.	N/A
Annex G (G.7.5)	Minimum cord length is required to be 1.5 m, with certain constructions such as external power supplies allowed to consider both input and output cord lengths into the requirement. Power supply cords are required to be no longer than 4.5 m in length if used in ITE Rooms.	See above.	N/A
Annex H.2	Continuous ringing signals under normal operating conditions up to 16 mA only are permitted if the equipment is subjected to special installation and performance restrictions.	No TNV circuits within the equipment.	N/A
Annex H.4	For circuits with other than ringing signals and with voltages exceeding 42.4 V _{peak} or 60 V d.c., the maximum acceptable current through a 2000 ohm resistor (or greater) connected across the voltage source with other loads disconnected is 7.1 mA peak or 30 mA d.c. under normal operating conditions.	No TNV circuits within the equipment.	N/A
Annex M	Battery packs for stationary applications comply with special component requirements.	No such parts.	N/A
Annex DVA (1)	Equipment intended for use in spaces used for environmental air are subjected to special	The equipment not intended to be used within such	N/A

Disclaimer: This document is controlled and has been released electronically.
Only the version on the IECEE Website is the current document version

IEC62368_1B - ATTACHMENT			
Clause	Requirement + Test	Result - Remark	Verdict
	flammability requirements for heat and visible smoke release.	environments.	
	For ITE room applications, automated information storage systems with combustible media greater than 0.76 m ³ (27 cu ft) have a provision for connection of either automatic sprinklers or a gaseous agent extinguishing system with an extended discharge.	Not such equipment.	N/A
	Consumer products designed or intended primarily for children 12 years of age or younger are subject to additional requirements in accordance with U.S. & Canadian Regulations.	The equipment is not for children used.	N/A
	Baby monitors additionally comply with ASTM F2951, Consumer Safety Specification for Baby Monitors.	Not a baby monitors.	N/A
Annex DVA (5.6.3)	For Pluggable Equipment Type A, the protection in the installation is assumed to be 20A.	Considered.	P
Annex DVA (6.3)	The maximum quantity of flammable liquid stored in equipment complies with NFPA 30.	No flammable liquids within the equipment.	N/A
Annex DVA (6.4.8)	For ITE room applications, enclosures with combustible material measuring greater than 0.9 m ² (10 sq ft) or a single dimension greater than 1.8 m (6 ft) have a flame spread rating of 50 or less. For equipment with the same dimensions for other applications, an external surface that is not a fire enclosure requires a min. flammability classification of V-1.	No such application.	N/A
Annex DVA (10.3.1)	Equipment with lasers meets the U.S. Code of Federal Regulations 21 CFR 1040 (and the Canadian Radiation Emitting Devices Act, REDR C1370).	No such parts.	N/A
Annex DVA (10.5.1)	Equipment that produces ionizing radiation complies with the U.S. Code of Federal Regulations, 21 CFR 1020 (and the Canadian Radiation Emitting Devices Act, REDR C1370).	No such parts.	N/A

IEC62368_1B - ATTACHMENT			
Clause	Requirement + Test	Result - Remark	Verdict
Annex DVA (F.3.3.3)	Equipment for use on a.c. mains supply systems with a neutral and more than one phase conductor (e.g. 120/240 V, 3-wire) require a special marking format for electrical ratings. Additional considerations apply for voltage ratings that exceed the attachment cap rating or are lower than the "Normal Operating Condition" in Table 2 of CAN/CSA C22.2 No. 235."	Single phase only.	N/A
Annex DVA (F.3.3.5)	Equipment identified for ITE (computer) room installation is marked with the rated current	Not such application.	N/A
Annex DVA (G.1)	Vertically-mounted disconnect switches and circuit breakers have the "on" position indicated by the handle in the up position	No such parts.	N/A
Annex DVA (G.3.4)	Suitable NEC/CEC branch circuit protection rated at the maximum circuit rating is required for all standard supply outlets and receptacles (such as supplied in power distribution units) if the supply branch circuit protection is not suitable.	No standard supply outlets, receptacles, medium-base or smaller lampholders provided.	N/A
Annex DVA (G.4.2)	Equipment with isolated ground (earthing) receptacles complies with NEC 250.146(D) and CEC 10-112 and 10-906(8).	No such parts.	N/A
Annex DVA (G.4.3)	Where a fuse is used to provide Class 2 or Class 3 current limiting, it is not operator-accessible unless it is non- interchangeable.	No such parts.	N/A
Annex DVA (G.5.3)	Power distribution transformers distributing power at 100 volts or more, and rated 10 kVA or more, require special transformer overcurrent protection.	No such parts.	N/A
Annex DVA (G.5.4)	Motor control devices are required for cord-connected equipment with a mains-connected motor if the equipment is rated more than 12 A, or if the equipment has a nominal voltage rating greater than 120 V, or if the motor is rated more than 1/3 hp (locked rotor current over 43 A).	No such parts.	N/A
Annex DVA (Annex M)	For ITE room applications, equipment with battery systems capable of supplying 750 VA for five minutes have a battery disconnect means that may be connected to the ITE room remote power-off circuit.	Not such application.	N/A
Annex DVA (Q)	Wiring terminals intended to supply Class 2 outputs according to the NEC or CEC Part 1 are marked with the voltage rating and "Class 2" or equivalent; marking is located adjacent to the terminals and visible during wiring.	Not applicable for the equipment.	N/A
Annex DVB	Additional requirements apply for equipment	Not such application.	N/A

IEC62368_1B - ATTACHMENT			
Clause	Requirement + Test	Result - Remark	Verdict
(1)	used for entertainment purposes intended for installation in general patient care areas of health care facilities.		
Annex DVC (1)	Additional requirements apply for equipment intended for mounting under kitchen cabinets.	Not such application.	N/A
Annex DVE (4.1.1)	Some equipment, components, sub-assemblies and materials associated with the risk of fire, electric shock, or personal injury have component or material ratings in accordance with the applicable national (U.S. and Canadian) component or material requirements. Components required to comply include: appliance couplers, attachment plugs, battery back-up systems, battery packs, circuit breakers, communication circuit accessories, connectors (used for current interruption of non-LPS circuits), power supply cords, direct plug-in equipment, electrochemical capacitor modules (energy storage modules with ultra-capacitors), enclosures (outdoor), flexible cords and cables, fuses (branch circuit), ground-fault current interrupters, interconnecting cables, data storage equipment, printed wiring, protectors for communications circuits, receptacles, surge protective devices, vehicle battery adapters, wire connectors, and wire and cables.	UL approved components used. Refer to table 4.1.2 of IEC 62368-1 test report for details.	P
Annex DVH	Equipment for permanent connection to the mains supply is subjected to additional requirements.	The equipment is not permanently connected equipment.	N/A
Annex DVH (DVH.1)	Wiring methods (terminals, leads, etc.) used for the connection of the equipment to the mains are in accordance with the NEC/CEC.	Pluggable equipment type A.	N/A
Annex DVH (DVH.3.2)	Terminals for permanent wiring, including protective earthing terminals, are suitable for U.S./Canadian wire gauge sizes, rated 125 percent of the equipment rating, and are specially marked when specified.	No terminals for permanent wiring.	N/A
Annex DVH (DVH.3.2)	Wire binding screws are not permitted to attach conductors larger than 10 AWG (5.3 mm ²).	No wire binding screws.	N/A
Annex DVH (DVH.4)	Permanently connected equipment is required to have a suitable wiring compartment and wire bending space.	The equipment is not permanently connected equipment.	N/A

IEC62368_1B - ATTACHMENT			
Clause	Requirement + Test	Result - Remark	Verdict
Annex DVH (DVH 5.5)	Equipment connected to a centralized d.c. power system, and having one pole of the DC mains input terminal connected to the main protective earthing terminal in the equipment, complies with special earthing, wiring, marking and installation instruction requirements.	The equipment not connected to a centralized d.c. power system.	N/A
Annex DVI (6.7)	Equipment intended for connection to telecommunication network outside plant cable is required to be protected against overvoltage from power line crosses.	No TNV circuits within the equipment.	N/A
Annex DVJ (10.6.1)	Equipment connected to a telecommunication and cable distribution networks and supplied with an earphone intended to be held against, or in the ear is required to comply with special acoustic pressure requirements.	No TNV circuits within the equipment.	N/A

IEC62368_1B - ATTACHMENT			
Clause	Requirement + Test	Result - Remark	Verdict

ATTACHMENT TO TEST REPORT IEC 62368-1 (AUSTRALIA / NEW ZEALAND) NATIONAL DIFFERENCES (Audio/video, information and communication technology equipment)			
Differences according to : AS/NZS 62368.1:2018			
Attachment Form No. : AU_NZ_ND_IEC62368_1B			
Attachment Originator : JAS-ANZ			
Master Attachment : 2019-02-04			
Copyright © 2019 IEC System for Conformity Testing and Certification of Electrical Equipment (IECEE), Geneva, Switzerland. All rights reserved.			
	National Differences		
Appendix ZZ	Variations to IEC 62368-1:2014 (ED. 2.0) for Australia and New Zealand		P
ZZ1 Scope	This Appendix lists the normative variations to IEC 62368-1:2014 (ED. 2.0)		P
ZZ2 Variations	The following modifications are required for Australian/New Zealand conditions:		P
2	Add the following to the list of normative references: The following normative documents are referenced in Appendix ZZ: -AS/NZS 3112, <i>Approval and test specification—Plugs and socket-outlets</i> -AS/NZS 3123, <i>Approval and test specification—Plugs, socket-outlets and couplers for general industrial application</i> -AS/NZS 3191, <i>Electric flexible cords</i> -AS/NZS 60065, <i>Audio, video and similar electronic apparatus—Safety requirements (IEC 60065:2015 (ED.8.0) MOD)</i> -AS/NZS 60320.1, <i>Appliance couplers for household and similar general purposes, Part 1: General requirements (IEC 60320-1, Ed.2.1 (2007) MOD)</i> -AS/NZS 60320.2.2, <i>Appliance couplers for household and similar general purposes Part 2.2: Interconnection couplers for household and similar equipment (IEC 60320-2-2, Ed.2.0 (1998) MOD)</i> -AS/NZS 60695.2.11, <i>Fire hazard testing, Part 2.11: Glowing/hot wire based test methods—</i>		P

IEC62368_1B - ATTACHMENT			
Clause	Requirement + Test	Result - Remark	Verdict
	<p><i>Glow-wire flammability test method for end-products</i></p> <p>-AS/NZS 60695.11.5, <i>Fire hazard testing, Part 11.5: Test flames—Needle-flame test method—Apparatus, confirmatory test arrangement and guidance</i></p> <p>-AS/NZS 60695.11.10, <i>Fire hazard testing, Part 11.10: Test flames—50 W horizontal and vertical flame test methods</i></p> <p>-AS/NZS 60884.1, <i>Plugs and socket-outlets for household and similar purposes, Part 1: General requirements</i></p> <p>-AS/NZS 60950.1:2015, <i>Information technology equipment—Safety, Part 1: General requirements (IEC 60950-1, Ed.2.2 (2013), MOD)</i></p> <p>IEC 61032:1997, <i>Protection of persons and equipment by enclosures—Probes for verification</i></p> <p>-AS/NZS 61558.1:2008 (including Amendment 2:2015), <i>Safety of Power Transformers, Power Supplies, Reactors and Similar Products, Part 1: General requirements and tests (IEC 61558-1 Ed 2.1, MOD)</i></p> <p>-AS/NZS 61558.2.16, <i>Safety of transformers, reactors, power supply units and similar products for voltages up to 1 100 V, Part 2.16: Particular requirements and tests for switch mode power supply units and transformers for switch mode power supply units.</i></p>		
4.1.1	<p>Application of requirements and acceptance of materials, components and subassemblies</p> <p>1 Replace the text 'IEC 60950-1' with 'AS/NZS 60950.1:2015'.</p> <p>2 Replace the text 'IEC 60065' with 'AS/NZS 60065'.</p>		P

IEC62368_1B - ATTACHMENT			
Clause	Requirement + Test	Result - Remark	Verdict
4.7	Equipment for direct insertion into mains socket-outlets		P
4.7.2	Requirements Delete the text of the second paragraph and replace with the following: Equipment with a plug portion, suitable for insertion into a 10 A 3-pin flat-pin socket-outlet complying with AS/NZS 3112 shall comply with the requirements in AS/NZS 3112 for equipment with integral pins for insertion into socket-outlets.		P
4.7.3	Compliance Criteria Delete the first paragraph and Note 1 and Note 2 and replace with the following: Compliance is checked by inspection and, if necessary, by the tests in AS/NZS 3112.		P
4.8	Delete existing clause title and replace with the following: 4.8 Products containing coin/button cell batteries		N/A
4.8.1	General 1 Second dashed point, delete the text and replace with the following: – include coin/button cell batteries with a diameter of 32 mm or less. 2 After the second dashed point, insert the following Note: NOTE 1: Batteries are specified in IEC 60086-2. 3 After the third dashed point, renumber the existing Note as 'NOTE 2'. 4 Fifth dashed point, delete the word 'lithium'.		N/A
4.8.2	Instructional Safeguard First line, delete the word 'lithium'.		N/A
4.8.3	Construction First line, after the word 'Equipment' insert the words 'containing one or more coin/button batteries and'		N/A

Report No.: CNZ1903R 03

IEC62368_1B - ATTACHMENT					
Clause	Requirement + Test		Result - Remark	Verdict	
4.8.5	Compliance criteria <i>Delete the first paragraph and replace with the following:</i> <i>Compliance is checked by applying a force of 30 N +/- 1 N for 10 s to the battery compartment door/cover by a rigid test finger according to test probe 11 of IEC 61032:1997 at the most unfavourable place and in the most unfavourable direction. The force shall be applied in one direction at a time.</i>			N/A	
5.4.10.2	Test methods			N/A	
5.4.10.2.1	General <i>Delete the first paragraph and replace with the following:</i> In Australia only, the separation is checked by the test of both Clause 5.4.10.2.2 and Clause 5.4.10.2.3. In New Zealand, the separation is checked by the test of either Clause 5.4.10.2.2 or Clause 5.4.10.2.3.			N/A	
Table 29	Replace the table with the following:			N/A	
Parts		Impulse test		Steady state test	
		New Zealand	Australia	New Zealand	Australia
Parts indicated in Clause 5.4.10.1 a) ^a		2.5 kV 10/700 µs	7.0 kV for hand-held telephones and headsets, 2.5 kV for other equipment. 10/700 µs	1.5 kV	3 kV
Parts indicated in Clause 5.4.10.1 b) and c) ^b		1.5 kV 10/700 µs ^c		1.0 kV	1.5 kV
^a Surge suppressors shall not be removed.					
^b Surge suppressors may be removed, provided that such devices pass the impulse test of Clause 5.4.10.2.2 when tested as components outside the equipment.					
^c During this test, it is allowed for a surge suppressor to operate and for a sparkover to occur in a GDT.					

IEC62368_1B - ATTACHMENT			
Clause	Requirement + Test	Result - Remark	Verdict
5.4.10.2.2	After the first paragraph, <i>insert</i> new Notes 201 and 202 as follows: NOTE 201 For Australia, the 7 kV impulse simulates lightning surges on typical rural and semi-rural network lines. NOTE 202 For Australia, the value of 2.5 kV for Clause 5.4.10.1 a) was chosen to ensure the adequacy of the insulation concerned and does not necessarily simulate likely overvoltages.		N/A
5.4.10.2.3	After the first paragraph, <i>insert</i> new Notes 201 and 202 as follows: NOTE 201 For Australia, where there are capacitors across the insulation under test, it is recommended that d.c. test voltages are used. NOTE 202 The 3 kV and 1.5 kV values for Australia have been determined considering the low frequency induced voltages from the power supply distribution system.		N/A
6	Electrically-caused fire		P
6.1	General After the first paragraph, <i>insert</i> the following new paragraph: Alternatively, the requirements of Clauses 6.2 to 6.5.2 are considered to be fulfilled if the equipment complies with the requirements of Clause 6.202		P
6.6	After Clause 6.6, <i>add</i> the new Clauses 6.201 and 6.202 as follows: 6.201 External power supplies, docking stations and other similar devices and 6.202 Resistance to fire—Alternative tests (see special national conditions)		P
8.5.4	Special categories of equipment comprising moving parts		N/A
8.5.4.1	Large data storage equipment In the first dashed row and the second dashed rows <i>replace</i> 'IEC 60950-1:2005' with 'AS/NZS 60950.1:2015'.		N/A
8.6	Stability of equipment		N/A

IEC62368_1B - ATTACHMENT			
Clause	Requirement + Test	Result - Remark	Verdict
8.6.1 and Table 36	Requirements 1. Table 36, <i>insert</i> Footnote c at the end of the 'Glass slide' heading, and <i>add</i> a new Footnote c after the text of Footnote b in the last row of Table 36 as follows: ° The glass slide test is not applicable to floor standing equipment, even though the equipment may have controls or a display. 2. Table 36, fifth row, <i>insert</i> '201' at the end of 'No stability requirements' 3. Table 36, ninth row, <i>insert</i> '201' at the end of 'No stability requirements' 4. Table 36, <i>add</i> the following new footnote: 201 MS2 and MS3 television sets and display devices, designed only for fixing to a wall, ceiling or equipment rack, are not subjected to stability requirements only if the instructional safeguard of Clause 8.6.1.201 is provided. Otherwise, the glass slide requirements of Clause 8.6.4 and horizontal force requirements of Clause 8.6.5 apply. 5. Second paragraph beneath Table 36, <i>delete</i> the words 'MS2 and MS3 television sets' and <i>replace</i> with 'MS2 and MS3 television sets and display devices'		N/A
8.6.1	After Clause 8.6.1 <i>add</i> the following new clauses: 8.6.1.201 Instructional safeguard for fixed-mount television sets (see special national conditions)		N/A
Annex F Paragraph F.3.5.1	Mains appliance outlet and socket-outlet markings <i>Replace</i> 'IEC 60320-2-2' with 'AS/NZS 60320.2.2'.		N/A
Annex G Paragraph G.4.2	Mains connectors 1 In the second line <i>insert</i> 'or AS/NZS 3123' after 'IEC 60906-1'. 2 In the second line <i>insert</i> 'or AS/NZS 60320 series' after 'IEC 60320 series' 3 <i>Add</i> the following new paragraph: 10 A or 15 A 250 V flat pin plugs for the connection of equipment to mains-powered socket-outlets for household or similar general use shall comply with AS/NZS 3112 or AS/NZS 60884.1.		N/A

IEC62368_1B - ATTACHMENT			
Clause	Requirement + Test	Result - Remark	Verdict
Paragraph G.5.3.1	Transformers, General 1 In the third dashed point <i>replace</i> 'IEC 61558-1 and the relevant parts of IEC 61558-2' with 'AS/NZS 61558-1 and the relevant parts of AS/NZS 61558.2' 2 In the fourth dashed point <i>replace</i> 'IEC 61558-2-16' with 'AS/NZS 61558.2.16'.		N/A
Paragraph G.7.1	Mains supply cords, General In the fourth dashed paragraph, <i>replace</i> 'IEC 60320-1' with 'AS/NZS 60320.1'		N/A
Table G.5	Sizes of conductors 1 In the second row, first column, <i>delete</i> '6' and <i>replace</i> with '7.5' 2 In the second row, second column, <i>delete</i> '0,75' and <i>replace</i> with '0.75 ^b ' 3 <i>Delete</i> Note 1. 4 <i>Replace</i> 'NOTE 2' with 'NOTE:'. 5 <i>Delete</i> the text of 'Footnote b' and <i>replace</i> with the following: ^b This nominal cross-sectional area is only allowed for Class II appliances if the length of the power supply cord, measured between the point where the cord, or cord guard, enters the appliance, and the entry to the plug does not exceed 2 m (0.5 mm ² three-core supply flexible cords are not permitted; see AS/NZS 3191). 6 In Footnote c <i>replace</i> 'IEC 60320-1' with 'AS/NZS 60320.1' 7 In Footnote d <i>replace</i> 'IEC 60320-1' with 'AS/NZS 60320.1'		N/A
Annex M Paragraph M.3.2	Protection circuits for batteries provided within the equipment, Test method After the first dashed point <i>add</i> the following Note: NOTE 201: In cases where the voltage source is provided by power from an unassociated power source, consideration should be given to the effects of possible single fault conditions in the unassociated equipment. If the power source is unknown then it should be assumed that the maximum limit of SELV may be applied to the source input under assumed single fault conditions in the source when assessing the charging circuit in the equipment under test.		N/A

IEC62368_1B - ATTACHMENT			
Clause	Requirement + Test	Result - Remark	Verdict
	Special national conditions (if any)		N/A
6.201	<p>External power supplies, docking stations and other similar devices</p> <p>For external power supplies, docking stations and other similar devices, during and after abnormal operating conditions and during single fault conditions the output voltage—</p> <ul style="list-style-type: none"> – at all ES1 outlets or connectors shall not increase by more than 10% of its rated output voltage under normal operating condition; and – of a USB outlet or connector shall not increase by more than 3 V or 10% of its rated output voltage under normal operating conditions, whichever is higher. <p>For equipment with multiple rated output voltages, the requirements apply with the equipment configured for each rated output voltage in turn.</p> <p>NOTE: This is intended to reduce the possibility of battery fire or explosion in attached equipment or accessories when charging secondary lithium batteries.</p> <p><i>Compliance shall be checked by measurement, taking into account the abnormal operating conditions of Annex B.3 and the simulated single-fault conditions of Annex B.4</i></p>	At normal, abnormal, single fault condition: 12.18Vdc max. for Rating 12.0V, 1.0A model.	P
6.202	Resistance to fire—Alternative tests	UL recognized material	P
6.202.1	<p>General</p> <p>Parts of non-metallic material shall be resistant to ignition and spread of fire.</p> <p>This requirement does not apply to decorative trims, knobs and other parts unlikely to be ignited or to propagate flames from inside the equipment, or the following:</p> <ul style="list-style-type: none"> a) Components that are contained in an enclosure having a flammability category of V-0 according to AS/NZS 60695.11.10 and having openings only for the connecting wires filling the openings completely, and for ventilation not exceeding 1 mm in width regardless of length. b) The following parts which would contribute negligible fuel to a fire: <ul style="list-style-type: none"> – small mechanical parts, the mass of which does not exceed 4 g, such as mounting parts, gears, 		N/A

IEC62368_1B - ATTACHMENT			
Clause	Requirement + Test	Result - Remark	Verdict
	<p>cams, belts and bearings;</p> <p>– small electrical components, such as capacitors with a volume not exceeding 1 750 mm³, integrated circuits, transistors and optocoupler packages, if these components are mounted on material of flammability category V-1, or better, according to AS/NZS 60695.11.10.</p> <p>NOTE: In considering how to minimize propagation of fire and what 'small parts' are, account should be taken of the cumulative effect of small parts adjacent to each other for the possible effect of propagating the fire from one part to another.</p>		
	<p><i>Compliance shall be checked by the tests of Clauses 6.202.2, 6.202.3 and 6.202.4.</i></p> <p>For the base material of printed boards, compliance shall be checked by the test of Clause 6.202.5.</p> <p>The tests shall be carried out on parts of non-metallic material which have been removed from the equipment. When the glow-wire test is carried out, the parts shall be placed in the same orientation as they would be in normal use.</p> <p>These tests are not carried out on internal wiring.</p>		N/A
6.202.2	<p>Testing of non-metallic materials</p> <p>Parts of non-metallic material shall be subject to the glow-wire test of AS/NZS 60695.2.11 which shall be carried out at 550°C.</p> <p>Parts for which the glow-wire test cannot be carried out, such as those made of soft or foamy material, shall meet the requirements specified in ISO 9772 for category FH-3 material. The glow-wire test shall be not carried out on parts of material classified at least FH-3 according to ISO 9772 provided that the relevant part is not thinner than the sample tested.</p>		N/A
6.202.3	<p>Testing of insulating materials</p> <p>Parts of insulating material supporting Potential Ignition Sources shall be subject to the glow-wire test of AS/NZS 60695.2.11 which shall be carried out at 750°C.</p> <p>The test shall be also carried out on other parts of insulating material which are within a distance of 3 mm of the connection.</p> <p>NOTE: Contacts in components such as switch contacts are considered to be connections</p>		N/A

Report No.: CNZP000R000

IEC62368_1B - ATTACHMENT													
Clause	Requirement + Test	Result - Remark	Verdict										
	<p>For parts which withstand the glow-wire test but produce a flame, other parts above the connection within the envelope of a vertical cylinder having a diameter of 20 mm and a height of 50 mm shall be subjected to the needle-flame test.</p> <p>However, parts shielded by a barrier which meets the needle-flame test need not be tested</p>		N/A										
	<p>The needle-flame test shall be made in accordance with AS/NZS 60695.11.5 with the following modifications:</p> <table><tr><td>Clause of AS/NZS 60695.11.5</td><td>Change</td></tr><tr><td>9 Test procedure</td><td></td></tr><tr><td>9.2 Application of needle-flame</td><td><p><i>Delete</i> the first and second paragraphs and <i>replace</i> with the following:</p><p>The specimen shall be arranged so that the flame can be applied to a vertical or horizontal edge as shown in the examples of Figure 1. If possible the flame shall be applied at least 10 mm from a corner.</p><p>The duration of application of the test flame shall be 30 s ± 1 s.</p></td></tr><tr><td>9.3 Number of test specimens</td><td><p><i>Replace</i> with the following:</p><p>The test shall be made on one specimen. If the specimen does not withstand the test, the test may be repeated on two further specimens, both of which shall withstand the test.</p></td></tr><tr><td>11 Evaluation of test</td><td><p><i>Replace</i> with the</p></td></tr></table>	Clause of AS/NZS 60695.11.5	Change	9 Test procedure		9.2 Application of needle-flame	<p><i>Delete</i> the first and second paragraphs and <i>replace</i> with the following:</p> <p>The specimen shall be arranged so that the flame can be applied to a vertical or horizontal edge as shown in the examples of Figure 1. If possible the flame shall be applied at least 10 mm from a corner.</p> <p>The duration of application of the test flame shall be 30 s ± 1 s.</p>	9.3 Number of test specimens	<p><i>Replace</i> with the following:</p> <p>The test shall be made on one specimen. If the specimen does not withstand the test, the test may be repeated on two further specimens, both of which shall withstand the test.</p>	11 Evaluation of test	<p><i>Replace</i> with the</p>		N/A
Clause of AS/NZS 60695.11.5	Change												
9 Test procedure													
9.2 Application of needle-flame	<p><i>Delete</i> the first and second paragraphs and <i>replace</i> with the following:</p> <p>The specimen shall be arranged so that the flame can be applied to a vertical or horizontal edge as shown in the examples of Figure 1. If possible the flame shall be applied at least 10 mm from a corner.</p> <p>The duration of application of the test flame shall be 30 s ± 1 s.</p>												
9.3 Number of test specimens	<p><i>Replace</i> with the following:</p> <p>The test shall be made on one specimen. If the specimen does not withstand the test, the test may be repeated on two further specimens, both of which shall withstand the test.</p>												
11 Evaluation of test	<p><i>Replace</i> with the</p>												

IEC62368_1B - ATTACHMENT			
Clause	Requirement + Test		Verdict
	<p>results</p> <p>following: The duration of burning (tb) shall not exceed 30 s. However, for printed circuit boards, it shall not exceed 15 s.</p> <p>The needle-flame test shall not be carried out on parts of material classified as V-0 or V-1 according to AS/NZS 60695.11.10, provided that the relevant part is not thinner than the sample tested.</p>		
6.202.4	<p>Testing in the event of non-extinguishing material</p> <p>If parts, other than enclosures, do not withstand the glow wire tests of Clause 6.202.3, by failure to extinguish within 30 s after the removal of the glowwire tip, the needle-flame test detailed in Clause 6.202.3 shall be made on all parts of non-metallic material which are within a distance of 50 mm or which are likely to be impinged upon by flame during the tests of Clause 6.202.3. Parts shielded by a separate barrier which meets the needle-flame test need not be tested.</p> <p>NOTE 1: If the enclosure does not withstand the glow-wire test the equipment is considered to have failed to meet the requirements of Clause 6.202 without the need for consequential testing.</p> <p>NOTE 2: If other parts do not withstand the glow-wire test due to ignition of the tissue paper and if this indicates that burning or glowing particles can fall onto an external surface underneath the equipment, the equipment is considered to have failed to meet the requirements of Clause 6.202 without the need for consequential testing.</p> <p>NOTE 3: Parts likely to be impinged upon by the flame are considered to be those within the envelope of a vertical cylinder having a radius of 10 mm and a height equal to the height of the flame, positioned above the point of the material supporting, in contact with, or in close proximity to, connections.</p>		N/A

IEC62368_1B - ATTACHMENT			
Clause	Requirement + Test	Result - Remark	Verdict
6.202.5	<p>Testing of printed boards</p> <p>The base material of printed boards shall be subjected to the needle-flame test of Clause 6.202.3. The flame shall be applied to the edge of the board where the heat sink effect is lowest when the board is positioned as in normal use. The flame shall not be applied to an edge, consisting of broken perforations, unless the edge is less than 3 mm from a potential ignition source.</p> <p>The test is not carried out if—</p> <ul style="list-style-type: none"> – the printed board does not carry any potential ignition source; – the base material of printed boards, on which the available apparent power at a connection exceeds 15 VA operating at a voltage exceeding 50 V and equal or less than 400 V (peak) a.c. or d.c. under normal operating conditions, is of flammability category V-1 or better according to AS/NZS 60695.11.10, or the printed boards are protected by an enclosure meeting the flammability category V-0 according to AS/NZS 60695.11.10, or made of metal, having openings only for connecting wires which fill the openings completely; or – the base material of printed boards, on which the available equipment power at a connection exceeds 15 VA operating at a voltage exceeding 400 V (peak) a.c. or d.c. under normal operating conditions, and base material of printed boards supporting spark gaps which provides protection against overvoltages, is of flammability category V-0 according to AS/NZS 60695.11.10 or the printed boards are contained in a metal enclosure, having openings only for connecting wires which fill the openings completely. <p><i>Conformance shall be determined using the smallest thickness of the material.</i></p> <p>NOTE: Available apparent power is the maximum apparent power which can be drawn from the supplying circuit through a resistive load whose value is chosen to maximize the apparent power for more than 2 min when the circuit supplied is disconnected.</p>		N/A

IEC62368_1B - ATTACHMENT			
Clause	Requirement + Test	Result - Remark	Verdict
6.202.6	For open circuit voltages greater than 4 kV Potential ignition sources with open circuit voltages exceeding 4 kV (peak) a.c. or d.c. under normal operating conditions shall be contained in a FIRE ENCLOSURE which shall comply with flammability category V-1 or better according to AS/NZS 60695.11.10.		N/A
8.6.1.201	8.6.1.201 Instructional safeguard for fixed-mount television sets MS2 and MS3 television sets and display devices designed only for fixed mounting to a wall of ceiling or equipment rack shall, where required in Table 36, footnote 201, have an instructional safeguard in accordance with Clause F.5 which may be on the equipment or included in the installation instructions or equivalent document accompanying the equipment. The elements of the instructional safeguard shall be as follows: – element 1a: not available; – element 2: 'Stability Hazard' or equivalent wording; – element 3: 'The television set may fall, causing serious personal injury or death' or equivalent text; – element 4: the following or equivalent text: To prevent injury, this television set must be securely attached to the floor/wall in accordance with the installation instructions		N/A
8.6.1.202	Restraining device MS2 and MS3 television sets and display devices that are not solely fixed-mounted should be provided with a restraining device such as a fixing point to facilitate restraining the equipment from toppling forward. The restraining device shall be capable of withstanding a pull of 100 N in all directions without damage. Where a restraining device is provided, instructions shall be provided in the instructions for installation or instructions for use to ensure correct and safe installation.		N/A

IEC62368_1B - ATTACHMENT			
Clause	Requirement + Test	Result - Remark	Verdict

ATTACHMENT TO TEST REPORT			
IEC 62368-1			
(JAPAN) NATIONAL DIFFERENCES			
(Audio/video, information and communication technology equipment – Part 1: Safety requirements)			
Differences according to.....:		J62368-1 (H2020)	
TRF template used:		IECEE OD-2020-F3, Ed. 1.1	
Attachment Form No.....:		JP_ND_IEC62368_1B	
Attachment Originator		UL (JP)	
Master Attachment		Date 2020-11-06	
Copyright © 2018 IEC System for Conformity Testing and Certification of Electrical Equipment (IECEE), Geneva, Switzerland. All rights reserved.			
	National Differences		—
4.1.2	Where the component, or a characteristic of a component, is a safeguard or a part of a safeguard, components shall comply with the requirements of this standard or, where specified in a requirements clause, with the safety aspects of the relevant JIS component standards or IEC component standards, or components shall have properties equivalent to or better than these.		P
5.6.1	Mains socket-outlet and appliance outlet shall comply with Clause G.4.2A if they are incorporated as part of the equipment.		N/A
5.6.2.1	Mains connection of class 0I equipment: Instructional safeguard in accordance with Clause F.3.6.1A; Mains plug having a lead wire for protective earthing connection of class 0I equipment; Independent main protective earthing terminal installed by ordinary person.	Class II	N/A
5.6.2.2	This requirement does not apply to internal conductor of the cord set that is covered by the sheath of mains cord and is formed together with mains plug and appliance connector.		N/A

IEC62368_1B - ATTACHMENT			
Clause	Requirement + Test	Result - Remark	Verdict
5.6.3	In case of class 0I equipment using power supply cord having two conductors (no earthing conductor), the conductor of protective earthing lead wire shall comply with either of the following: – use of annealed copper wire with 1.6 mm diameter or corrosion-inhibiting metal wire having size and strength that are equivalent to or more than the above copper wire – single core cord or single core cable with 1.25 mm ² or more cross-sectional area		N/A
5.7.3	For class 0I equipment that is provided with mains socket-outlet in the configuration as specified in JIS C 8282 series or JIS C 8303, or otherwise being considered to comply with relevant regulations, or that is provided with mains appliance outlet as specified in JIS C 8283-2-2 for the purpose of interconnection, the measurement is conducted on the system of the interconnected equipment having a single connection to the mains.		N/A
5.7.4	In case of class 0I equipment, touch current shall not exceed 1.41 mA peak or for sinusoidal wave, 1.0 mA r.m.s. when measured using the network specified in Figure 4 of IEC 60990.		N/A
6.4.3.3	A fuse complying with JIS C 6575 series or a fuse having equivalent characteristics shall open within 1 s. For Class A fuse of JIS C 6575, replace “2.1 times” by “1.35 times” and in case of Class B fuse of JIS C 6575, replace “2.1 times” by “1.6 times”. A fuse not complying with JIS C 6575 series shall be tested with the breaking capacity taken into account.	Test with appliance	P
8.5.4.2.1	Only three-phase stationary equipment rated more than 200 V ac can be considered as being for use in locations where children are not likely to be present, when complying with Clause F.4.		N/A
8.5.4.2.2	For equipment installed where children may be present, an instructional safeguard shall be provided by easily understandable wording in accordance with Clause F.5, except that element 3 is optional.		P
8.5.4.2.4	The media destruction device is tested according to Clause V.1.2 with applicable jointed test probes to the opening. And then the wedge probe per Figure V.4 shall not contact any moving part.		P

IEC62368_1B - ATTACHMENT			
Clause	Requirement + Test	Result - Remark	Verdict
8.5.4.2.5	The wedge probe of Figure V.4 and applicable jointed test probes specified in Clause V.1.2 shall not contact any moving part. Instructional safeguard shall not be used instead of equipment safeguard for preventing access to hazardous moving parts.		P
9.2.6, Table 38	Handles, Knobs, grips, etc. and external surfaces either held, touched or worn against the body in normal use (> 1 min) ^{b,c}		N/A
F.3.5.1	Instructional safeguard of class 0I equipment in accordance with Clause F.5 when a mains socket-outlet as specified in JIS C 8282 series, JIS C 8303 or relevant regulation to which class I equipment can be connected is provided in accordance with Clause G.4.2A except for the cases where the socket-outlet is accessible only to skilled persons.	Class II	N/A
F.3.5.3	If the fuse is necessary for the safeguard function, the symbols indicating pre-arcing time-current characteristic.		N/A
F.3.6.1A	Marking for class 0I equipment The requirements of Clauses F.3.6.1.1 and F.3.6.1.3 shall be applied to class 0I equipment. For class 0I equipment, a marking of instructions and instructional safeguard shall be provided regarding the earthing connection.		N/A
F.3.6.2.1	Symbols, IEC 60417-5172 (2003-02) or IEC 60417-6092 (2011-10), shall not be used for class I equipment or class 0I equipment.		P
F.4	Instruction for audio equipment with terminals classified as ES3 in accordance with Table E.1, and for other equipment with terminals marked in accordance with F.3.6.1 and F.3.6.1A. Installation instruction for the protective earthing connection for class 0I equipment provided with independent main protective earthing terminal, where the cord for the protective earthing connection is not provided within the package for the equipment.		N/A
G.3.2.1	The thermal link when tested as a separate component, shall comply with the requirements of JIS C 6691 or have properties equivalent to or better than that.	No such component	N/A

IEC62368_1B - ATTACHMENT			
Clause	Requirement + Test	Result - Remark	Verdict
G.3.4	Except for devices covered by Clause G.3.5, overcurrent protective devices used as a safeguard shall comply with the relevant part of JIS C 6575 (corresponding to IEC60127) or shall have equivalent characteristics. If there are no applicable IEC standards, overcurrent protective devices used as a safeguard shall comply with their applicable IEC standards.		P
G.4.1	This requirement is not applicable to Clauses G.4.2 and G.4.2A.		N/A
G.4.2	Mains connector shall comply with JIS C 8282 series, JIS C 8283 series, JIS C 8285, JIS C 8303 or IEC 60309 series. Mains plugs and socket-outlets shall comply with JIS C 8282 series, JIS C 8303, IEC 60309 series, or have equivalent or better performance. A power supply cord set provided with appliance connector that can fit appliance inlet complying with JIS C 8283-1 shall comply with JIS C 8286. Construction preventing mechanical stress not to transmit to the soldering part of inlet terminal. Consideration for an equipment rated not more than 125 V provided with Type C14 and C18 appliance coupler complying with JIS C 8283 series.		N/A
G.4.2A	Mains socket-outlet and interconnection coupler provided with the class II, class I and class 0I equipment respectively.		N/A
G.7.1	A mains supply cord need not include the protective earthing conductor for class 0I equipment provided with independent protective earthing conductor.		N/A
G.8.3.3	Withstand $1,71 \times 1.1 \times U_0$ for 5 s.		N/A

-END-

EN 50075 (Partial)			
Clause	Requirement – Test	Result - Remark	Verdict

European plug portion test for fixed plug portion model: EU fixed plug

6	Marking		P
	Appliances shall be marked as follows:	Incorporated with adaptor.	P
	Rated current in amperes (A)		P
	Rated Voltage in volts (V)		P
	Symbol for nature of supply (~)		P
	Name, trade mark or identification mark of manufacturer or responsible vendor		P
	Type reference		P

7	Dimensions			P
	Plug shall comply with Standard Sheet 1			P
	Between two pins (pin base)	18.0 – 19.2 mm	18.48 mm	P
	Between two pins (pin top)	17.0 – 18.0 mm	17.69 mm	P
	Diameter of pin (metallic part)	4 ^{±0.06} mm	3.96 mm	P
	Diameter of pin (pin base)	max. 4.0 mm	3.71 mm	P
	Diameter of pin (middle part)	max. 3.8 mm	3.47 mm	P
	Pin length	19 ^{±0.5} mm	19.27 mm	P
	Length of pin except metal part	10 ^{+ 1.0} mm	10.43 mm	P
	Shape of pin top		Round shape mm	P
	Length of plug base	35.3 ^{±0.7} mm	34.97 mm	P
	Width of plug base	13.7 ^{±0.7} mm	13.66 mm	P
	Diagonal dimension of plug base within a distance of 18mm	<26.1 ^{±0.5} mm <26.1 ^{±0.5} mm	25.99 mm 25.93 mm	P
	Angle	45°	45 °	P
	Radius	R 5 -0, +1 mm	5.03 mm	P

8	Protection against electric shock		P
8.1	Live parts of the plug not accessible (standard test finger)	Incorporated with adaptor.	P
8.2	No connection between one plug-pin and socket outlet		P
8.3	External parts of insulating material		P

9	Construction		P
9.1	Plugs are not replaceable	Incorporated with adaptor.	P
9.2	Switches, fuse, lampholder not incorporated		P
9.3	Solid pins	See clause 13	P

EN 50075 (Partial)			
Clause	Requirement – Test	Result - Remark	Verdict

	Adequate mechanical strength		P
9.4	Pins locked against rotation	See clause 13.1 & 13.4	P
	Adequate fixed into the body		P
9.5	Kind of connection		P
9.6	Easily to be withdrawn from socket-outlet	Incorporated with adaptor	P

10	Resistance to humidity		P
	-Humidity treatment for 48 hours	Tested with adaptor.	P

11	Insulation resistance and electric strength		P
11.1	Insulation resistance (500V, min 5MΩ)	200MΩ	P
11.2	Electric strength (2000V)	(see appended table)	P

13	Mechanical strength		P
13.1	Pressed with 150N for 5 min		P
13.2	Tumbling barrel acc Tumbling barrel test: number of falls..... :	Weight: 0.038kg 1000 times falls was conducted according to DIN VDE 0620-2-1:2013, item 24.2. Three samples tested. After the test, it was fulfilled the requirements of DIN VDE 0620-101:1992 item 7 figure 2 "gauge for interchangeability" and no damage.	P
	No damages after the test		P
	Requirements of clause 7 and 8.2 still fulfilled		N/A
13.3	Rubbing test of plug-pins: 10000 cycles, 4N		P
	No damage of the pins		P
13.4	Pull test at 70°C with 40N		P
	Pins not more than 1 mm displaced	Displacement: 0.2 mm	P

14	Resistance to heat and to aging		P
14.1	Sufficient resistant to heat	Incorporated with adaptor.	P
14.1.1	After 1 h in heating cabinet at 100°C no damage shown	Tested with adaptor.	P
14.1.2	After 1 h in heating cabinet at 80°C and a force of 20N through the jaws no damage shown		P
14.2	Aging test		P
	-at 70°C for 168h		P

EN 50075 (Partial)			
Clause	Requirement – Test	Result - Remark	Verdict

	-at room temperature for 96h		P
	No traces of cloth at a force of 5N		P
	No damage leads to non-compliance		P

15	Current-carrying parts and connections resistance to heat and to aging		P
15.1	Connections withstand the mechanical stresses occurring in normal use		P
15.2	Contact pressure not through isolating material		P
15.3	Current carrying parts of copper		P
	No electroplated coating when part is subjected to mechanical wear		P
	Other metals having a mechanical strength, an electrical conductivity and a resistance to corrosion		N/A

16	Creepage distances, clearances and distances through insulation		P
	Live parts of different polarity: 3mm	14.2mm	P
	Through insulation between live parts and accessible surfaces: 1.5mm	5.6mm	P

17	Resistance of insulation material to abnormal heat and fire		P
	Insulating material not unduly affected by abnormal heat and by fire	(see appended table)	P

EN 50075 (Partial)

Clause	Requirement – Test	Result - Remark	Verdict
--------	--------------------	-----------------	---------

11.1	TABLE: Insulation resistance measurements		P
Measured between:		Result	
Pins connected together and the body ($\geq 5M\Omega$)		1000M Ω	P
Each pins in turn and the other, the latter being connected to the body ($\geq 5M\Omega$)		1000M Ω	P
Note: --			

11.2	TABLE: electric strength measurements		P
Test voltage applied between:		Test voltage (V)	Break down
Pins connected together and the body		2000VAC	No
Each pins in turn and the other, the latter being connected to the body		2000VAC	No
Note: --			

17.3	TABLE: Resistance of insulating material to abnormal heat and to fire		P
Parts that retain current-carrying parts in position: 750°C			P
Other parts: 650°C			P
Note: --			

EN 50075 (Partial)

Clause	Requirement – Test	Result - Remark	Verdict
--------	--------------------	-----------------	---------

European plug portion test for detachable plug portion model: G-EU

6	Marking		P
	Appliances shall be marked as follows:	Incorporated with adaptor.	P
	Rated current in amperes (A)		P
	Rated Voltage in volts (V)		P
	Symbol for nature of supply (~)		P
	Name, trade mark or identification mark of manufacturer or responsible vendor		P
	Type reference		P

7	Dimensions			P
	Plug shall comply with Standard Sheet 1			P
	Between two pins (pin base)	18.0 – 19.2 mm	18.04 mm	P
	Between two pins (pin top)	17.0 – 18.0 mm	17.37 mm	P
	Diameter of pin (metallic part)	4 ^{±0.06} mm	3.96 mm	P
	Diameter of pin (pin base)	max. 4.0 mm	3.97 mm	P
	Diameter of pin (middle part)	max. 3.8 mm	3.60 mm	P
	Pin length	19 ^{±0.5} mm	19.20 mm	P
	Length of pin except metal part	10 ^{+ 1.0} mm	10.68 mm	P
	Shape of pin top		Round shape mm	P
	Length of plug base	35.3 ^{±0.7} mm	35.43 mm	P
	Width of plug base	13.7 ^{±0.7} mm	14.04 mm	P
	Diagonal dimension of plug base within a distance of 18mm	<26.1 ^{±0.5} mm <26.1 ^{±0.5} mm	26.36 mm 26.36 mm	P
	Angle	45°	45 °	P
	Radius	R 5 -0, +1 mm	5.03 mm	P

8	Protection against electric shock		P
8.1	Live parts of the plug not accessible (standard test finger)	Incorporated with adaptor.	P
8.2	No connection between one plug-pin and socket outlet		P
8.3	External parts of insulating material		P

9	Construction		P
9.1	Plugs are not replaceable	Incorporated with adaptor.	P
9.2	Switches, fuse, lampholder not incorporated		P

EN 50075 (Partial)

Clause	Requirement – Test	Result - Remark	Verdict
--------	--------------------	-----------------	---------

9.3	Solid pins	See clause 13	P
	Adequate mechanical strength		P
9.4	Pins locked against rotation	See clause 13.1 & 13.4	P
	Adequate fixed into the body		P
9.5	Kind of connection		P
9.6	Easily to be withdrawn from socket-outlet	Incorporated with adaptor	P

10	Resistance to humidity		P
	-Humidity treatment for 48 hours	Tested with adaptor.	P

11	Insulation resistance and electric strength		P
11.1	Insulation resistance (500V, min 5MΩ)	200MΩ	P
11.2	Electric strength (2000V)	(see appended table)	P

13	Mechanical strength		P
13.1	Pressed with 150N for 5 min		P
13.2	Tumbling barrel acc Tumbling barrel test: number of falls..... :	Weight: 0.041kg 1000 times falls was conducted according to DIN VDE 0620-2-1:2013, item 24.2. Three samples tested. After the test, it was fulfilled the requirements of DIN VDE 0620-101:1992 item 7 figure 2 "gauge for interchangeability" and no damage.	P
	No damages after the test		P
	Requirements of clause 7 and 8.2 still fulfilled		N/A
13.3	Rubbing test of plug-pins: 10000 cycles, 4N		P
	No damage of the pins		P
13.4	Pull test at 70°C with 40N		P
	Pins not more than 1 mm displaced	Displacement: 0.2 mm	P

14	Resistance to heat and to aging		P
14.1	Sufficient resistant to heat	Incorporated with adaptor.	P
14.1.1	After 1 h in heating cabinet at 100°C no damage shown	Tested with adaptor.	P
14.1.2	After 1 h in heating cabinet at 80°C and a force of 20N through the jaws no damage shown		P
14.2	Aging test		P

EN 50075 (Partial)

Clause	Requirement – Test	Result - Remark	Verdict
--------	--------------------	-----------------	---------

	-at 70°C for 168h		P
	-at room temperature for 96h		P
	No traces of cloth at a force of 5N		P
	No damage leads to non-compliance		P

15	Current-carrying parts and connections resistance to heat and to aging		P
15.1	Connections withstand the mechanical stresses occurring in normal use		P
15.2	Contact pressure not through isolating material		P
15.3	Current carrying parts of copper		P
	No electroplated coating when part is subjected to mechanical wear		P
	Other metals having a mechanical strength, an electrical conductivity and a resistance to corrosion		N/A

16	Creepage distances, clearances and distances through insulation		P
	Live parts of different polarity: 3mm	14.2mm	P
	Through insulation between live parts and accessible surfaces: 1.5mm	5.4mm	P

17	Resistance of insulation material to abnormal heat and fire		P
	Insulating material not unduly affected by abnormal heat and by fire	(see appended table)	P

EN 50075 (Partial)

Clause	Requirement – Test	Result - Remark	Verdict
--------	--------------------	-----------------	---------

11.1	TABLE: Insulation resistance measurements		P
Measured between:		Result	
Pins connected together and the body ($\geq 5M\Omega$)		1000M Ω	P
Each pins in turn and the other, the latter being connected to the body ($\geq 5M\Omega$)		1000M Ω	P
Note: --			

11.2	TABLE: electric strength measurements		P
Test voltage applied between:		Test voltage (V)	Break down
Pins connected together and the body		2000VAC	No
Each pins in turn and the other, the latter being connected to the body		2000VAC	No
Note: --			

17.3	TABLE: Resistance of insulating material to abnormal heat and to fire		P
Parts that retain current-carrying parts in position: 750°C			P
Other parts: 650°C			P
Note: --			

BS 1363-1: 2016+A1:2018(Partial)			
Clause	Requirement – Test	Result - Remark	Verdict

Fixed British plug portion test: UK fixed plug

12	Construction of Plugs		P
12.1	The disposition of the pins shall be shown as figure 4.	The dispositions of the pins were shown as figure 4.	P
12.2	Pin and sleeve dimensions, body outline were checked according to figure 4 of BS1363: Part 1.	6.98mm was measured from the engagement surface. (It shall not less than 6.35 mm)	P
		The dimensions were found within the specified limits as shown in figure 4. (please refer to attached appendix 1 for details)	P
	The plug portion shall enter the gauge fully with a force less than 10N was applied to the centre of the sample at right angle	Sample could enter into the gauge fully with a force less than 10 N.	P
12.3	No parts of a line or neutral pin shall be less than 9.5mm from the periphery of the plug measured along the engagement surface.	Complied.	P
12.9	Plug pins were constructed of brass or nickel plated brass	Brass. Details refer to material list on page 4.	P
12.9.1	Exposed surface of plug pins were smooth and free from burrs or sharp edges and other irregularities, which could cause damage or excessive wear to sockets or shutters.	Complied.	P
12.9.4	The adaptor plug pins were tested as specified in the standard.	After test at 1100 N, the pin portions could fit the relevant gauge.	P
12.9.5	Plugs with nickel plated brass shall not cause excessive wear to socket contacts or shutters of socket-outlets.	See below	P
	Each plug is inserted into and withdrawn from the socket-outlet at a rate of six insertions and six withdrawals per minute, the speed of travel of the plug being approximately 150 mm/s. The periods during which the plug is inserted and withdrawn shall be approximately equal. The plug pins are renewed or a new plug is used after each 5 000 insertions and withdrawals.	The socket-outlet show no sign of damage that would impair further use. The plugs show no damage and conform to the dimensional requirements of 12.2. The shutters of the socket-outlet operate satisfactorily and the socket contacts shall be safely shielded.	P
12.9.6	Each pin of the adapter was subjected to a torque of 1Nm for 60s as specified in the standard.	After the test, the pin portion could fit the relevant gauge.	P
12.11	The adaptors were tested as specified in standard. After being placed in an oven at 70°C for 1 hour, each pin of the samples was subjected for 60s to a pull of 100N in the oven.	After the test, no plug pin was detached and the plug pins could fit the relevant gauge.	P
12.12	The degree of the flexibility of mounting of the	Complied.	P

BS 1363-1: 2016+A1:2018(Partial)			
Clause	Requirement – Test	Result - Remark	Verdict
	plug pins was checked by inspection		
12.13	Suitable means shall be provided for withdrawing the plug without subjecting the flexible cord to stress.	Complied.	P
12.16	Line and neutral plug pin shall be fitted with insulating sleeves. The dimensions of the pin and sleeve shall fall within the specific limit.	Both line and neutral pins were fitted with insulating sleeve.	P
12.17.1	Plug pin sleeve shall be compliance with 12.17.2 to 12.17.4	Complied.	P
12.17.2	Electric strength test applied between the metal part of the plug pin and the sleeve. (1250V±30V for 60s)		P
12.17.3	Abrasion test for plug pin sleeve The plug pin sleeves were subjected to 20000 movements of abrasion as specified in the standard.	After the test, the sleeves showed no damage that impaired further use and could satisfy the electric strength test in 12.17.2	P
12.17.4	Resistance to deformation The plug pins with sleeves were placed in a heating cabinet at 200°C and tested according to the standard for 120min. The test shall be carried out at 125°C based on the UK deviation to clause 4.3.6 for Direct plug-in equipment in IEC 60950-1: 2005	After the test carried out at 125 °C for 120 min, only slightly impression observed, the impressions were less than 50 % of the thickness measured before the test.	P
22.2	Parts of insulating material shall be sufficiently resistant to heat and still shaving its location and function.	Complied. See 22.2.1	P
22.2.1	Compliance checked as follows: a) Parts of ceramic material are used; b) external parts of plugs tested according to 22.1.3; c) all other parts of insulating material including ISOD subjected to the ball pressure at a temperature of 75°C ± 5°C	See appended table 22.2.1	P
23	Resistance to abnormal heat, fire and tracking		P
23.1	Plugs shall be proof against abnormal heat, fire and tracking		P
23.1.1	Compliance shall be checked by the test described in 23.2		P
23.2	Glow-wire test The test is performed according to BS EN 60695-2-11:2014 and at the test temperature given in Table 10 a) Parts necessary to retain live parts in position including ISOD were tested at 750°C. b) Parts not necessary to retain live in	See appended table 23.2	P

BS 1363-1: 2016+A1:2018(Partial)			
Clause	Requirement – Test	Result - Remark	Verdict

	position were tested at 650°C.		
Additional Requirements (Clause 12.2, 12.9.4.3, 12.9.5, 12.9.6, 22.2 and 23) for the ISOD According to the standard BS 1363-1			
12.2	Solid insulated shutter opening device should comply all the dimensions specified in Figure 4 with exception of the width of the ISOD should be 4.05 mm maximum and 3.90 mm minimum. and its height which should be 8.05 mm maximum and 7.75 mm minimum	The measured dimensions were found to be within the specified limits. (see attached appendix 1 for details)	P
12.9.4	Solid insulated shutter opening device were tested as specified in the standard.	After subjected to a force of 400N, the pin portion still could fit the relevant gauge.	P
12.9.5	Plugs with ISOD shall not cause excessive wear to socket contacts or shutters of socket-outlets.	See below	P
	Each plug is inserted into and withdrawn from the socket-outlet at a rate of six insertions and six withdrawals per minute, the speed of travel of the plug being approximately 150 mm/s. The periods during which the plug is inserted and withdrawn shall be approximately equal. The plug pins are renewed or a new plug is used after each 5 000 insertions and withdrawals.	The socket-outlet show no sign of damage that would impair further use. The plugs show no damage and conform to the dimensional requirements of 12.2. The shutters of the socket-outlet operate satisfactorily and the socket contacts shall be safely shielded.	P
12.9.6	ISOD of the adapter was subjected to a torque of 1Nm for 60s as specified in the standard.	After the test, the pin portion could fit the relevant gauge.	P

22.2.1	TABLE: Ball-pressure test						
Specimen				Ball-pressure test			
Part	Material	Material-thickness [mm]	Colour	[C°]	Measured [mm]	Required [mm]	Result
Plug holder	Sabic Innovative Plastics Japan L L C / 925U, 945	1.5	BK	125	0.9	< 2.0	Pass
Plug holder	Covestro Deutschland AG./ FR6005	1.5	BK	125	1.0	< 2.0	Pass
Plug holder	LG Chemical / EF1006FH	1.5	BK	125	1.0	< 2.0	Pass
Plug holder	IDEMITSU	1.5	BK	125	0.9	< 2.0	Pass

BS 1363-1: 2016+A1:2018(Partial)

Clause	Requirement – Test	Result - Remark	Verdict
--------	--------------------	-----------------	---------

UK plug portion for switching power adapter

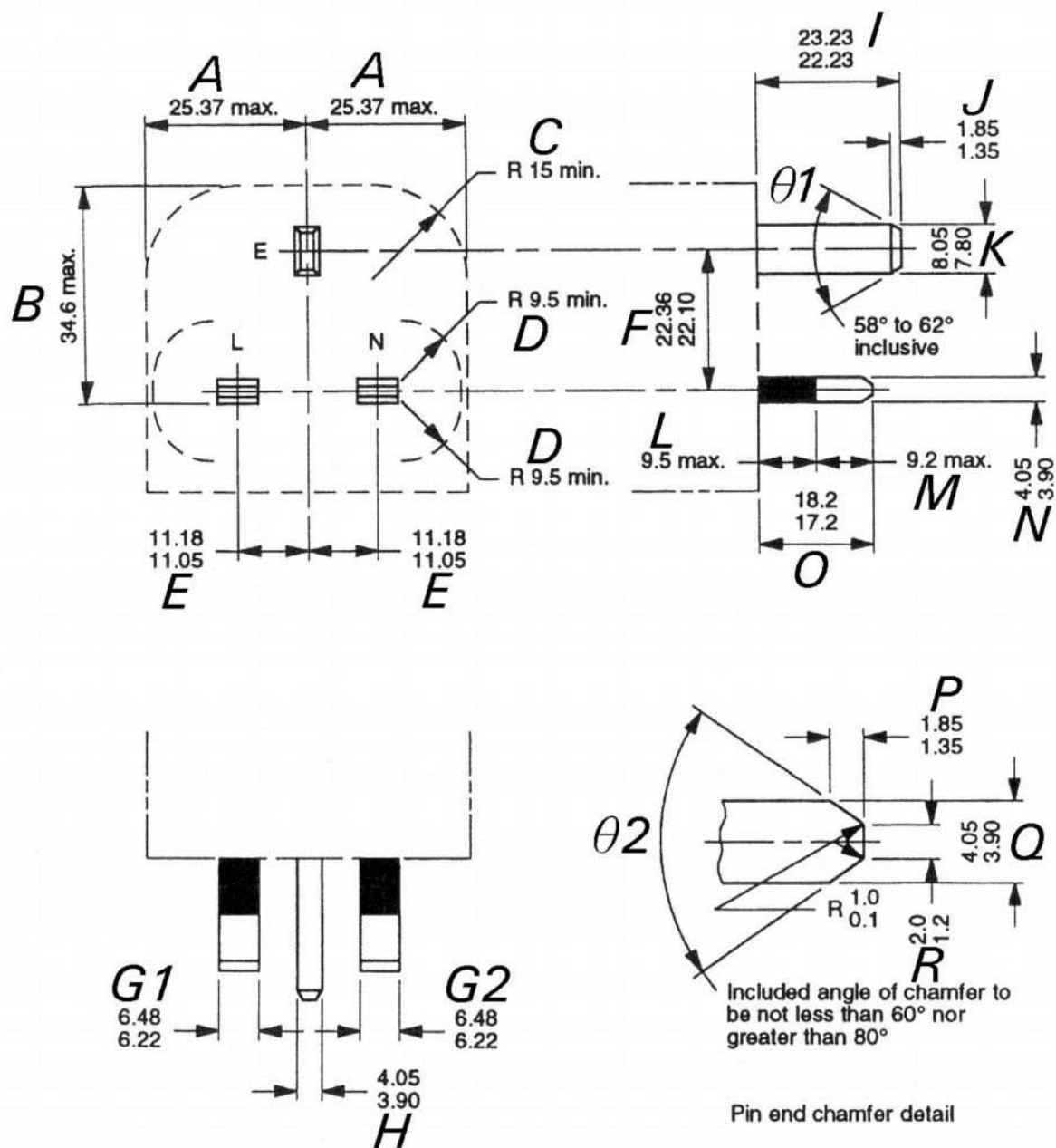

All dimensions are in millimetres.

UK plug portion for switching power adapter

BS 1363-1: 2016+A1:2018(Partial)

Clause	Requirement – Test	Result - Remark	Verdict
--------	--------------------	-----------------	---------

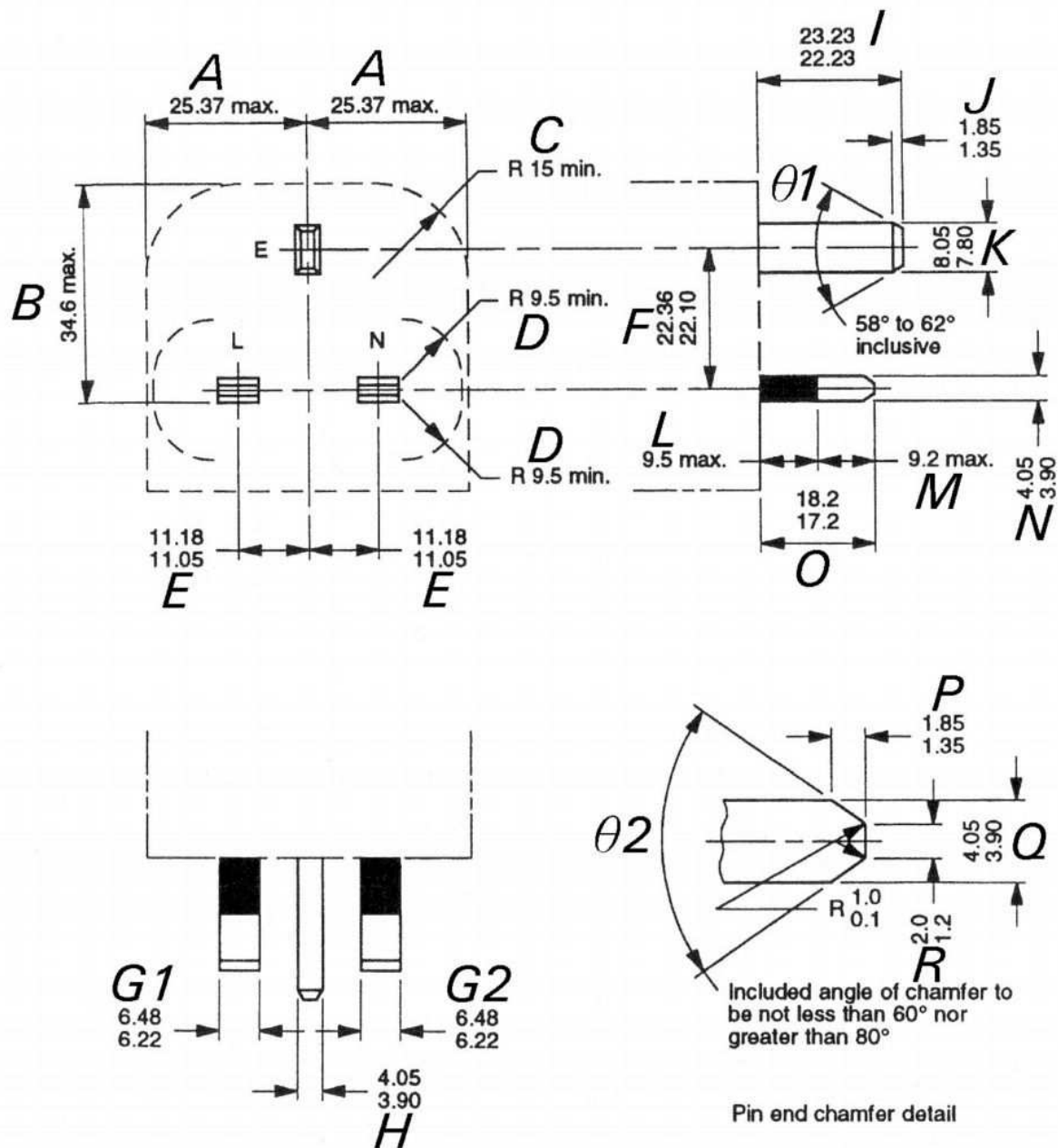

BS 1363-1: 2016+A1:2018(Partial)

Clause	Requirement – Test	Result - Remark	Verdict
--------	--------------------	-----------------	---------

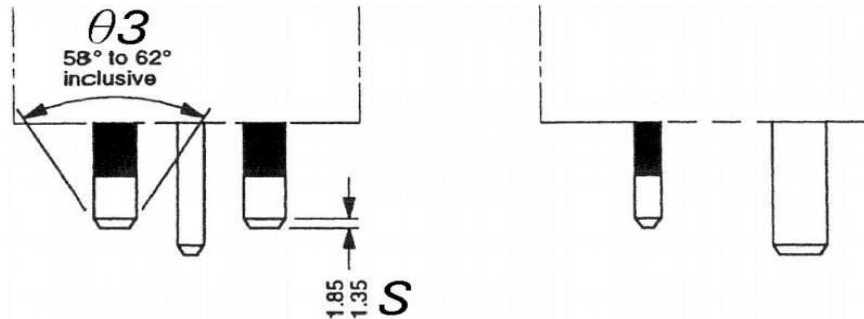

Permitted additional chamfers on L and N pins
(if additional chamfer is used it has to be on both pins)

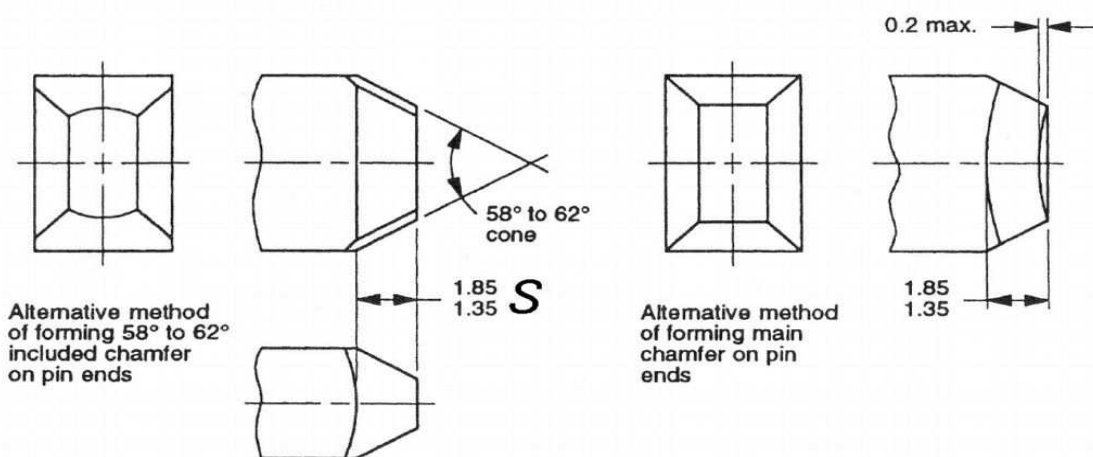

All dimensions are in millimetres.

NOTE 1. External edges of pins are to be free from burrs or sharp edges and may have a radius not exceeding 1 mm.

NOTE 2. The surfaces of pins are to be flat within the specified tolerances.

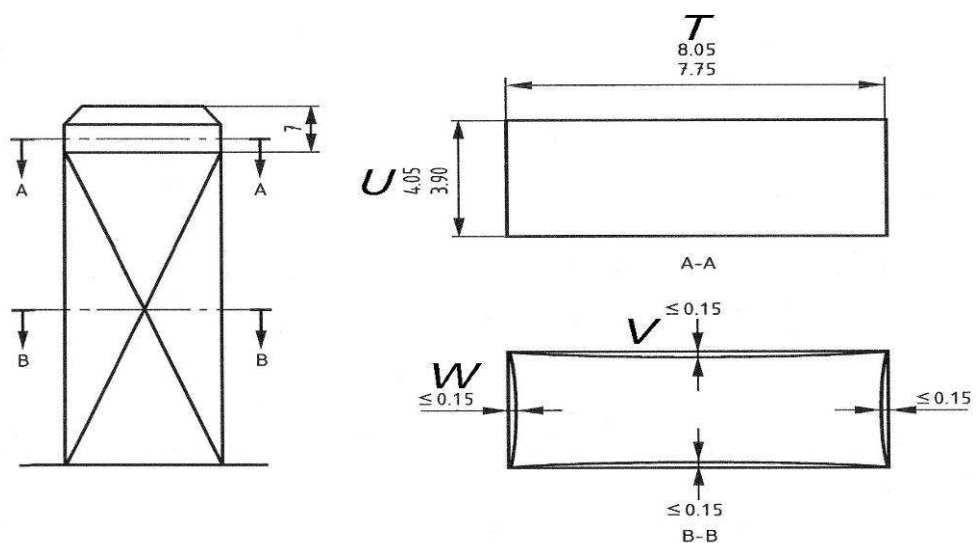

Solid insulated shutter opening device (ISOD)

NOTE Section A-A to be measured away from chamfer as shown.

BS 1363-1: 2016+A1:2018(Partial)			
Clause	Requirement – Test	Result - Remark	Verdict

Appendix 1 (Refer to 12.2)

13A Plug Portion Dimensions

<u>Linear Dimensions (mm)</u>	<u>Measurement</u>	<u>Limit</u>	<u>Verdict</u>
A	23.10	25.37 max.	P
B	34.44	34.6 max.	P
C	1)	15 min.	P
D	11.46	9.5 min.	P
E (from L to E)	11.08	11.05 - 11.18	P
(from N to E)	11.08		P
F	22.28	22.10 - 22.36	P
G1	6.40	6.22 – 6.48	P
G2	6.41	6.22 – 6.48	P
H	4.03	3.90 – 4.05	P
I	22.53	22.23 – 23.23	P
J	1.40	1.35 – 1.85	P
K	8.03	7.80 – 8.05	P
L (line)	9.36	9.5 max.	P
(neutral)	9.36		P
M (line)	8.29	9.2 max.	P
(neutral)	8.29		P
N (line) (sleeve)	3.98	3.90 – 4.05	P
(neutral) (sleeve)	3.98		P
O (line)	17.71	17.20 – 18.20	P
(neutral)	17.72		P
P (line)	1.62	1.35 – 1.85	P
(neutral)	1.62		P

BS 1363-1: 2016+A1:2018(Partial)

Clause	Requirement – Test	Result - Remark	Verdict
--------	--------------------	-----------------	---------

<u>Linear Dimensions (mm)</u>	<u>Measurement</u>	<u>Limit</u>	<u>Verdict</u>
(earth)	1.61		P
Q (line) (metal)	3.94	3.90 – 4.05	P
(neutral) (metal)	3.94		P
(earth) (metal)	--		P
R (line)	1.78	1.2 – 2.0	P
(neutral)	1.78		P
(earth)	1.63		P
S (line/ neutral)	1.70	1.35 – 1.85	P
Ø1	60.68	58°– 62°	P
Ø2 (line/ neutral)	70.56	60°– 80°	P
(earth)	69.65		P
Ø3	59.12	58°– 62°	P
1) The outline of the plug is different from shown in figure, but it can insert the gauge fully with a force less than 10 N. So the dimension C is not applicable for the case.			

For solid insulated shutter opening device

<u>Linear Dimensions (mm)</u>	<u>Measurement</u>	<u>Limit</u>	<u>Verdict</u>
T	7.90	7.75 – 8.05	P
U	3.92	3.90 – 4.05	P
V (E → L)	0.09	0.15 max.	P
(E → N)	0.08	0.15 max.	P
W (E → Top)	0.10	0.15 max.	P
(E → L&N)	0.10	0.15 max.	P

BS 1363-1: 2016+A1:2018(Partial)			
Clause	Requirement – Test	Result - Remark	Verdict

Detachable British plug portion tests: G-UK

12	Construction of Plugs		P
12.1	The disposition of the pins shall be shown as figure 4.	The dispositions of the pins were shown as figure 4.	P
12.2	Pin and sleeve dimensions, body outline were checked according to figure 4 of BS1363: Part 1.	6.71mm was measured from the engagement surface. (It shall not less than 6.35 mm)	P
		The dimensions were found within the specified limits as shown in figure 4. (please refer to attached appendix 1 for details)	P
	The plug portion shall enter the gauge fully with a force less than 10N was applied to the centre of the sample at right angle	Sample could enter into the gauge fully with a force less than 10 N.	P
12.3	No parts of a line or neutral pin shall be less than 9.5mm from the periphery of the plug measured along the engagement surface.	Complied.	P
12.9	Plug pins were constructed of brass or nickel plated brass	Brass. Details refer to material list on page 4.	P
12.9.1	Exposed surface of plug pins were smooth and free from burrs or sharp edges and other irregularities, which could cause damage or excessive wear to sockets or shutters.	Complied.	P
12.9.4	The adaptor plug pins were tested as specified in the standard.	After test at 1100 N, the pin portions could fit the relevant gauge.	P
12.9.5	Plugs with nickel plated brass shall not cause excessive wear to socket contacts or shutters of socket-outlets.	See below	P
	Each plug is inserted into and withdrawn from the socket-outlet at a rate of six insertions and six withdrawals per minute, the speed of travel of the plug being approximately 150 mm/s. The periods during which the plug is inserted and withdrawn shall be approximately equal. The plug pins are renewed or a new plug is used after each 5 000 insertions and withdrawals.	The socket-outlet show no sign of damage that would impair further use. The plugs show no damage and conform to the dimensional requirements of 12.2. The shutters of the socket-outlet operate satisfactorily and the socket contacts shall be safely shielded.	P
12.9.6	Each pin of the adapter was subjected to a torque of 1Nm for 60s as specified in the standard.	After the test, the pin portion could fit the relevant gauge.	P
12.11	The adaptors were tested as specified in standard. After being placed in an oven at 70°C for 1 hour, each pin of the samples was subjected for 60s to a pull of 100N in the oven.	After the test, no plug pin was detached and the plug pins could fit the relevant gauge.	P
12.12	The degree of the flexibility of mounting of the	Complied.	P

BS 1363-1: 2016+A1:2018(Partial)			
Clause	Requirement – Test	Result - Remark	Verdict
	plug pins was checked by inspection		
12.13	Suitable means shall be provided for withdrawing the plug without subjecting the flexible cord to stress.	Complied.	P
12.16	Line and neutral plug pin shall be fitted with insulating sleeves. The dimensions of the pin and sleeve shall fall within the specific limit.	Both line and neutral pins were fitted with insulating sleeve.	P
12.17.1	Plug pin sleeve shall be compliance with 12.17.2 to 12.17.4	Complied.	P
12.17.2	Electric strength test applied between the metal part of the plug pin and the sleeve. (1250V±30V for 60s)		P
12.17.3	Abrasion test for plug pin sleeve The plug pin sleeves were subjected to 20000 movements of abrasion as specified in the standard.	After the test, the sleeves showed no damage that impaired further use and could satisfy the electric strength test in 12.17.2	P
12.17.4	Resistance to deformation The plug pins with sleeves were placed in a heating cabinet at 200°C and tested according to the standard for 120min. The test shall be carried out at 125°C based on the UK deviation to clause 4.3.6 for Direct plug-in equipment in IEC 60950-1: 2005	After the test carried out at 125 °C for 120 min, only slightly impression observed, the impressions were less than 50 % of the thickness measured before the test.	P
22.2	Parts of insulating material shall be sufficiently resistant to heat and still shaving its location and function.	Complied. See 22.2.1	P
22.2.1	Compliance checked as follows: a) Parts of ceramic material are used; b) external parts of plugs tested according to 22.1.3; c) all other parts of insulating material including ISOD subjected to the ball pressure at a temperature of 75°C ± 5°C	See appended table 22.2.1	P
23	Resistance to abnormal heat, fire and tracking		P
23.1	Plugs shall be proof against abnormal heat, fire and tracking		P
23.1.1	Compliance shall be checked by the test described in 23.2		P
23.2	Glow-wire test The test is performed according to BS EN 60695-2-11:2014 and at the test temperature given in Table 10 c) Parts necessary to retain live parts in position including ISOD were tested at 750°C. d) Parts not necessary to retain live in position	See appended table 23.2	P

BS 1363-1: 2016+A1:2018(Partial)			
Clause	Requirement – Test	Result - Remark	Verdict

	were tested at 650°C.		
Additional Requirements (Clause 12.2, 12.9.4.3, 12.9.5, 12.9.6, 22.2 and 23) for the ISOD According to the standard BS 1363-1			
12.2	Solid insulated shutter opening device should comply all the dimensions specified in Figure 4 with exception of the width of the ISOD should be 4.05 mm maximum and 3.90 mm minimum. and its height which should be 8.05 mm maximum and 7.75 mm minimum	The measured dimensions were found to be within the specified limits. (see attached appendix 1 for details)	P
12.9.4	Solid insulated shutter opening device were tested as specified in the standard.	After subjected to a force of 400N, the pin portion still could fit the relevant gauge.	P
12.9.5	Plugs with ISOD shall not cause excessive wear to socket contacts or shutters of socket-outlets.	See below	P
	Each plug is inserted into and withdrawn from the socket-outlet at a rate of six insertions and six withdrawals per minute, the speed of travel of the plug being approximately 150 mm/s. The periods during which the plug is inserted and withdrawn shall be approximately equal. The plug pins are renewed or a new plug is used after each 5 000 insertions and withdrawals.	The socket-outlet show no sign of damage that would impair further use. The plugs show no damage and conform to the dimensional requirements of 12.2. The shutters of the socket-outlet operate satisfactorily and the socket contacts shall be safely shielded.	P
12.9.6	ISOD of the adapter was subjected to a torque of 1Nm for 60s as specified in the standard.	After the test, the pin portion could fit the relevant gauge.	P

22.2.1	TABLE: Ball-pressure test						
Specimen				Ball-pressure test			
Part	Material	Material-thickness [mm]	Colour	[C°]	Measured [mm]	Required [mm]	Result
Enclosure/Plug holder	Sabic Innovative Plastics Japan L L C / 925U, 945	1.5	BK	125	0.9	< 2.0	Pass
Enclosure/Plug holder	Covestro Deutschland AG./ FR6005	1.5	BK	125	1.0	< 2.0	Pass
Enclosure/Plug holder	LG Chemical / EF1006FH	1.5	BK	125	1.0	< 2.0	Pass
Enclosure/Plug holder	IDEMITSU KOSAN CO LTD/ AZ2201	1.5	BK	125	0.9	< 2.0	Pass

23.2	TABLE: Glow-wire-test [60 s]								
Specimen				Flame					
Part	Material	Material-thickness [mm]	Colour	[°C]	Start [s]	End [s]	Height [mm]	Ignition of tissue paper	Result
Enclosure /Plug holder	Sabic Innovative Plastics Japan L L C / 925U, 945	1.5	BK	750	0	0	0	No	Pass
Enclosure /Plug holder	Covestro Deutschland AG./ FR6005	1.5	BK	750	0	0	0	No	Pass
Enclosure /Plug holder	LG Chemical / EF1006FH	1.5	BK	750	0	0	0	No	Pass
Enclosure /Plug holder	IDEMITSU KOSAN CO LTD/ AZ2201	1.5	BK	750	0	0	0	No	Pass
Supplementary information:									

BS 1363-1: 2016+A1:2018(Partial)			
Clause	Requirement – Test	Result - Remark	Verdict

UK plug portion for switching power adapter

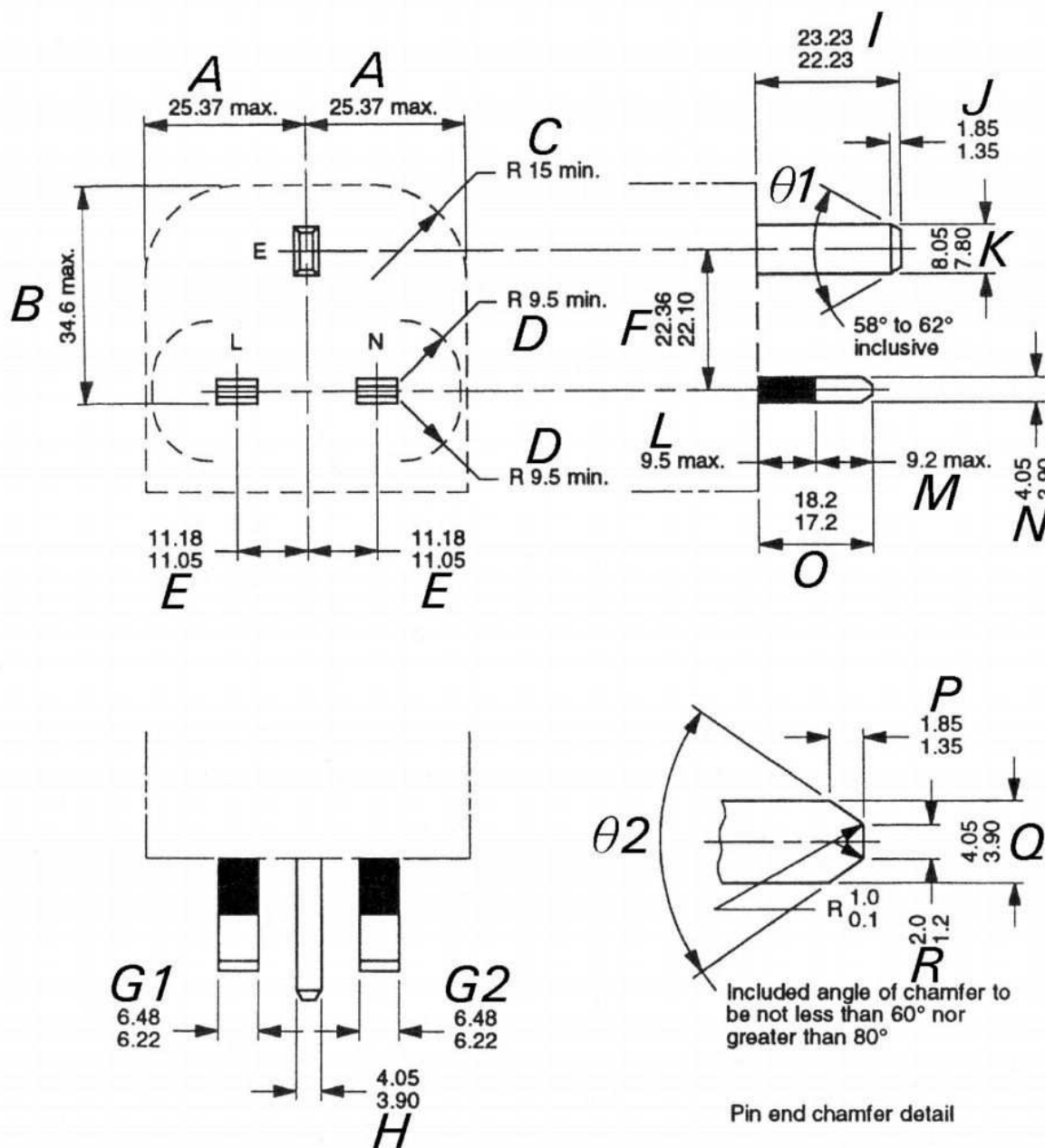

All dimensions are in millimetres.

BS 1363-1: 2016+A1:2018(Partial)

Clause	Requirement – Test	Result - Remark	Verdict
--------	--------------------	-----------------	---------

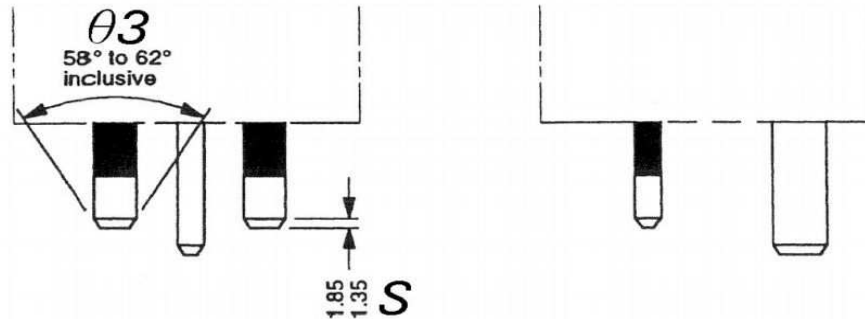

Permitted additional chamfers on L and N pins
(if additional chamfer is used it has to be on both pins)

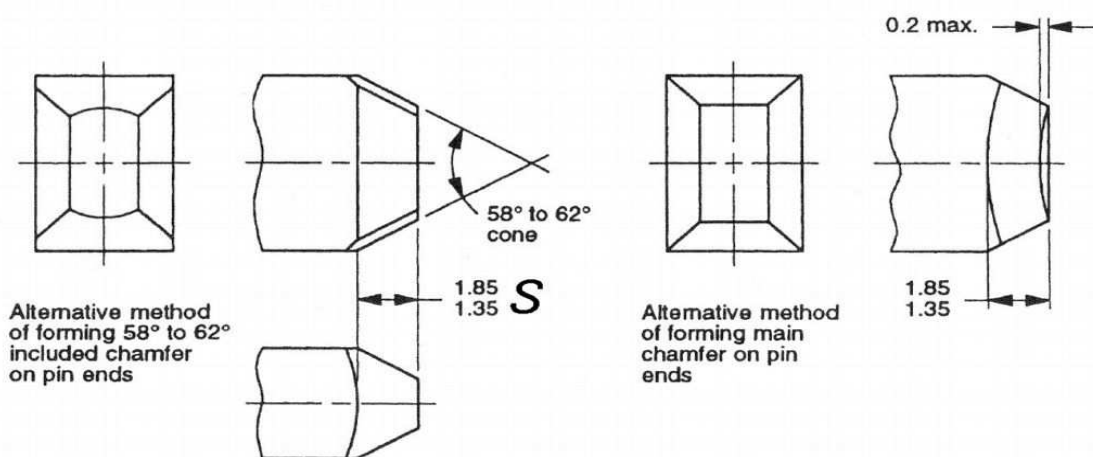

All dimensions are in millimetres.

NOTE 1. External edges of pins are to be free from burrs or sharp edges and may have a radius not exceeding 1 mm.

NOTE 2. The surfaces of pins are to be flat within the specified tolerances.

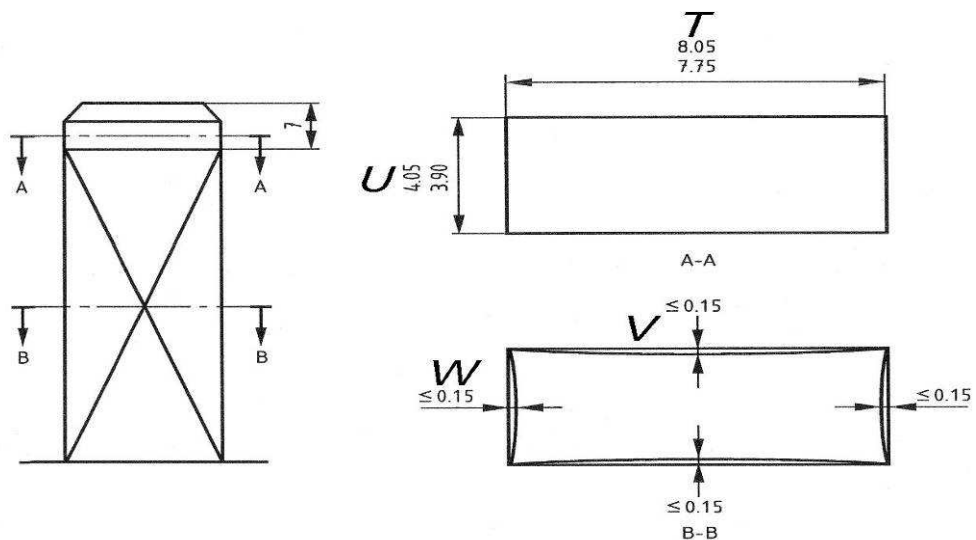

Solid insulated shutter opening device (ISOD)

NOTE Section A-A to be measured away from chamfer as shown.

BS 1363-1: 2016+A1:2018(Partial)			
Clause	Requirement – Test	Result - Remark	Verdict

Appendix 1 (Refer to 12.2)

13A Plug Portion Dimensions

<u>Linear Dimensions (mm)</u>	<u>Measurement</u>	<u>Limit</u>	<u>Verdict</u>
A	24.38	25.37 max.	P
B	28.39	34.6 max.	P
C	1)	15 min.	P
D	10.92	9.5 min.	P
E (from L to E)	11.11	11.05 - 11.18	P
(from N to E)	11.11		P
F	22.14	22.10 - 22.36	P
G1	6.32	6.22 – 6.48	P
G2	6.32	6.22 – 6.48	P
H	3.98	3.90 – 4.05	P
I	22.53	22.23 – 23.23	P
J	1.48	1.35 – 1.85	P
K	7.82	7.80 – 8.05	P
L (line)	8.80	9.5 max.	P
(neutral)	8.80		P
M (line)	8.88	9.2 max.	P
(neutral)	8.88		P
N (line) (sleeve)	3.99	3.90 – 4.05	P
(neutral) (sleeve)	3.99		P
O (line)	17.77	17.20 – 18.20	P
(neutral)	17.77		P
P (line)	1.53	1.35 – 1.85	P
(neutral)	1.53		P

BS 1363-1: 2016+A1:2018(Partial)

Clause	Requirement – Test	Result - Remark	Verdict
--------	--------------------	-----------------	---------

<u>Linear Dimensions (mm)</u>	<u>Measurement</u>	<u>Limit</u>	<u>Verdict</u>
(earth)	1.48		P
Q (line) (metal)	3.99	3.90 – 4.05	P
(neutral) (metal)	3.99		P
(earth) (metal)	--		P
R (line)	1.73	1.2 – 2.0	P
(neutral)	1.72		P
(earth)	1.69		P
S (line/ neutral)	1.56	1.35 – 1.85	P
Ø1	61.59	58°– 62°	P
Ø2 (line/ neutral)	70.10	60°– 80°	P
(earth)	68.08		P
Ø3	59.67	58°– 62°	P
1) The outline of the plug is different from shown in figure, but it can insert the gauge fully with a force less than 10 N. So the dimension C is not applicable for the case.			

For solid insulated shutter opening device

<u>Linear Dimensions (mm)</u>	<u>Measurement</u>	<u>Limit</u>	<u>Verdict</u>
T	7.90	7.75 – 8.05	P
U	3.92	3.90 – 4.05	P
V (E → L)	0.12	0.15 max.	P
(E → N)	0.11	0.15 max.	P
W (E → Top)	0.12	0.15 max.	P
(E → L&N)	0.10	0.15 max.	P

AS/NZS 3112: 2017 (Partial)			
Clause	Requirement – Test	Result - Remark	Verdict

Australian plug portion test for model GT-83083-WW05-USB and GT-83083-WW05: G-AU			
Appendix J			
J1	Scope		P
J2	Definitions		P
J2.1	Detachable plug portion		P
	(a) Type A (see Figure J1)		N/A
	(b) Type B (see Figure J2)		P
	(c) Type C (see Figure J3)		N/A
J2.2	Integral plug portion		N/A
	A plug portion that is integral to the equipment enclosure and is not detachable.		N/A
J2.3	Plug portion		P
	The portion of equipment with integral pin shown in Figure 2.1, including the plug pins, terminals of the plug pins and external dimensions of the 'maximum projection'.		P
J3	Requirements for plug portion		P
J3.1	General		P
	The following provisions apply to the dimensions apply to the dimensional and constructional requirements of the plug portion of equipment	See below.	P
	and any detachable connection for (a) to (d).		P
	(a) For detachable plug portions intended for connection to the equipment in multiple orientations, the relevant tests are performed in the most onerous orientation.		P
	(b) For Type A detachable plug portion, the relevant requirements of AS/NZS 3105 are applicable, in addition to conformance with relevant clauses of this Appendix.		N/A
	(c) For Type B detachable plug portions, the conformance is shown by the relevant clauses of this Appendix.		P
	(d) For Type C detachable plug portions, conformance is shown by assessment to Section 2 of this Standard (plugs) and relevant clauses of this Appendix.		N/A
J3.2	Plug pin of plug portions:	See below	P
	The requirements of clause 2.2 are applicable for plug pins.	See cl. 2.2	P

AS/NZS 3112: 2017 (Partial)			
Clause	Requirement – Test	Result - Remark	Verdict
Clause 2.2	Material for pins:	See below	P
Clause 2.2.1	Current carrying parts of plug pins shall be of metal having, under the conditions occurring in the plug, sufficient mechanical strength, electrical conductivity and resistance to corrosion adequate for their intended use. Compliances shall be check by inspection and where in doubt, by chemical analysis.		
	a) copper;		N/A
	b) copper alloy containing at least 58% copper for parts made from cold rolled sheet or at least 50% copper for other parts; or	Brass, Cu: > 58%	P
	c) stainless steel containing at least 13% chromium and not more than 0.09% carbon.		N/A
Clause 2.2.2	Assembly of pins: Where, during assembly, pin may become detached from the body of a plug yet remain attached to the conductors of a flexible cord, or have to be detached from the body to enable connection, it shall not be possible for a plug to be assembled with any pin located in a position other than that intended. In a plug made of resilient insulating material, the pins and terminals shall be held securely in position.	Moulded on the plug portion	P
Clause 2.2.3	Form of pin: The plug pins shall be adequately proportioned throughout and the portion adjacent to the connection shall be designed so as not to introduce a stress concentration which may lead to a fracture of the pin, and shall be suitably shaped to prevent abrasion or cutting of conductor strands due to flexure in normal use.	It can easily enter into the gauge without additional force applied. No sharp edges	P
	The exposed ends of plug pins shall have a bevel or radius to facilitate entry into socket-outlets and to operate shutters.	See below	P
	Round pins shall have a semicircular end profile.		P
	Flat pins with the following width and thickness profiles are deemed to comply:	See below	P
	a) Flat-pins with a radius on the end with side bevels, as shown in figure 2.1(h), may have a -	See below	P
	- i) width profile with an arc on the centre line of the pin of -	See below	P
	A) 6 mm for all pins of 10A plugs and live pins of 15A plug; or	See below	P
	B) 11 mm for each pins of 15A plugs and all pins of 20A plug; and	10 A plug	N/A

AS/NZS 3112: 2017 (Partial)			
Clause	Requirement – Test	Result - Remark	Verdict
	- ii) thickness profile with each corner beveled 0.3 mm to 0.4 mm along the sides finishing along the pin at 0.8 mm to 1.0 mm.	See below	P
	b) Flat-pins square on the end with corner bevels and side bevels, as shown in figure 2.1(i), may have a -	Flat-pins with radius on the end with side bevels	N/A
	- i) width profile which is square and with each corner beveled 0.6 mm finishing along the pin at 0.8 mm to 1.0 mm; and		N/A
	- ii) thickness profile with each corner beveled 0.3 mm to 0.4 mm along the sides finishing along the pin at 0.8 mm to 1.0 mm.		N/A
	c) Flat-pins square on the end with corner bevels and a radius on the sides, as shown in figure 2.1(j), may have a -	Flat-pins with radius on the end with side bevels	N/A
	- i) width profile which is square and with each corner beveled 0.6 mm finishing along the pin at 0.8 mm to 1.0 mm; and		N/A
	- ii) thickness profile with a radius of approximately half the material thickness along the sides, finishing along the pin at 0.8 mm to 1.0 mm.		N/A
	The contact portion of the pin shall be smooth and free from openings or indentations; however, for flat pin plug, a longitudinal seam or opening in the contact portion of one face up to 0.3 mm width is deemed to comply. The thickness of any pin at the seam is measured using a 0.3 mm thick blade as indicated in Figure 2.3	Smooth, no seam	P
	The exposed portion of plug pins of other than insulated pin plug shall be free from any non-metallic coverings or coatings.		P
Clause 2.2.4	Insulation of plug pins: Live parts of insulated pin plugs shall not be exposed when the plug is partially or fully engaged with the associated socket	See below	P
	Compliance for plugs of the types shown in figure 2.1 is checked by measurement to Figure 2.4	See appendix 1	P
	For purpose of this clause, lacquer, enamel or sprayed insulating coating is not considered to be insulation material.	No such materials used	P
	All live pins on low voltage plugs except for those shown in Figure 2.1(a2), (b) and (g) shall be of the insulated pin type from 5 years after the publication of this Standard.	Insulated pin sleeve used	P
J3.3	Rating and dimensions for low voltage plug portions:	See below	P
	The requirements of clause 2.8.1 and 2.8.4 are applicable for ratings and dimensions.	See cl. 2.8.1 and 2.8.4	P

AS/NZS 3112: 2017 (Partial)

Clause	Requirement – Test	Result - Remark	Verdict
Clause 2.8.1	Plugs with ratings up to and including 20 A, shall conform to the appropriate dimensions shown in Figure 2.1.	Two-pin plug. Complying with Figure 2.1(c), (e)	P
	In addition to dimensions of Figure 2.1, the distance between a live part pin of any plug and the edge of the moulding of the plug, shall be not less than 9 mm. Where doubt exists regarding compliance with this requirement, the gauge of Figure A1 in Appendix A or Figure B1 in Appendix B, or Figure F1(a) or Figure F1(b) in Appendix F, as appropriate, shall be placed over the pin so as to contact the highest points associated with the plug face between the plug and the plug gauge, penetration to within 9 mm of the live pin shall not be possible.	The distance between a live part pin of any plug and its edge: 10.80mm (required: >9 mm)	P
	No point on the front face of the plug shall protrude by more than 0.5 mm. The pin lengths shall be measured from a plane normal to the pin passing through the highest point on the front face of the plug, to the end of the pin.	No point on the front face of the plug with protrusion	P
Clause 2.8.4	Compliance with dimensional requirements of Figure 2.1	See below	P
	Low voltage plug shall be checked for compliance with the prescribed dimensions of Figure 2.1 by any suitable means, except that compliance with the nominal dimensions covering disposition of pins, i.e. spacing from centre and angular orientation, shall be checked by a gauge complying with Appendix A, Appendix B or Appendix F, as appropriate.	See below	P
	In addition, low voltage flat-pin, or combination of flat and round pin, plug having ratings up to 15A of the Figure 2.1(a1), Figure 2.1(c), Figure 2.1(d), Figure 2.1(f) or Figure 2.1(g) type, shall comply with the dimensional requirements of Figure 2.1(e1 and e2).	Two-pin plug. Complying with Figure 2.1(c), (e). See appendix 1	P
	20 A plugs of the Figure 2.1(a2) type shall comply with the dimensional requirements of Figure 2.1(e2).		N/A
	Plugs with insulated pins, complying with this Standard, need not comply with dimension R20 ± 1.0 mm of Figure 2.1(e2) provided there is at least 9mm from the edge of the live pins to the edge of the plug face Figure 2.1(e3).	Insulated pins used	P
J3.4	Internal connections for plug portions:	See below	P
	Internal connections for plug portions: The requirements of Clause 2.9 are applicable for internal connections unless requirements are contained in the relevant product standard.	See cl. 2.9	P
Clause 2.9	Internal connections	See below	N/A

AS/NZS 3112: 2017 (Partial)			
Clause	Requirement – Test	Result - Remark	Verdict
	The design and construction of a plug provided with earthing connections shall be such that when the plug is correctly wired and completely assembled:	Two-pin plug	N/A
	a) a loose terminal screw or conductive material cannot bridge and live parts or earthing parts;		—
	b) the earthing parts are effectively isolated from contact with a live conductor which may become detached ; and		—
	c) the live parts are effectively isolated from contact with any earthing conductor which may become detached		—
	Any connections for auxiliary devices, such as radio interference suppressors or visual indicators, shall comply with the above requirements.	Compliance shall be checked by end-product standard	N/A
J3.5	Arrangement of earthing connections for plug portions	Two-pin plug	N/A
	The requirement of Clause 2.10 are applicable for arrangement of earthing connections.		N/A
Clause 2.10	The earthing pin of any low voltage, three-pin plug shall be that pin which is radial to the circle embracing the pins (see Figure 2.1(a), Figure 2.1(f), Figure 2.1(g)).	Two-pin plug	N/A
J3.6	Configuration of plug portions	See below	P
	The requirement of Clause 2.12.6 are applicable for configuration of plug portions	See cl. 2.12.6	P
Clause 2.12.6	A plug conforming to Figure 2.1(a), Figure 2.1(c), Figure 2.1(f) or Figure 2.1(g) shall have its pins disposed as that, when the pins are correctly connected, the pin configuration, viewed as from the pins, shall be earth, neutral and active in a clockwise direction.	Conforming to figure 2.1(c)	P
	Where there is no earthing, the live part pins shall conform to this configuration	Two-pin plug	N/A
J4	Test		P
J4.1	General		P
	Plug portions of equipment with integral pin shall be subjected to the following tests and unless stated otherwise, shall comply with the requirement specified in section 2 for each test. The number of test samples shall be in accordance with table 2.2	The number of test samples used in accordance with table 2.2	P
J4.2	High voltage test	See below	P
	The requirement of clause 2.13.3 are applicable unless requirements are contained in the relevant product standard.	See cl. 2.13.3	P
Clause 2.13.3	High voltage test		P

AS/NZS 3112: 2017 (Partial)

Clause	Requirement – Test	Result - Remark	Verdict
	The plug shall withstand without failure an a.c voltage of the value indicated in table 2.3, applied between the parts set out in item (a) and (c) of clause 2.13.2 for 1 min. in each case		P
	a) Between all poles of the plug, taken in pairs.	Applied 1000 V a.c.	P
	c) Between live poles of plug and the earthing terminal of exposed metal, the live poles being connected together.	Applied 1000 V a.c.	P
	The plug shall further withstand, without failure, a voltage of 3000 V a.c. applied between the parts set out in Items (b) and (d) of clause 2.13.2 for 1 min. in each case.		P
	b) Between live poles of plug and any external metal, all live poles of plug being connected together.	To be evaluated by end product standard	N/A
	d) Between live poles and a flexible electrode applied to non-conducting parts normally handled in service all live poles connected together.	Applied 3000 V a.c. to live parts with metal foil wrapping over insulated mouldings	P
	The insulation of insulated pin plugs shall withstand a voltage of 1250V a.c. for 1 min applied in accordance with Clause 2.13.2(e)	See below	P
	e) for insulated pin plug, between live poles and a metal foil applied around the insulation on each live pin for a distance of approximately 4 mm from plug face, all live poles being connected together.	Applied 1250 V a.c. to live parts with metal foil wrapping over insulated pin	P
J4.3	Mechanical strength of pin test	See below	P
J4.3.1	Tumbling barrel test	See below	P
	The tumbling test is applied to determine the mechanical strength of the plug pins		P
	Three sample which have not been subjected to any previous test are tested to the requirements of clause 2.13.7.1 however, the test is modified for plug portion of equipment with integral pin as follows:	Tested according to cl. 2.13.7.1	P
	A sample of equipment with integral pins is dropped-	See below	P
	a) 500 times if the mass of the specimen does not exceed 250g. The pins being straightened after 100 drops and at the completion of the test to pass through the appropriate gauge of Figure A1, B1 or F1; and	Weight: 41g. 500times of falls were conducted Three samples tested. Not damaged. At the completion of the test it can pass through the gauge of Figure A1, B1 or F1, as appropriate.	P
	b) 250 times if the mass of the specimen exceed 250g. The pins being straightened after 25 drops and at the completion of the test to pass through the appropriate gauge of Figure A1, B1 or F1; and		N/A
	Following each test the samples shall comply with item Clause 2.13.7.1.	See below	P

AS/NZS 3112: 2017 (Partial)

Clause	Requirement – Test	Result - Remark	Verdict
	<p>item (a)-(e) of clause 2.13.7.1:</p> <p>(a):Live parts shall not have become exposed to the standard test finger.</p> <p>(b):For earth pins, the resistance of the plug/socket-outlet circuit shall be such that conformance with Clause 3.14.7 is maintained.</p> <p>(c):Any other function affecting safety shall not be impaired.</p> <p>(d):No live part shall have become detached or loosened, to the extent that a hazardous situation is created (see Clause 2.9).</p> <p>(e): The pins shall be inspected with normal, or corrected to normal, vision. Insulation may be removed if necessary. Pins shall not be broken or show cracking.</p>	No pins broken off, no cracking	P
J4.3.2	Pin bending test	See below	P
	The pin of the plug portion of three samples not subjected to any previous tests shall be tested for compliance with the pin bending test of Clause 2.13.7.2	Tested according to cl. 2.13.7.2.	P
Clause 2.13.7.2	All flat-pins of plugs rated up to and including 15A shall be subjected to a pin bending test. Three samples not subject to any previous tests shall be test as following:	New three samples	P
	Pin of assembled plug shall be tested by clamping the plug in a rigid holding block and applying a bending force, as shown in figure 2.8, to the pin under test.		—
	The pin shall be straight at the beginning of the test. If there is any doubt about the straightness of the pin, it shall be checked by the appropriate plug gauge shown in Appendices A, B or F.	Checked with the appropriate plug gauge before conducting test	—
	The portion of application of the force shall be 14±0.5mm from the face of the plug.	The force applied on 14 ± 0.5 mm from the face of the plug	—
	The direction of the force shall be along a line parallel to the face of the plug.	The direction of the force applied along a line parallel to the face of the plug	—
	Active and neutral pins shall be forced towards the centroid of the plug and then back to the starting point. On the first sample plug, any earth pin shall be forced but in one direction only and then back to the starting point. On the second sample plug, any earth pin shall be forced in the opposite direction to that used for testing the first sample plug. On the third sample plug, any earth pin shall be force in the direction that gave the least favourable result during testing of the first two sample plugs.	Tested according to the procedure	—
	The distance moved from the point of application shall be 7.5±0.3mm, and then the pin shall be forced back to the starting point. Any “spring-back” is ignored.	The distance moved from the point of application was 7.5mm	—

AS/NZS 3112: 2017 (Partial)			
Clause	Requirement – Test	Result - Remark	Verdict
	The travel from the starting point, to the end point (7.5 mm), and back to the starting point is one cycle. (i.e. one cycle is two separate movements)		—
	The speed of deflection shall be maximum of 50 mm/s.	50 mm/s of the speed of deflection	—
	The interval between successive cycles shall be a minimum of 10 s.	10s of the interval	—
	The pins shall be tested for 20 movement cycles.	20 movement cycles	P
	After the tests the pins shall be inspected with normal or corrected to normal vision.		P
	The pin shall not be broken off.	No pins broken off	P
	If in doubt pins shall be disassembled from the plug and any insulation removed.		N/A
J4.4	Temperature rise test	See below	P
	The relevant requirements of clause 2.13.8 are applicable for the temperature rise test, except that the test current shall be that specified in the relevant product standard.	See cl. 2.13.8	P
	The temperature rise of the pins shall not exceed 45K irrespective of the temperature rise of parts specified in end product standards.	See appended table	P
Clause 2.13.8	Plug shall be so constructed that they comply with the following temperature rise test:		P
	a) Non-rewireable plugs are tested as delivered. (specially prepared sample with access to terminals for temperature measurement)	Non-rewireable plug	P
	b) Rewireable plugs are fitted with polyvinyl chloride flexible cord with conductors having the minimum cross-sectional area specified in the manufacturers instructions.	Non-rewireable plug	N/A
	The terminal screws or nuts are tightened with a torque to two-thirds of that specified in test No. 5	No terminal screws or nuts used	N/A
	To ensure normal cooling of the terminals, the conductors connected to plugs shall have a length of at least 1 m.	See above	N/A
	The plug shall be tested in a draught-free environment at the centre of a plane wooden board, which shall be at least 6 + 2 mm thick, 500 mm wide and 500 mm long with the rear completely enclosed in a wooden mounting enclosure (wall box) of 90 x 60 x 40 mm.		P
	Apertures in the wooden board for the plug pins to pass through are specified in Table 3.1, see Figure 2.9.		P
	Plugs are tested as follows:		P

AS/NZS 3112: 2017 (Partial)

Clause	Requirement – Test	Result - Remark	Verdict
	The appropriate clamping units with the dimensions specified in Figure 2.10 are fitted on each live pin of the plug, together with the thermocouple.		P
	The screw is then placed approximately in the middle of the bare part of the pin and tightened with a torque of 0.8 Nm. The clamping unit is fitted with PVC-insulated conductors at least 1 m long, having nominal cross-sectional areas as shown in Table 3.3.		P
	Where the conductors pass through the wooden mounting enclosure (wall box) there shall be a complete airtight seal between the conductors and the enclosure.		P
	The plug is inserted into the socket outlet and an alternating current of 1.1 times rated current is passed for 1 h.	Test current: 1.1x0.2A	P
	The temperature of the flexible cord terminal is determined by means of melting particles, colour changing indicators or thermocouples, so chosen and positioned that have negligible effect on the temperature being determined.	K type thermocouple used	P
	Temperature rise of the terminals shall not exceed 45K	See appended table	P

Measurement location	Temperature rise in K	Maximum allow. temp. rise in K	—
Neutral terminal	4.2	45	P
Active terminal	4.2	45	P
Ambient	24.6	—	
Notes: Measurement uncertainties were adjudged to be ± 2 °C			

J4.5	Securement of pin of the plug portion	See below	P
	The requirements of clause 2.13.9 are applicable for the securement of pins	See cl. 2.13.9	P
Clause 2.13.9	Securement of pins	See cl. 2.13.9.1 and 2.13.9.2	P
Clause 2.13.9.1	Movement of pins	See below test result	P
	Plug shall be tested for pin movement by clamping the pin or pins not under test in a rigid holding block positioned 5 ± 0.5 mm from the plug face and applying a force of 18 ± 1 N to the pin under test. The design of the block shall be such that the pin under test shall not come into contact with the block during the test.	A force of 18 ± 1 N applied	P

AS/NZS 3112: 2017 (Partial)

Clause	Requirement – Test	Result - Remark	Verdict
	Except for non-rewireable plugs, the test shall be carried out without a cord attached to the plug, and with the terminal screws loosened sufficiently to allow a 1mm ² conductor to be connected.	Non-rewireable plug	N/A
	The plug and test equipment shall be preconditioned at a temperature of 40±1°C for 1 h, without the test force applied. Throughout the test, all parts of the plug test equipment shall be maintained at this temperature.	Preconditioned at a temperature of 40 ± 1 °C for 1h	P
	For all plugs, the point of application of the force shall be 14 ± 0.5 mm from the face of the plug along the pins, and the direction of the force shall be	Complied	—
	a) in both direction along the line perpendicular to the plane of the pin, and passing through the centre of the pin; and	Both directions tested	P
	b) in that plane in both directions along a line at right angle to that specified in item (a)	Both directions tested	P
	Over a period of 10 s, the force shall be gradually applied to each of the pins in the manner prescribed in item (a) and (b), maintained at its maximum value for 10 s, and then released. The deflection of the pins shall be measured along the line of force relative to the face of the rigid holding block during the period when the force is applied. The maximum deflection shall not exceed 2.0 mm.	Required: 2.0 mm Measured: 0.1 mm	P
	Following the test on all pins of a plug conforming to Figure 2.1, any distortion 5 min. after the completion of the test on the last pin shall be such that it will not prevent the plug from being inserted in the appropriate standard gauges shown in Appendix A, Appendix B and Appendix F without the application of undue force,	After test it can still be inserted in the standard gauge shown in Appendix A, Appendix B or Appendix F, as appropriate, without the application of undue force	P
	For other types of plug, any distortion after 5 min shall be such as will not prevent the plug being inserted into an appropriate socket-outlet without the application of undue force.	All pins of plug confirming to figure 2.1	P
Clause 2.13.9.2	Fixing of pins	See below for test result	P
	A separate sample of a plug, shall be heated to a temperature of 50±2°C for 1 h and maintained at that temperature during the whole of these tests, including the 5 min. period after removal of the test load.	Heated to a temperature of 50 ± 2 °C for 1h	P
	The plug shall be held firmly in such a manner that there will be no undue squeezing or distortion of the body, and the means of holding shall not assist in maintaining the pins in their original position.	Firmly held without applying undue squeezing or distortion to the body	P
	Each pin, in turn, shall have applied to it a force which, over a period of 10 s, shall be increased steadily to 60±0.6N and held at this value for 10 min.	A force of 60 ± 0.6 N applied	P

AS/NZS 3112: 2017 (Partial)

Clause	Requirement – Test	Result - Remark	Verdict
	Two test on each pin shall be conducted, one with the direction of force along the length of the pin toward the body of the plug, and the other with the direction of force along the length of the pin away from the body.	Two tests on each pin were conducted	P
	The attachment of pins shall be considered inadequate if any pin is displaced relative to the adjacent material of the body by more than 2.4 mm at any time during these tests, or if any pin fails to return to within 0.8mm of its nominal length specified in Figure 2.1 within 5 min. of the removal of the test force.	No displacements on any pins of plug were observed	P
J4.6	Tests on the insulation material of insulated pin plug portions.	See below	P
	The requirements of clause 2.13.13 are applicable for insulating material of insulated plug pins.	See cl. 2.13.13	P
Clause 2.13.13	Additional test for plug with insulation pins	See below	P
Clause 2.13.13.1	General		
	The material of the pin-insulation shall be resistant to the stresses to which it may be subjected at the high temperature likely to occur in conditions approaching the bad connection conditions and at low temperature in particular conditions of service.	See below	P
	Compliance shall be checked by the test of Clause 2.13.13.2 to 2.13.13.6	See cl. 2.13.13.2 to 2.13.13.6	P
Clause 2.13.13.2	Pressure test at high temperature	See below	P
	A specimen of one insulated pin only shall be subjected to the following test by means of the apparatus shown in Figure 2.5. This apparatus shall have a round shape with a distance of 6 mm and a thickness of 0.7 mm.	Tested by using of test equipment shown in Figure 2.5	P
	The specimens shall be placed in position as shown in the Figure 2.5 and a force of 2.5N shall be applied through the blade to the specimen.	A force of 2.5 N applied	P
	The apparatus, which the specimen in position, shall be maintained for 2 h in a heating cabinet at a temperature of 160± 5°C. The specimen shall then be removal from the apparatus and, within 10 s, cooled by immersion in cold water.	Tested in a heating cabinet at a temperature of 160 ± 5 °C for 2 h	P
	The thickness of the insulation shall be measured immediately at the point of impression. The thickness within the area of the impression shall not less than 50% of the thickness measured before the test.	After the test, the thickness of sleeve of plug pins (line and neutral pins) remaining at the impression point were reduced approximately 10 % that not more than 50 %	P

AS/NZS 3112: 2017 (Partial)			
Clause	Requirement – Test	Result - Remark	Verdict
	Visual inspection shall be made and no cracks on the insulation material shall be visible with normal, or corrected to normal, vision without additional magnification, and the dimension of the insulating material shall not have changed below the minimum size shown in Figure 2.4	Compliance checked	P
Clause 2.13.13.3	Static damp heat test	See below	P
	An insulated pin plug shall be subjected to two damp heat cycles in accordance with IEC60068-2-30. Db (12+12 h cycle), 95% relative humidity, lower temperature 25±3°C and upper temperature 40°C	Tested in accordance with IEC 60068-2-30	P
	After this treatment and after recovery to room temperature, the specimen shall subjected to:	See below	P
	a) the insulation resistance test in accordance with Clause 2.13.2(e)	1000 MΩ	P
	b) high voltage test in accordance with Clause 2.13.3 and;	See cl. 2.13.3	P
	c) abrasion test in accordance with Clause 2.13.13.6	See 2.13.13.6	P
Clause 2.13.13.4	Low temperature test	See below	P
	An insulated pin plug shall be maintained at -15±2°C for at least 24 h and returned to room temperature.	Maintained at -15 ± 2 °C for 24 h	P
	a) the insulation resistance test in accordance with Clause 2.13.2 (e)	1000 MΩ	P
	b) high voltage test in accordance with Clause 2.13.3 and;	See cl. 2.13.3	P
	c) abrasion test in accordance with Clause 2.13.13.6	See cl. 2.13.6	P
Clause 2.13.13.5	Impact test at low temperature	See below	P
	A specimen of one insulated pin only shall be subjected to an impact test by means of the apparatus shown in Figure 2.6. The mass of the falling weight shall be 100±1 g,	See below	P
	The apparatus, on a sponge rubber pad 40 mm thick, together with the specimen, shall be maintained at -15±2°C for at least 24 h.	Maintained -15 ± 2 °C for at least 24 hrs	P
	At the end of this period, the specimen shall be placed in position, as shown in Figure 2.6, and the falling weight shall be allowed to fall from a height of 100 mm. Four impacts shall be applied successively to the same specimen, rotating it through 90° between impacts.	Tested by using test equipment shown in Figure 2.6	P

AS/NZS 3112: 2017 (Partial)

Clause	Requirement – Test	Result - Remark	Verdict
	After the test the specimen shall be allowed to return to room temperature and then examined. No cracks of the insulating material shall be visible with normal, or corrected to normal, vision without additional magnification.	No cracks of the insulating material	P
Clause 2.13.13.6	Abrasion test	See below	P
	An insulated pin of an insulated pin plug shall be subjected to the following test by means of an apparatus as shown in Figure 2.7	See below	P
	The test apparatus comprises a horizontally disposed beam, which shall be pivoted about its center point. A short length of steel wire, 1 mm in diameter and bent into a U-shape, the base of U being straight, shall be rigidly attached, at both ends, to one end of the beam, so that the straight part project below the beam and shall be parallel to the axis of the beam pivot.		P
	The plug shall be held in a suitable clamp in such a position that the straight part of the steel wire rests on the major axis face of the plug pin, at right angles to it. The pin shall slope downwards at an angle of 10° to the horizontal.	Tested at a pin was sloped downwards at an angle of 10° to the horizontal	P
	The beam shall be loaded so that the wire exerts a force of 4 N on the pin	A force of 4N applied	P
	The plug shall be moved backwards and forwards in a horizontal direction in the plane of the axis of the beam, so that the wire rubs along the pin. The length of the pin thus abraded shall be approximately 9 mm, of which approximately 7 mm shall be over the insulation		P
	The number of movements shall be 20,000 (10,000 in each direction) and the rate of operation shall be 30 movements per min.	20,000 of movements with the rate of 30 movements per min	P
	After the test, the pins shall show no damage which may affect safety or impair the further use of the plug, in particular, the insulating sleeve shall not have punctured or rucked up.	No rucked up or punctured of insulating sleeve observed	P
J4.7	Equipment with integral pins intended to be supported by the contacts of a socket-outlet	See below	P
	Unless requirements are contained in the relevant product standard, compliance is checked by inserting the equipment with integral pins, as in normal use, into a flash-mounting combination switch socket-outlet complying with this standard, the socket-outlet being pivoted about a horizontal axis through the centre-lines of the contact apertures at a additional torque, which has to applied to the socket-outlet to maintain the engagement face in the vertical plane, shall not exceed 0.25N.m.	Weight: 41g. The maximum measured torque: 0.02N.m	P

AS/NZS 3112: 2017 (Partial)			
Clause	Requirement – Test	Result - Remark	Verdict
	Where the equipment with integral pins is fitted with a flexible cord, the test is conducted with the centre-line of the axis of pivot of the socket-outlet located at a point 500 mm above a horizontal surface. The flexible cord is allowed to hang freely from the equipment with that flexible cord in excess of 500 mm resting on the horizontal surface during the test.	Tested as delivered	P
J4.8	Additional requirements for detachable plug portions		P
J4.8.1	Access to live parts		P
	Detachable plug portion shall be not possible to contact live parts with the small test finger of Figure 13 of IEC 61032.		P
	If an opening does not allow entry of the test finger, a force on the test finger in the straight position is increased to 20 N.		P
J4.8.2	Construction of detachable contacts where the input current of the equipment exceeds 0.2 A		P
	Contacts of the equipment shall be such that they make and maintain, under normal service conditions, satisfactory electrical and mechanical contact with the corresponding contact of the detachable plug portion. The effectiveness of the contacts is checked by inspection and by the plug portion detachment requirements of Paragraph J4.8.3.		P
J4.8.3	Plug portion detachment requirements		P
	The plug portion and the equipment/adaptor shall be connected and disconnected 50 times (100 strokes).		P
	The plug portion shall be securely held in position. A force which, over a period of 10 s, shall be increased steadily to 60 ± 0.6 N and held at this value for a further 10 s, shall be applied evenly at the connecting equipment in a direction parallel to the pins. This procedure shall be conducted three times on the same plug portion, at intervals of 5 min, without disturbing the plug portions between tests. During the test period, the plug portion shall not separate from the equipment.		P
	The test of AS/NZS 3112 'temperature rise test' for plugs shall be conducted immediately after the above test without disturbing the sample.		P
J4.8.4	Resistance of insulating material to heat and fire		P
J4.8.4.1	Resistance to heat		P

AS/NZS 3112: 2017 (Partial)			
Clause	Requirement – Test	Result - Remark	Verdict
	Subjecting the relevant part to the ball pressure test of IEC 60695-10-2 as specified below. The test is carried out at a temperature of $40 \pm 2^{\circ}\text{C}$ plus the maximum temperature rise determined during the temperature test of Paragraph J4.4, but it shall be at least: (a) $75 \pm 2^{\circ}\text{C}$, for external parts; (b) $125 \pm 2^{\circ}\text{C}$, for parts supporting live parts.		P
J4.8.4.2	Resistance to fire		P
	Plug portions shall comply with the requirements for resistance to fire in accordance with AS/NZS 3100. The glow-wire test temperature 'T' shall be 750°C .		P

AS/NZS 3112: 2017 (Partial)

Clause	Requirement – Test	Result - Remark	Verdict
--------	--------------------	-----------------	---------

Appendix 1: Dimension measurement for 2-pin plug:

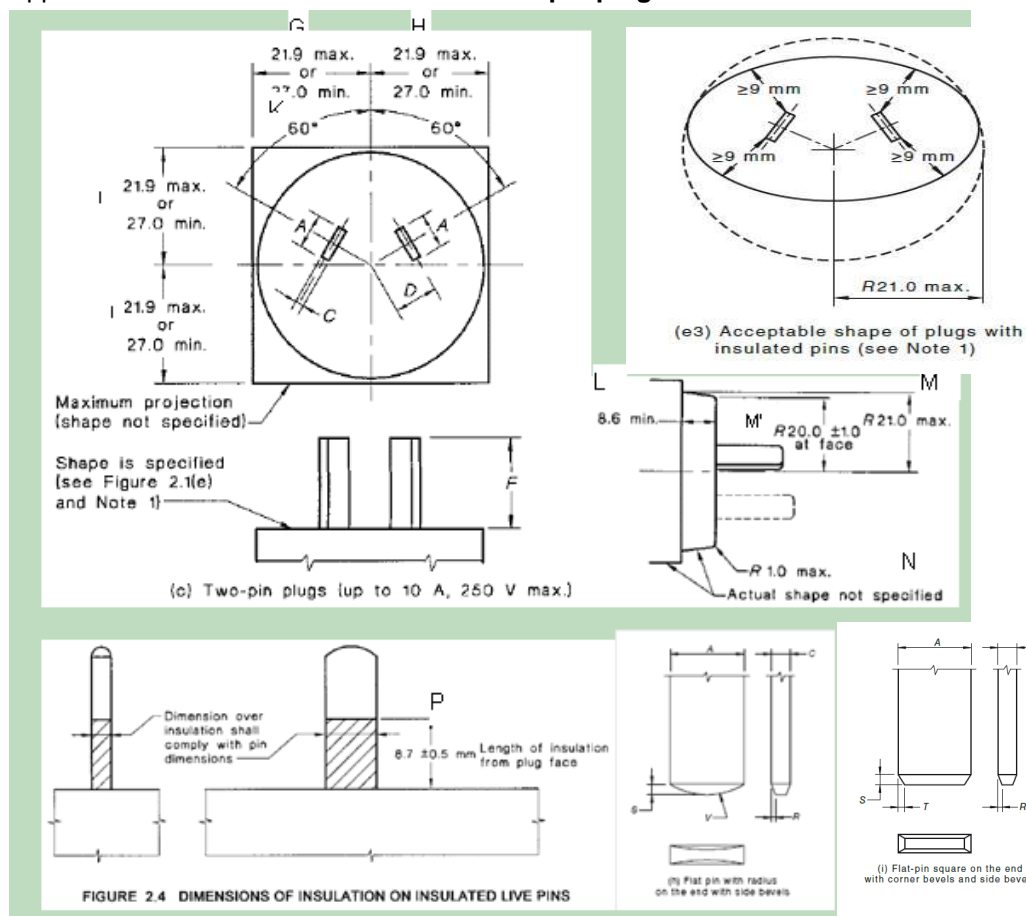

Symbol	Requirement (mm)	Measured (mm)	Symbol	Requirement (mm)	Measured (mm)
A	6.2 – 6.5	6.41	L	> 8.6	10.08
C	1.58 – 1.78	1.75	M	R 21.0 max.	20.26
D	7.92	Fit to gauge	M'(only for non-insulated pin type)	R 19.0 – 21.0	20.02
F	16.66 – 17.46	16.93	N	< R 1.0	0.88
G	< 21.9 or > 27.0	19.80	P	8.2 – 9.2	8.79
H	< 21.9 or > 27.0	19.80	S	0.90±0.10	0.95
I	< 21.9 or > 27.0	19.80	V	6.0	Fit to gauge
J	< 21.9 or > 27.0	27.5	R	0.35±0.05	0.34
K	60 °	60°	T	≥0.60	N/A
The distance between a live pin of any plug and the edge of the moulding of the plug				Min. 9mm	10.78

JIS C 8303 (Partial)			
Clause	Requirement – Test	Result - Remark	Verdict

Japanese plug portion test for model GT-83083-WW05-USB and GT-83083-WW05: G-JP

PLUG PORTION			
APPENDIX II	JIS C 8303: 2007 – Plugs and Receptacles for domestic and similar general use (Type inspection)		P
EXPLANATION FOR ABBREVIATIONS P=Pass, F=Fail, N/A=Not applicable. Placed in the column to the right.			
5	Performance		P
5.1	Retaining force	For socket only and movable blade plug only	N/A
5.2	Temperature Rise	Considered end product.	N/A
5.3	Contact resistance	Not required for plug and socket without earth pole	N/A
5.4	Make and Break	For socket only and movable blade plug only	N/A
5.5	Insulation resistance	L to N pin: >100MΩ L/N to plug enclosure: >100MΩ	P
5.6	Dielectric withstand voltage	1250V, 10mA, 1 min. required	P
5.7	Resistance to heat	No resin moldings or rubber moldings	N/A
5.8	Strength of screw terminal and lead-wire joint		N/A
5.9	Strength of blade fixing part	Tested according to 7.10(3)	P
5.10	Rotating property of movable plug type		N/A
5.11	Strength of enclosure	Tested according to 7.11	P
5.12	Strength of Cord anchorage		N/A
5.13	Strength of Cord outlet		N/A
5.14	Performance of screwless terminals		N/A
5.15	Endurance to ammonia gas	Applied for socket-outlets only	N/A
5.16	Tensile load		N/A
5.17	Waterproof		N/A
5.18	Flame retardance	No supply wire connected	N/A
5.19	Moisture resistance		P

6	Construction, dimensions and material		P
6.1	Construction in general		P
6.2	Terminals	AC plug pins were moulded into enclosure directly	N/A
6.3	Insulation	Enclosure material: min. V-1.	P
6.4	Materials of conductive metal parts		P

JIS C 8303 (Partial)			
Clause	Requirement – Test	Result - Remark	Verdict
6.5	Material of non-conductive metal parts	No such part	N/A
6.6	Shapes and dimensions of blades and blade receiving holes	See measured dimension	P
6.7	Dimensions of mounting parts of recessed socket-outlets		N/A
6.8	Dimensions of cable entry		N/A
6.9	Insulation distance		P
6.10	Symbol of poles	No earth pole or a pole of earth side.	N/A
6.11	Locking type, slip-check connectors		N/A
6.12	Waterproof connectors		N/A

7	Testing methods		P
7.1	Construction test	Considered.	P
7.2	Retaining force test	According to the dimension of plug portions, complied.	P
7.3	Temperature rise test		N/A
7.4	Contact resistance test		N/A
7.5	Make and break test		N/A
7.6	Insulation resistance test	Considered according to JIS C 8306:1996. see cl. 5.5	P
7.7	Dielectric withstand voltage test	Considered according to JIS C 8306:1996, see cl. 5.6	P
7.8	Heat resistance test		P
7.9	Strength test of screw terminal and lead-wire joint		P
7.10	Strength of blade fixing part	For mold on plug pins on thermoplastic material, (2) and (3) considered.	P
	(2): pull test from blade holes, 100N downward for 2 mins		P
	(3): Molded-on connectors		P
	(b) Specimen keep in temperature 20±2°C for 1 hr. in figure 2. blade move right and left 15° for 30 times, 10 times per minute.		P
	(c) Blade fixed as figure 3 move right and left 30° for 5 times.		P
7.11	Enclosure Strength tests		P
	(a) Enclosure compressing test	600N applied on the wider side of specimen between 5mm thick, hardness Ho 60 rubber sheet on top of 15mm or more thick hardwood board for 1 minute.	P

JIS C 8303 (Partial)			
Clause	Requirement – Test	Result - Remark	Verdict

	(b) Pendulum free fall test	Considered according to JIS C 8306:1996. see cl. 13.5.3(1)	P
	(c) Single body free fall test	Considered according to JIS C 8306:1996. see cl. 13.5.3(2)	P
7.12	Strength test of Cord anchorage		P
7.13	Strength test of Cord outlet		P
7.14	Tensile strength test of screwless terminals		N/A
7.15	Bending test for screwless terminal		N/A
7.17	Cyclic heating test for screwless terminal		N/A
7.17	Withstand overcurrent test for screwless terminal		N/A
7.18	Ammonia gas durability test		N/A
7.19	Rotating test of movable plug-blade type		N/A
7.20	Tensile load test		N/A
7.21	Waterproof test		N/A
7.22	Flame retardance test		N/A

8	Inspection		P
8.1	Type inspection	Testing method clause 7 considered. See clause 5,6 and 10 requirement.	P

10	Marking	Plug portion is an integral part on appliance enclosure, refer to appliance ratings.	P
----	---------	--	---

JIS C 8303 (Partial)

Clause	Requirement – Test	Result - Remark	Verdict
--------	--------------------	-----------------	---------

Measured dimensions of the plug portion (per JIS C 8303: 2007)				P
Location	Measured dimensions (mm)			Limit of dimensions (mm)
	Sample 1	Sample 2	Sample 3	
A	14.30	14.30	14.30	Under 14,6
B	11.42	11.41	11.41	Over 10,8
C	1.44	1.44	1.44	$1,5 \pm 0,1$
D	6.24	6.24	6.24	$6,3 \pm 0,3$
E	6.24	6.24	6.24	$8 \pm 0,2$ ¹⁾
F	3.16	3.17	3.17	$\Phi 3 + 0,3 / - 0,2$
G	3.54	3.54	3.54	Over $\Phi 3,5$
H	11.59	11.59	11.59	$11,7 \pm 0,4$
J	16.48	16.48	16.48	$17 \pm 1,3$
K	0.85	0.85	0.85	0.9 max.

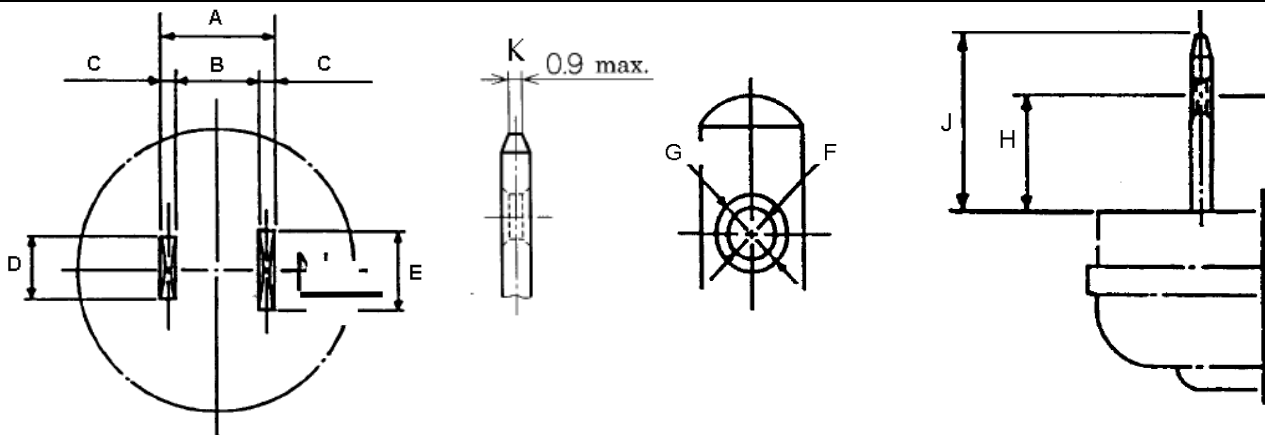

Notes:

1) In case of those without having distinction of polarity, the width of blade shall be $6,3\text{mm} \pm 0,3\text{ mm}$.

KSC 8305 (Partial)			
Clause	Requirement – Test	Result - Remark	Verdict

Korean plug dimension check according to KSC 8305 for model GT-83083-WW05-USB and GT-83083-WW05: G-KR

(for the type plug pin fixed into enclosure by screw):

7	Dimensions				P
	Plugs shall comply with Standard Sheet 1				P
	Between two pins	18.8 – 19.2 mm	18.93	mm	P
	Diameter of pin (metallic part)	4.74 – 4.86 mm	4.80	mm	P
	Diameter of pin (pin base)	4.58 – 4.62mm	4.65	mm	P
	Diameter of pin (middle part)	4.3 mm	4.3	mm	P
	Pin length	18.5-19.5 mm	19.27	mm	P
	Length of pin base plastic part	10.0-11.0 mm	10.31	mm	P
	Shape of pin top		round shape		P
	Length of plug base	34.6 – 36.0 mm	35.56	mm	P
	Width of plug base	13.0-14.4 mm	14.35	mm	P
	Diagonal dimension of plug base	25.6 – 26.6 mm	26.08	mm	P
	Side clamp angel	45°	45°	--	P
	Side round radius	5 – 6 mm	5.6	mm	P

(for the type plug pin mould into enclosure directly): G-KR-1

7	Dimensions				P
	Plugs shall comply with Standard Sheet 1				P
	Between two pins	18.8 – 19.2 mm	19.01	mm	P
	Diameter of pin (metallic part)	4.74 – 4.86 mm	4.79	mm	P
	Diameter of pin (pin base)	4.58 – 4.62mm	4.78	mm	P
	Diameter of pin (middle part)	4.3 mm	4.23	mm	P
	Pin length	18.5-19.5 mm	19.21	mm	P
	Length of pin base plastic part	10.0-11.0 mm	10.31	mm	P
	Shape of pin top		round shape		P
	Length of plug base	34.6 – 36.0 mm	35.18	mm	P
	Width of plug base	13.0-14.4 mm	13.95	mm	P
	Diagonal dimension of plug base	25.6 – 26.6 mm	26.23	mm	P
	Side clamp angel	45°	45°	--	P
	Side round radius	5 – 6 mm	5.8	mm	P

ATTACHMENT

Photo Documentation

Report No.: CN21AC8R 001

Type Designation: See main test report



Picture 1 – GT-83083-**WW**05-USB-W2U



Picture 2 – GT-83083-**WW**05-USB-W2U

ATTACHMENT

Photo Documentation

Report No.: CN21AC8R 001

Type Designation: See main test report



Picture 3 – GT-83083-**WW**05-USB-W2U



Picture 4 – GT-83083-**WW**05-USB-W2U

ATTACHMENT

Photo Documentation

Report No.: CN21AC8R 001

Type Designation: See main test report



Picture 5 – GT-83083-**WW**05-USB-W2U

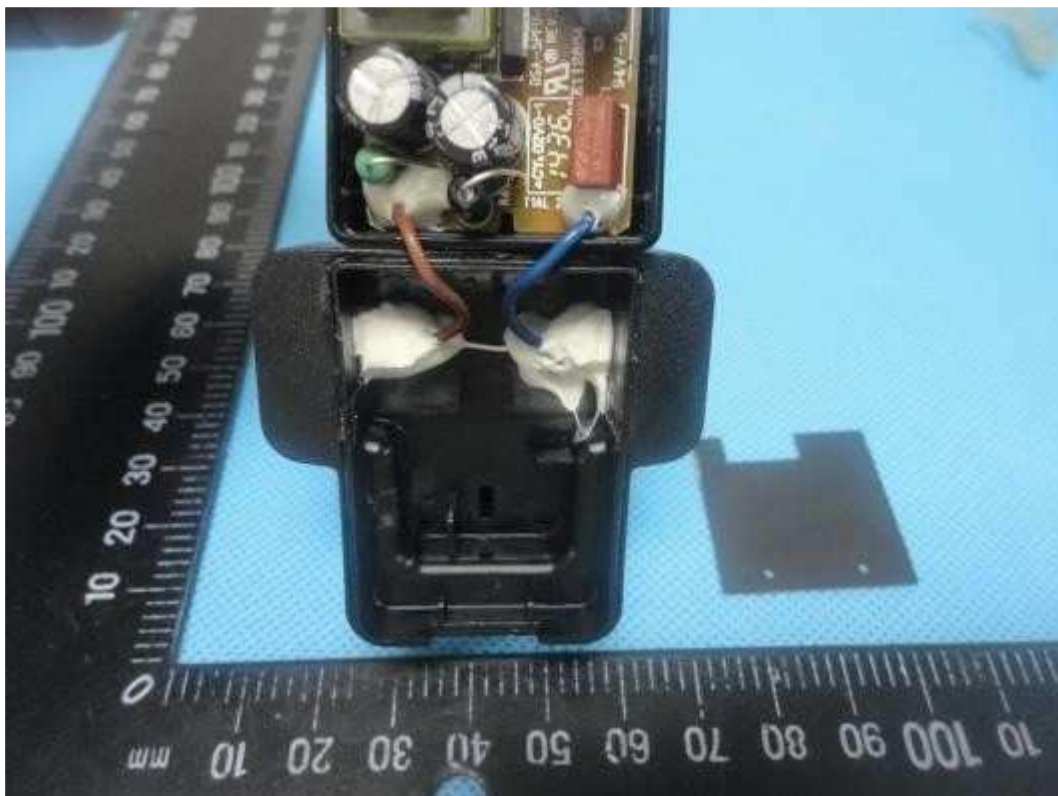

Picture 6 – GT-83083-**WW**05-USB-W2U

ATTACHMENT

Photo Documentation

Report No.: CN21AC8R 001

Type Designation: See main test report



Picture 7 – GT-83083-**WW**05-USB-W2E



Picture 8 – GT-83083-**WW**05-USB-W2E

ATTACHMENT

Photo Documentation

Report No.: CN21AC8R 001

Type Designation: See main test report

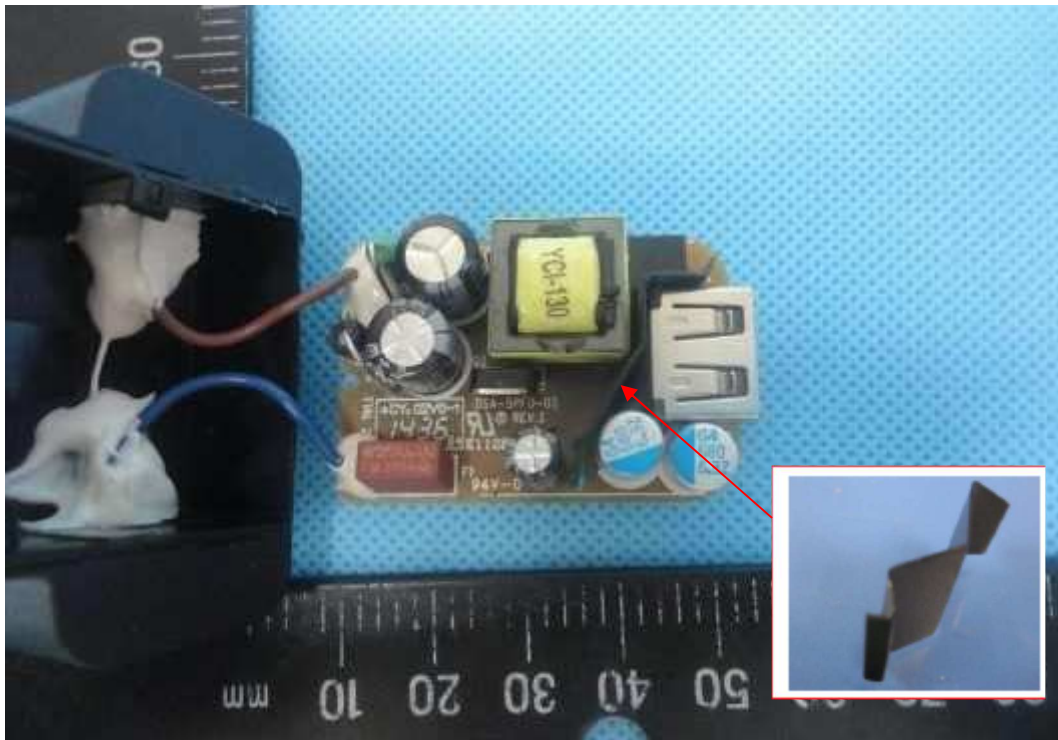

Picture 9 – GT-83083-WW05-USB-W2U

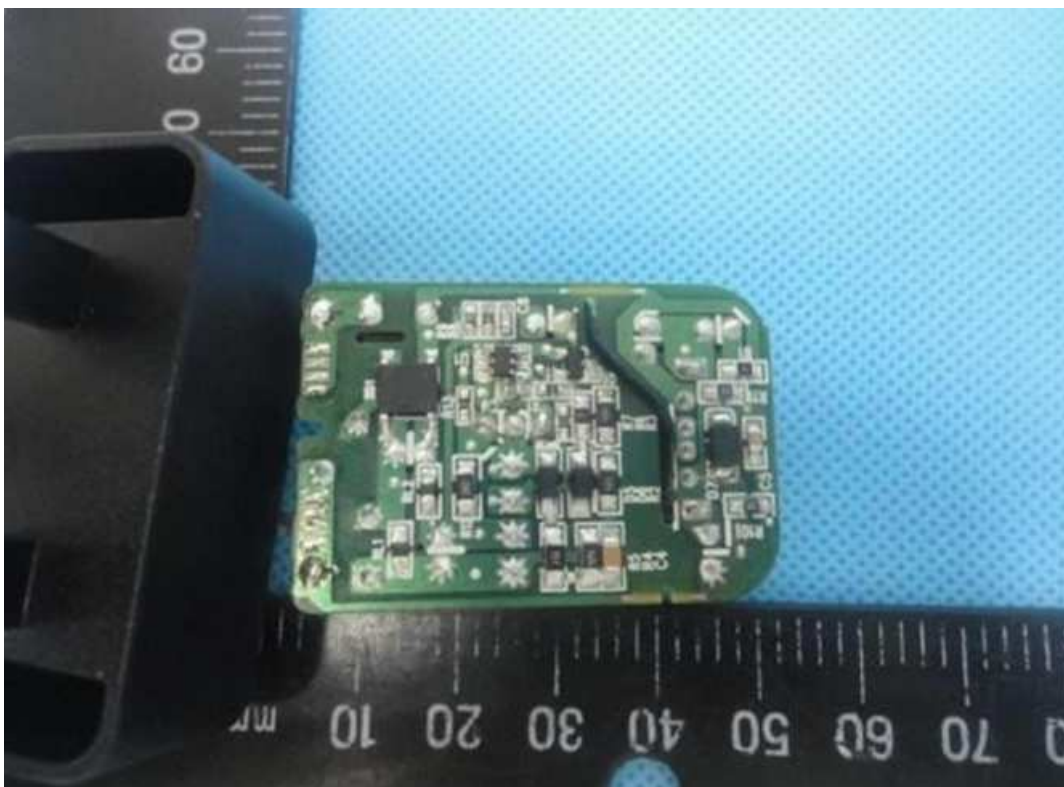

Picture 10 – GT-83083-WW05-USB-W2U

ATTACHMENT**Photo Documentation**

Report No.: CN21AC8R 001

Type Designation: See main test report



Picture 11 – GT-83083-WW05-USB



Picture 12 – GT-83083-WW05-USB

ATTACHMENT

Photo Documentation

Report No.: CN21AC8R 001

Type Designation: See main test report



Picture 13 – GT-83083-WW05-USB



Picture 14 – GT-83083-WW05-USB

ATTACHMENT

Photo Documentation

Report No.: CN21AC8R 001

Type Designation: See main test report



Picture 15 – GT-83083-WW05-USB

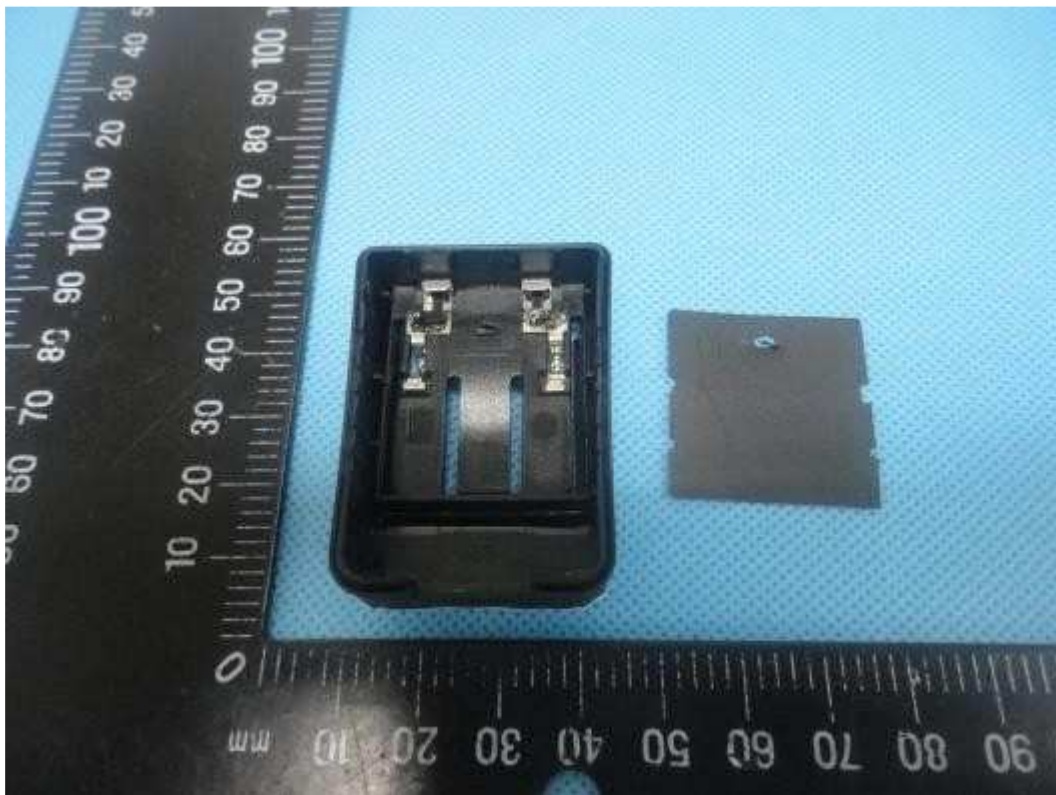

Picture 16 – GT-83083-WW05-USB

ATTACHMENT

Photo Documentation

Report No.: CN21AC8R 001

Type Designation: See main test report



Picture 17 – GT-83083-WW05-USB-WL2U



Picture 18 – GT-83083-WW05-USB-WL2U

ATTACHMENT

Photo Documentation

Report No.: CN21AC8R 001

Type Designation: See main test report



Picture 19 – GT-83083-WW05-USB-WL2U

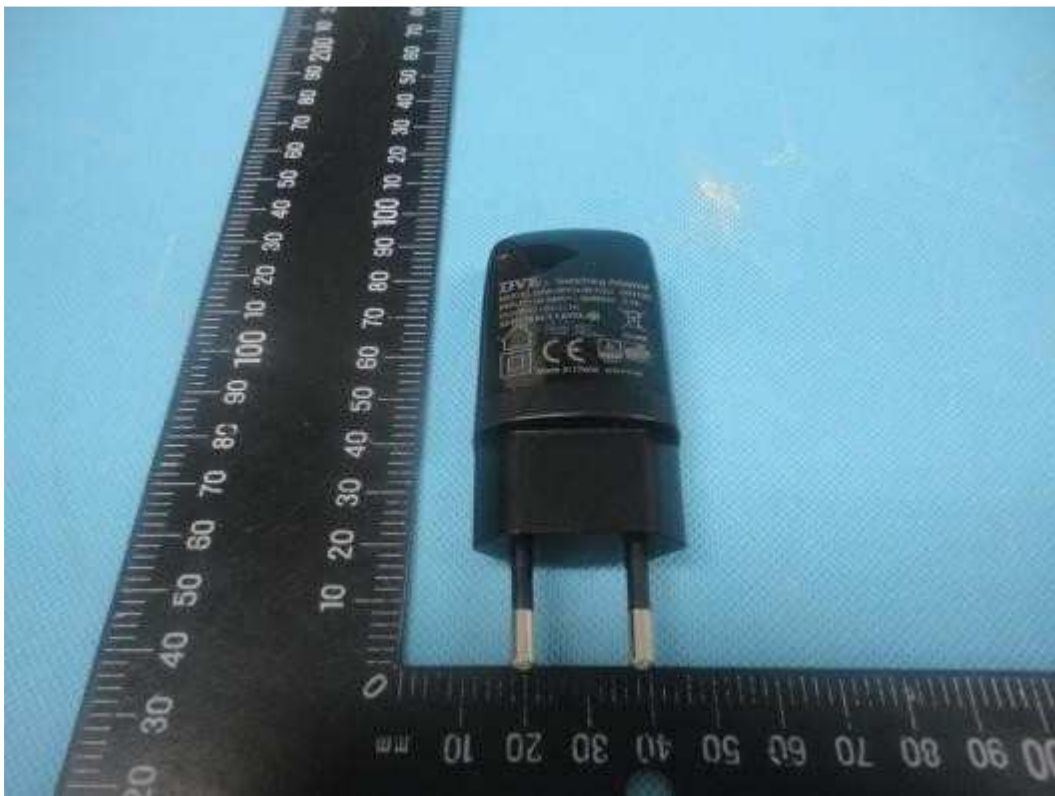

Picture 20 – GT-83083-WW05-USB-WL2E

ATTACHMENT

Photo Documentation

Report No.: CN21AC8R 001

Type Designation: See main test report



Picture 21 – GT-83083-WW05-USB-WL2E

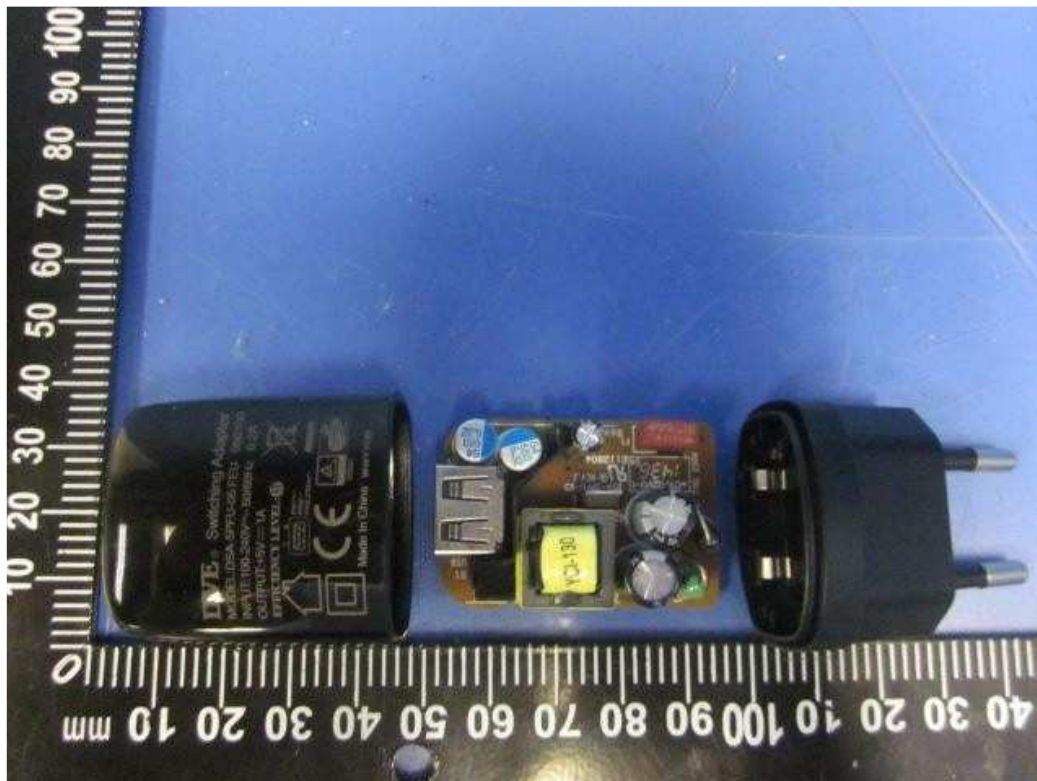

Picture 22 – GT-83083-WW05-USB-WL2E

ATTACHMENT

Photo Documentation

Report No.: CN21AC8R 001
Type Designation: See main test report



Picture 23 – GT-83083-WW05-USB-WL2E

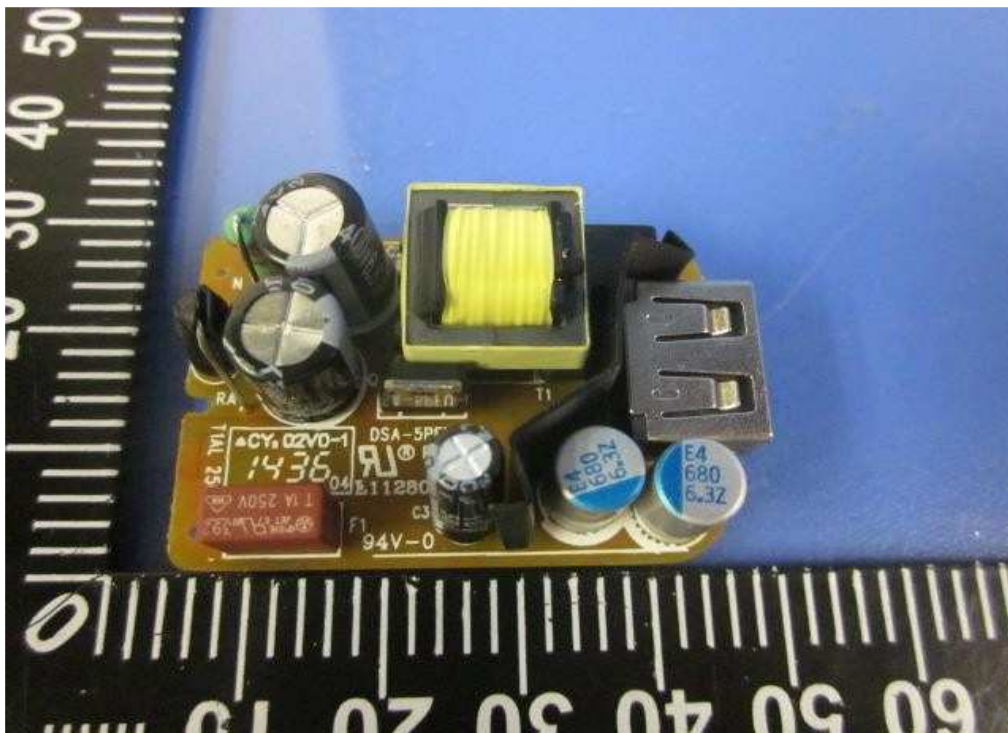

Picture 24 – GT-83083-WW05-USB-WL2Z

ATTACHMENT

Photo Documentation

Report No.: CN21AC8R 001

Type Designation: See main test report

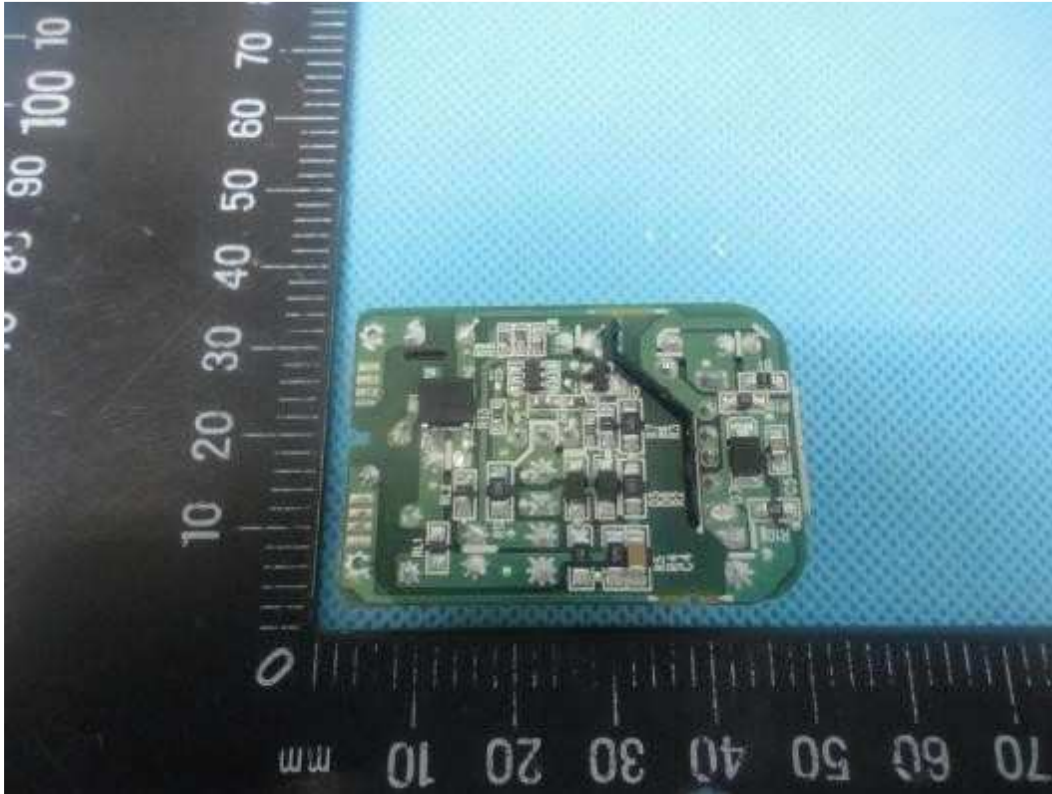

Picture 25 – GT-83083-WW05-USB-WL2Z



Picture 26 – EU plug (GT-83083-WW05)

ATTACHMENT

Photo Documentation

Report No.: CN21AC8R 001

Type Designation: See main test report



Picture 27 – EU plug (GT-83083-WW05)



Picture 28 – EU plug (GT-83083-WW05)

ATTACHMENT

Photo Documentation

Report No.: CN21AC8R 001

Type Designation: See main test report



Picture 29 – EU plug (plug pin fixed by screw) (GT-83083-WW05)



Picture 30 – EU plug (plug pin mould into enclosure directly) (GT-83083-WW05)

ATTACHMENT

Photo Documentation

Report No.: CN21AC8R 001

Type Designation: See main test report



Picture 31 – KR plug (GT-83083-WW05)



Picture 32 – KR plug (GT-83083-WW05)

ATTACHMENT

Photo Documentation

Report No.: CN21AC8R 001

Type Designation: See main test report



Picture 33 – KR plug (GT-83083-WW05)



Picture 34 – KR plug (plug pin fixed by screw) (GT-83083-WW05)

ATTACHMENT

Photo Documentation

Report No.: CN21AC8R 001

Type Designation: See main test report



Picture 35 – KR plug (plug pin mould into enclosure directly) (GT-83083-WW05)



Picture 36 – JP plug (GT-83083-WW05)

ATTACHMENT

Photo Documentation

Report No.: CN21AC8R 001

Type Designation: See main test report



Picture 37 – JP plug (GT-83083-WW05)



Picture 38 – JP plug (GT-83083-WW05)

ATTACHMENT

Photo Documentation

Report No.: CN21AC8R 001

Type Designation: See main test report



Picture 39 – JP plug (GT-83083-WW05)



Picture 40 – UK plug (GT-83083-WW05)

ATTACHMENT

Photo Documentation

Report No.: CN21AC8R 001

Type Designation: See main test report



Picture 41 – UK plug (GT-83083-WW05)



Picture 42 – UK plug (GT-83083-WW05)

ATTACHMENT

Photo Documentation

Report No.: CN21AC8R 001

Type Designation: See main test report



Picture 43 – UK plug (GT-83083-WW05)



Picture 44 – AU plug (GT-83083-WW05)

ATTACHMENT

Photo Documentation

Report No.: CN21AC8R 001

Type Designation: See main test report



Picture 45 – AU plug (GT-83083-WW05)

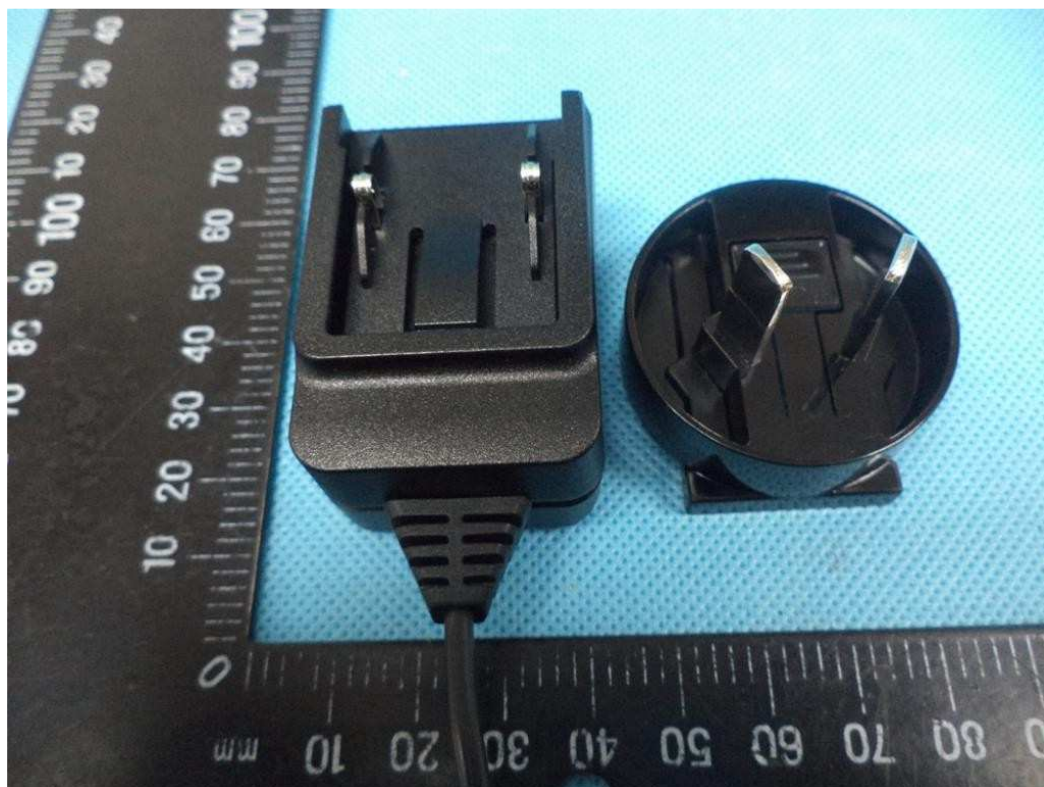

Picture 46 – AU plug (GT-83083-WW05)

ATTACHMENT

Photo Documentation

Report No.: CN21AC8R 001

Type Designation: See main test report



Picture 47 – AU plug (GT-83083-WW05)



Picture 48 – GT-83083-WW05

ATTACHMENT

Photo Documentation

Report No.: CN21AC8R 001

Type Designation: See main test report



Picture 49 – GT-83083-WW05



Picture 50 – GT-83083-WW05

ATTACHMENT**Photo Documentation**

Report No.: CN21AC8R 001

Type Designation: See main test report

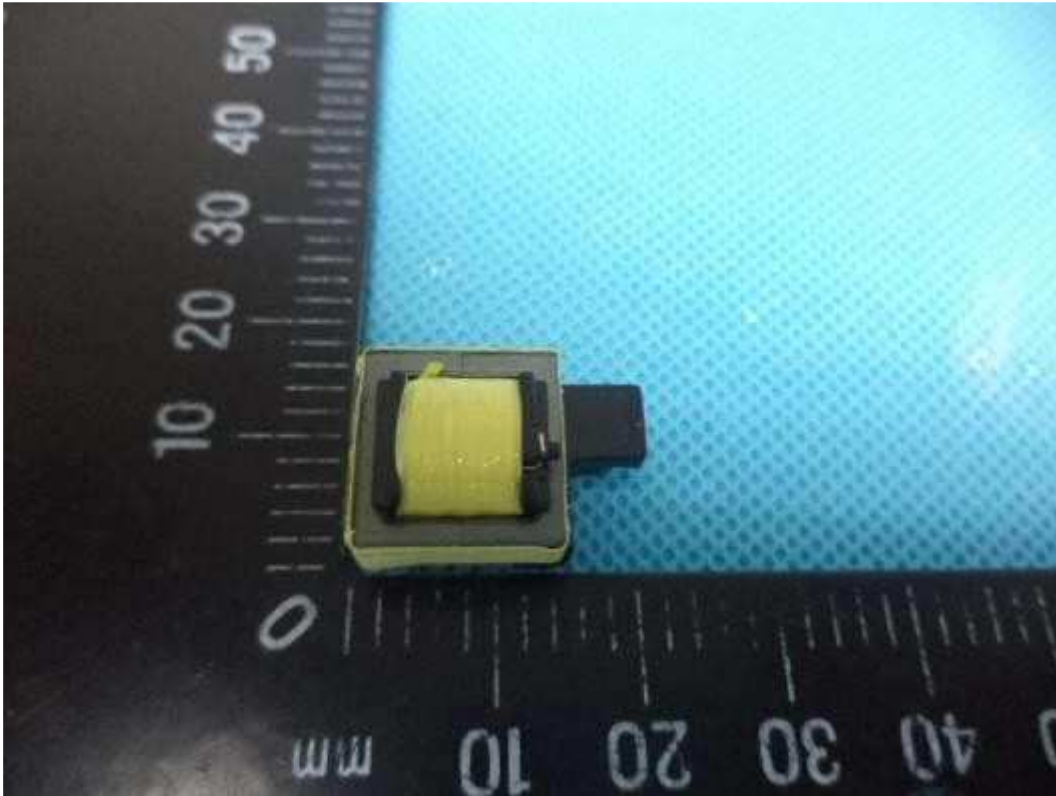

Picture 51 – Transformer view

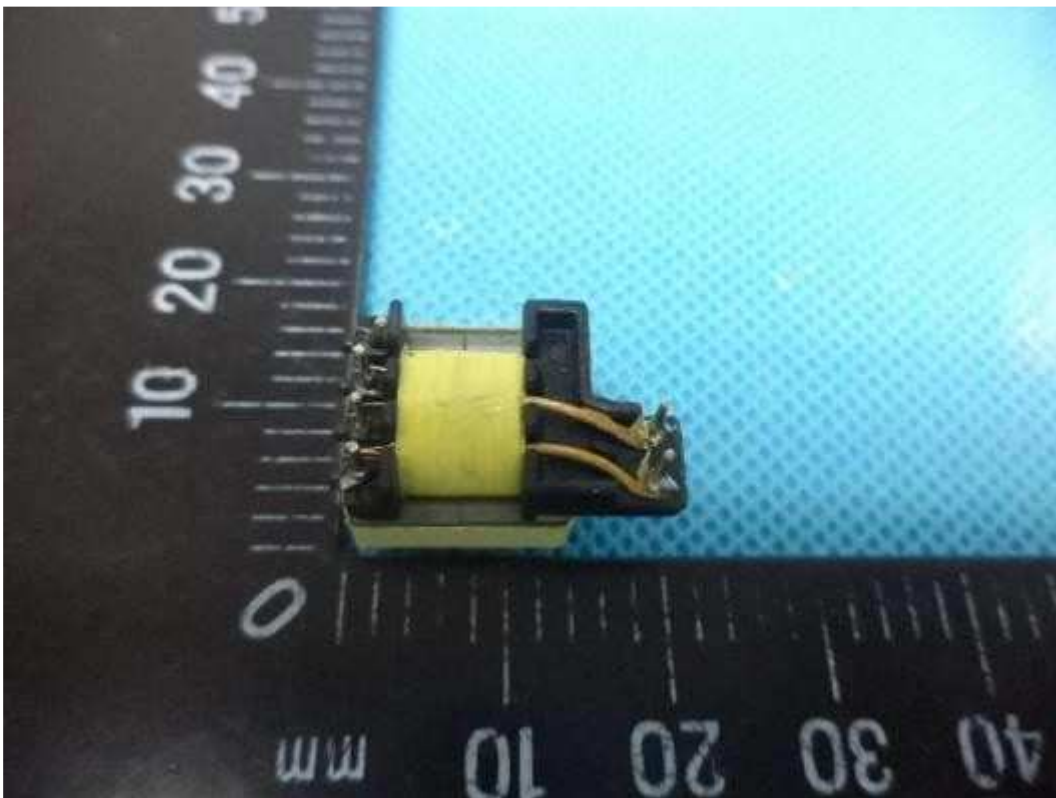

Picture 52 – Transformer view

ATTACHMENT**Photo Documentation**

Report No.: CN21AC8R 001

Type Designation: See main test report

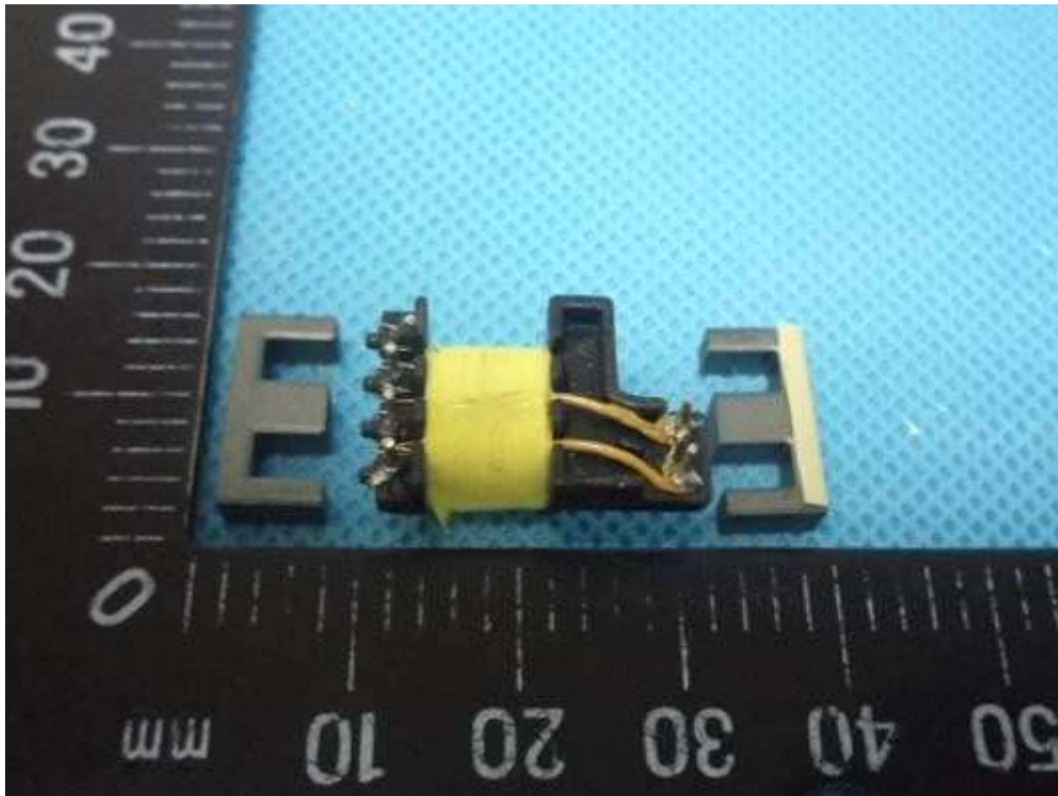

Picture 53 – Transformer view



Picture 54 – Transformer view

ATTACHMENT**Photo Documentation**

Report No.: CN21AC8R 001

Type Designation: See main test report

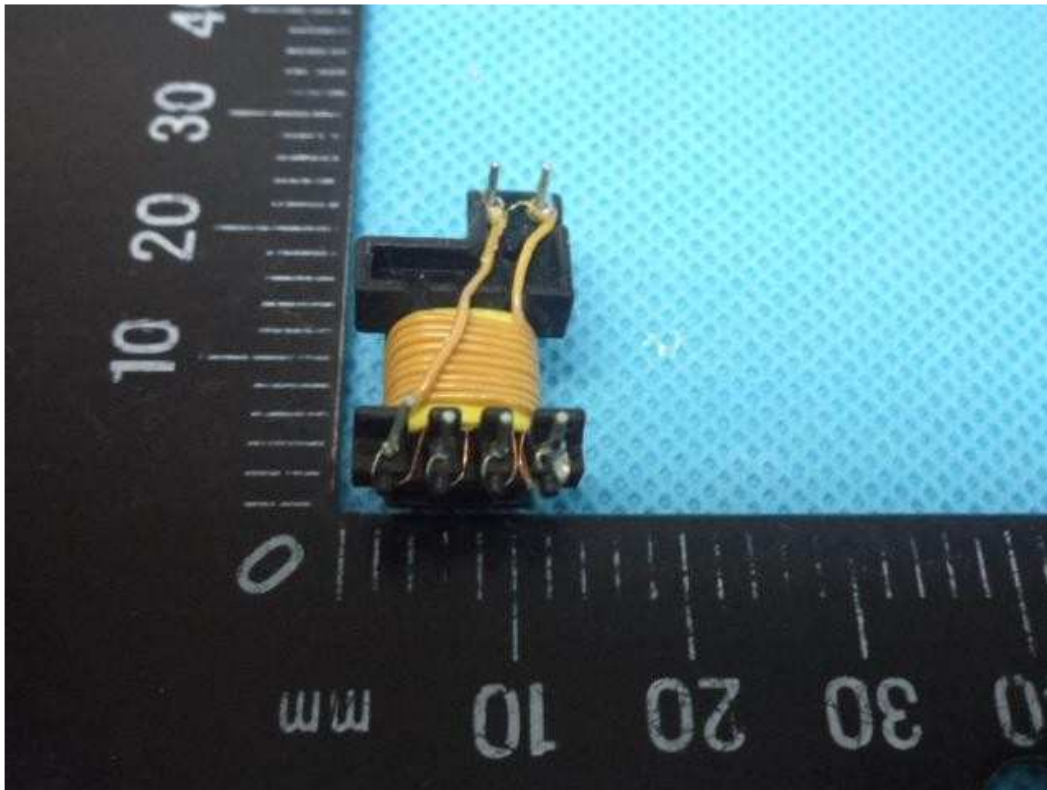

Picture 55 – Transformer view

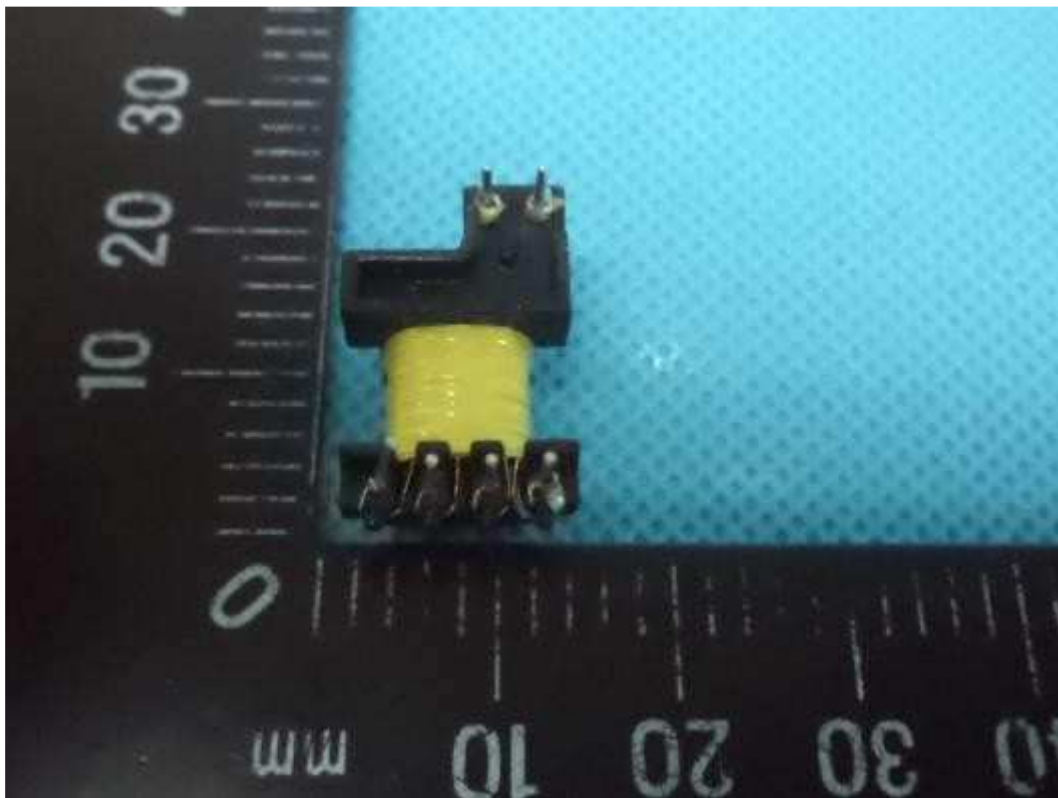

Picture 56 – Transformer view

ATTACHMENT**Photo Documentation**

Report No.: CN21AC8R 001

Type Designation: See main test report

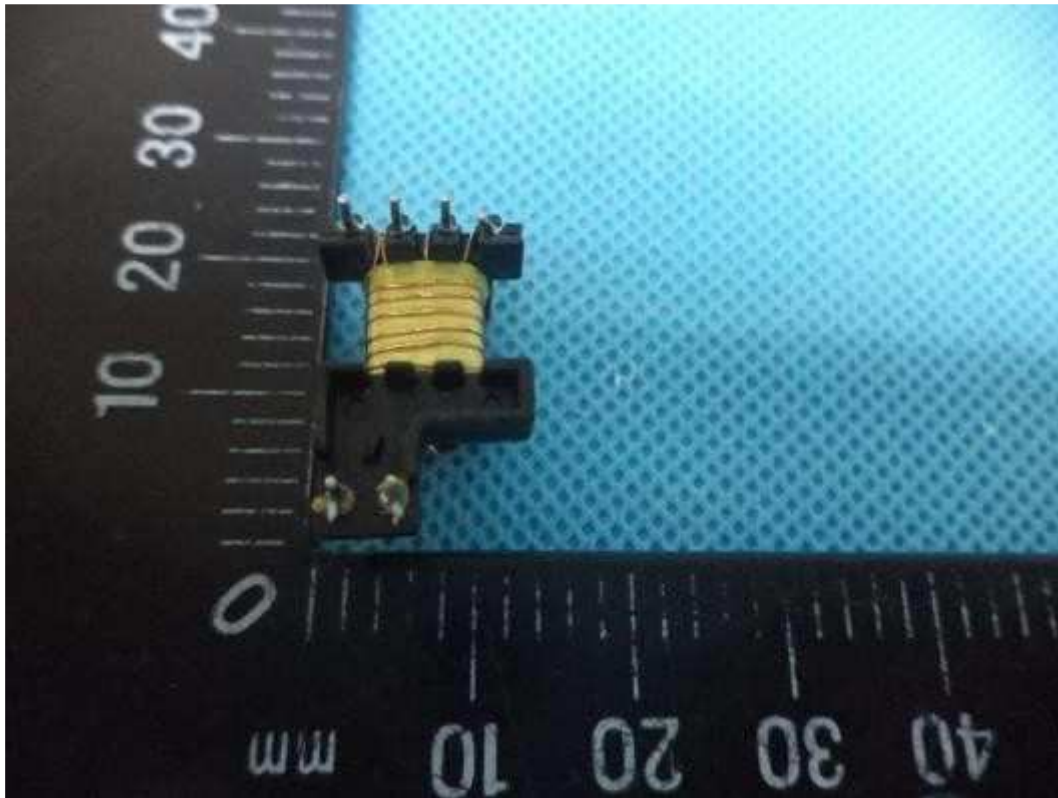

Picture 57 – Transformer view

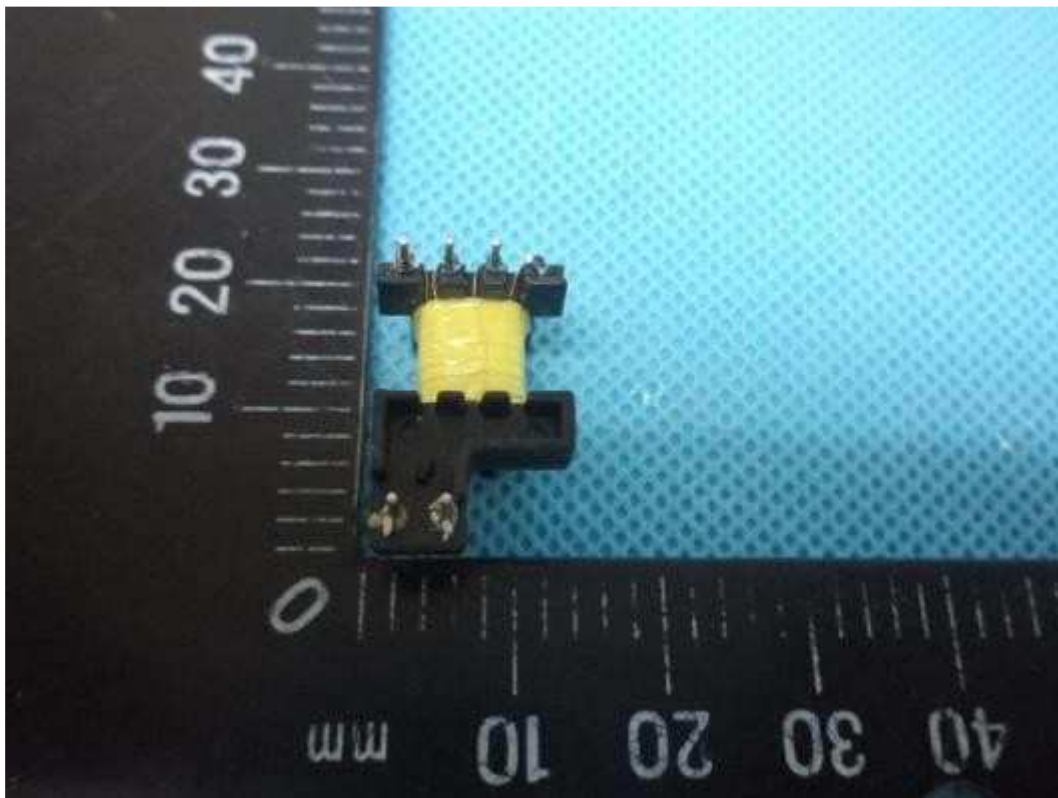

Picture 58 – Transformer view

ATTACHMENT**Photo Documentation**

Report No.: CN21AC8R 001

Type Designation: See main test report

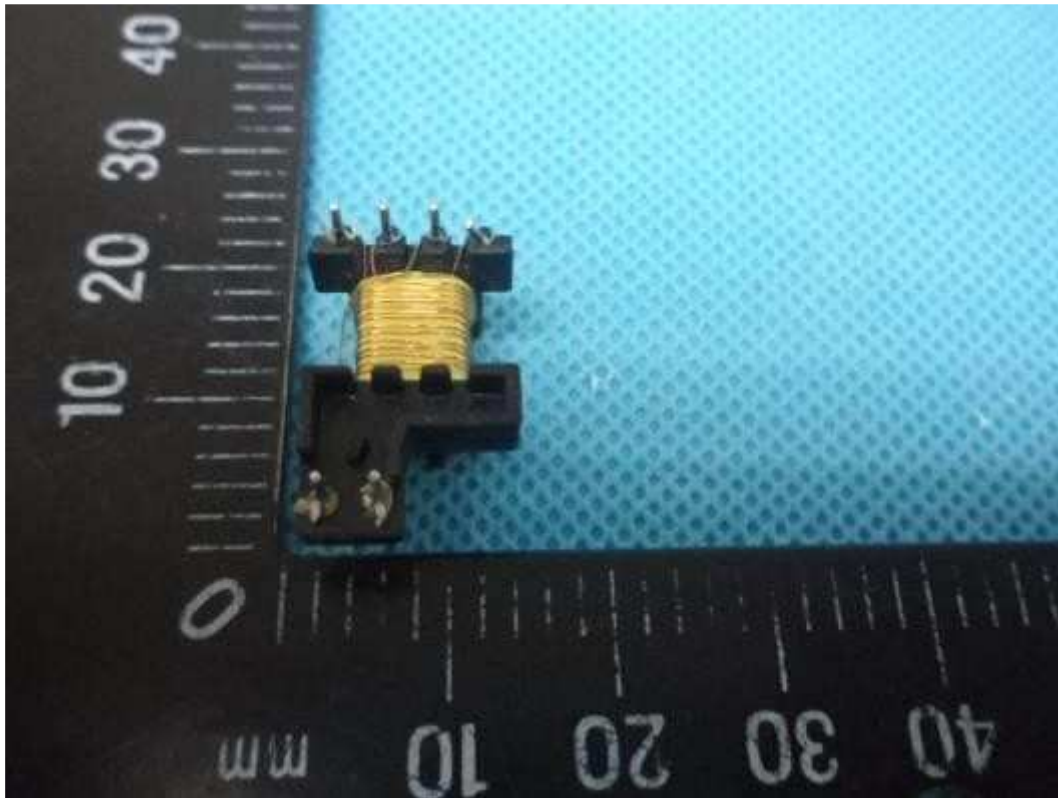

Picture 59 – Transformer view



Picture 60 – Transformer view

ATTACHMENT

Photo Documentation

Report No.: CN21AC8R 001

Type Designation: See main test report

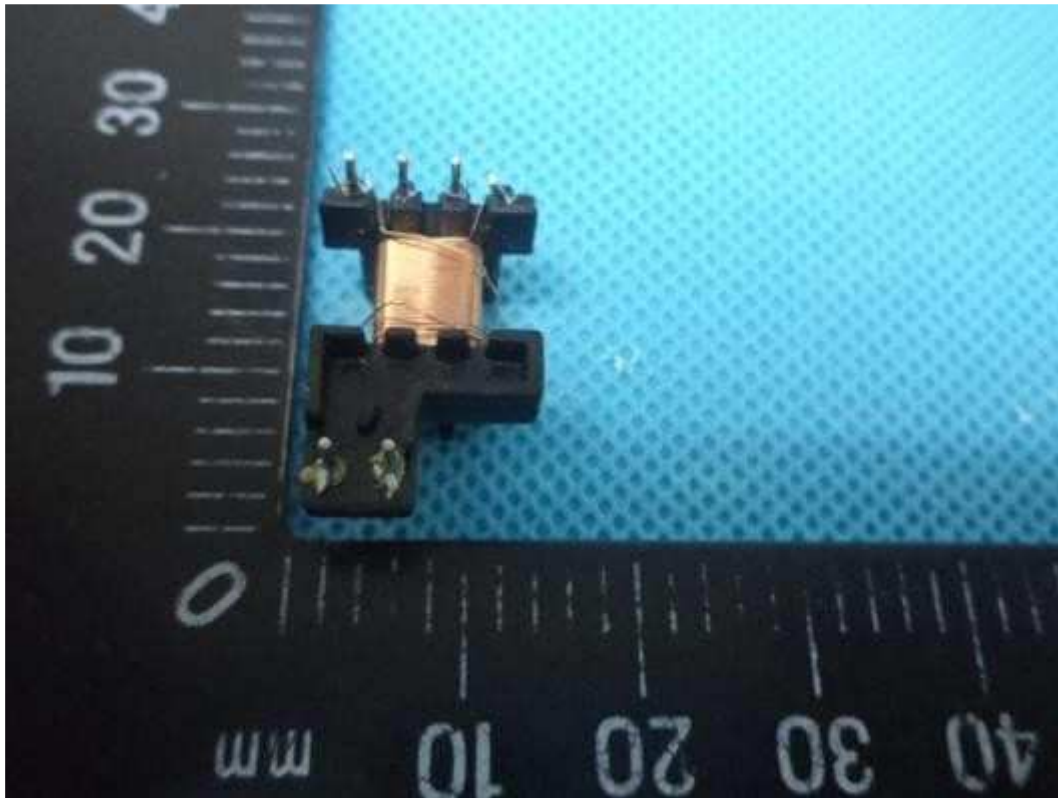

Picture 61 – Transformer view

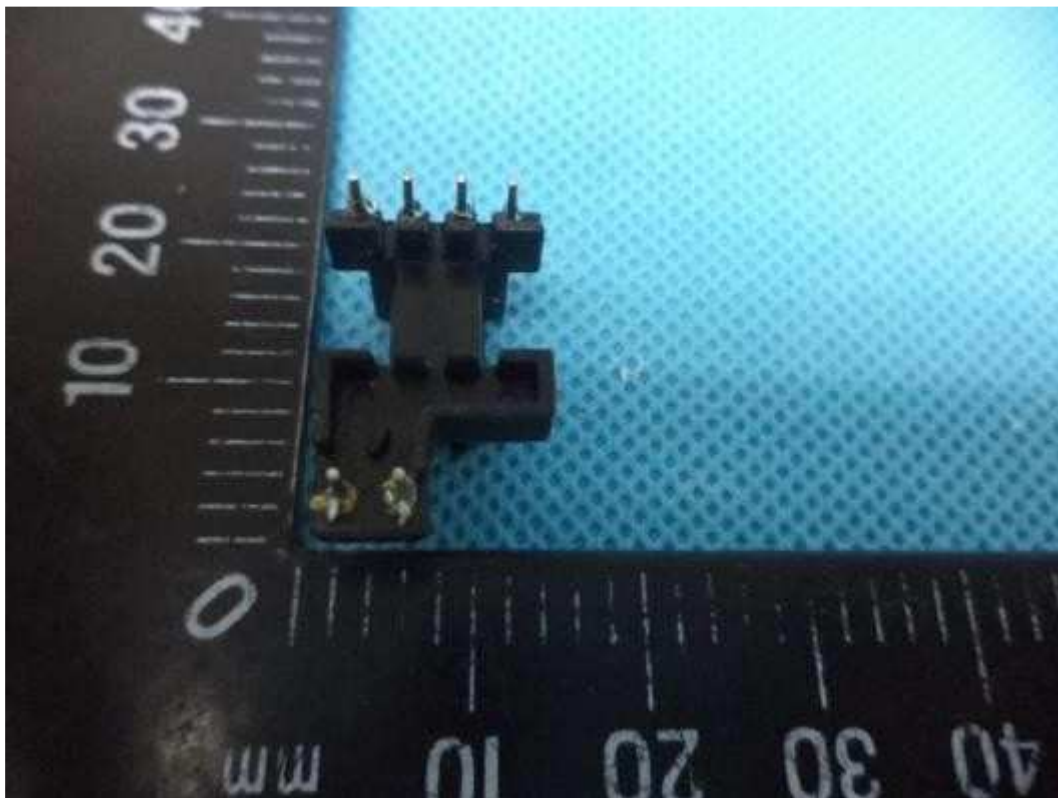

Picture 62 – Transformer view